IT'S YOUR VICTORY AND YOUR LOAN—INVEST IN IT!

"All the News That's Fit to Print."

The New York Times.

THE WEATHER
Showers Thursday and Friday; moderate winds, mostly south.
For full weather report see Page 21.

VOL. LXVIII...NO. 22,377 .... NEW YORK, THURSDAY, MAY 1, 1919. THIRTY-TWO PAGES. TWO CENTS Metropolitan District 50 Mile Radius | THREE CENTS Within 200 Miles | FOUR CENTS Elsewhere

HOPE SEEN OF ITALY ACCEPTING ADRIATIC COMPROMISE; KIAO-CHAU QUESTION SETTLED; MUNICH SOVIET OVERTHROWN; DISCOVER PLOT, NATION WIDE, TO KILL WITH BOMBS IN MAILS

36 WERE MARKED AS VICTIMS BY BOMB CONSPIRERS

Infernal Machines, All Mailed Here, Sent Broadcast on Different Dates.

FIND 16 AT POST OFFICE

Authorities Declare Them the Most Deadly Contrivances in Their Experience.

NOTED MEN PICKED OUT

Burleson, Rockefeller, Landis, Justice Holmes, and Palmer Among Intended Recipients.

A nation-wide bomb conspiracy, which the police authorities say has every earmark of I. W. W.-Bolshevik origin, directed against the lives of some of the most prominent men in this country, including Postmaster General A. S. Burleson, Attorney General A. Mitchell Palmer, Justice O. W. Holmes of the Supreme Court, Judge Kenesaw Mountain Landis of Chicago, Mayor John F. Hylan, John D. Rockefeller, J. P. Morgan, Mayor Ole Hanson of Seattle, and more than a score of other persons of prominence in the official or business life of the country, has been discovered as a result of the receipt of bombs by Mayor Hanson and ex-United States Senator Thomas W. Hardwick of Georgia. Up to 10 o'clock last night thirty-six of the bombs, all of which were found in the mails, had been accounted for by the Post Office authorities, who frankly admit that they expect to find more in the next forty-eight hours.

All of the bombs accounted for thus far were mailed from this city. Those sent to the Pacific Coast were mailed on April 22, and those found in this city addressed to persons in this city or other Eastern points were received at the general Post Office, Thirty-third Street and Eight Avenue at 8 o'clock on last Saturday night, just four days after the bombs addressed to the Far West were mailed. The difference in dates, the Federal authorities pointed out, plainly indicated that the conspirators had sought to arrange for a delivery of the bombs on the same day in all parts of the country.

The names of the persons to whom the bombs were addressed, with the exception of fourteen now held in post offices on the Pacific Coast, were made public yesterday afternoon by the postal authorities in this city. The names disclosed were:

Associate Justice OLIVER WENDELL HOLMES of the Supreme Court of the United States.
Attorney General A. MITCHELL PALMER.
Postmaster General ALBERT S. BURLESON.
United States Judge KENESAW MOUNTAIN LANDIS of Chicago.
Mayor JOHN F. HYLAN of New York.
Mayor OLE HANSON of Seattle.
Secretary of Labor WILLIAM B. WILSON.
JOHN D. ROCKEFELLER.
J. P. MORGAN.
Police Commissioner RICHARD ENRIGHT of New York.
FREDERIC C. HOWE, Commissioner of Immigration on Ellis Island.
ANTHONY CAMINETTI, United States Commissioner of Immigration, Washington.
WILLIAM H. LAMAR, Solicitor of the Post Office Department, Washington.
W. H. FUNCK, Department of Justice Bureau of Investigation, New York City.
THOMAS W. HARDWICK, Atlanta, former United States Senator from Georgia.
CHARLES M. FICKERT, District Attorney, San Francisco.
EDWARD CUNHA, Assistant District Attorney, San Francisco.
W. M. WOOD of Boston.
Governor WILLIAM C. SPROUL of Pennsylvania.
W. J. SHAFFER, Attorney General of Pennsylvania.
T. LARRY EYRE of Chester, Penn.
JOHN L. BURNETT, Chairman of the Immigration Committee of the House of Representatives.

Basis of I. W. W. Suspicion.

The I. W. W.-Bolshevik suspicion entertained by the Federal and local authorities is strengthened because of the past activities of some of the men to whom the bombs were mailed. Judge Landis presided at the great I. W. W. trial in Chicago last year, which ended with the conviction of nearly 100 I. W. W. members, including William D. Haywood, the national leader of that organization. District Attorney Fickert of San Francisco prosecuted the famous San Francisco bomb case which ended with the conviction of Thomas J. Mooney, in whose behalf the radical elements in this country have been agitating for months. Justice Holmes has sustained the decisions of the lower courts in a number of cases involving the loyalty of ultra-radicals, while Commissioner Caminetti, Commissioner Howe, and Attorney General Palmer were all concerned in the orders issued some weeks ago for the deportation of alien agitators who were concerned in the Seattle, Spokane,

Continued on Page Three.

WASHINGTON'S NEWEST AND BEST, WARDMAN PARK HOTEL. Write for information. H. Albert, (formerly Mgr. The Homestead, Hot Springs, Va.) —Advt.

Swiss Will Build a Palace as Seat of League of Nations

GENEVA, April 29.—A palace for the permanent seat of the League of Nations will be constructed on one of several beautiful sites along Lake Geneva, near the city. In the meantime the city authorities will place the Palais Eynard, near the university, at the disposition of the delegates.

Flags and other decorations were flung out in Geneva today and tomorrow will be a public holiday. The State Council will hold a special session in the morning in honor of the selection of Geneva as the seat of the League.

GREAT TIEUP FACES PARIS ON MAY DAY

Transportation, Hotels, and Every Form of Public Service Will Shut Down Today.

PEACE ENVOYS MUST WALK

No Car for Wilson, Street Accidents Being Feared — European Disorders Not Expected.

By RICHARD V. OULAHAN.
Copyright, 1919, by The New York Times Company.
By Wireless and Cable to THE NEW YORK TIMES.

PARIS, April 30.—In addition to the other precautions taken to prevent disorders on May Day, General Harts, commanding the American troops in Paris, has issued orders that no American military motor cars be operated tomorrow.

It is explained that this was done for fear of accidents due to the great crowds expected to be on the streets. The cars of members of the American peace delegation are affected. Even President Wilson will have to walk.

The general strike for one day will mean a complete suspension of transportation, including taxicabs. All restaurants will be closed except possibly those occupied by various Peace Commissioners.

Secretary Lansing, Colonel House, and other American plenipotentiaries who reside at the Hotel Crillon have taken the precaution, however, to lay in a supply of food. At the hotel where some members of THE NEW YORK TIMES staff are quartered, food for tomorrow was placed in their rooms by the hotel management tonight, with a statement that there would be no waiters to serve it.

The Paris labor unions have decided to make the demonstrations against the advice of the French Labor Syndicate. The Government has forbidden parades and will hold Colonial and Provincial troops in reserve. On previous May days troops have been stationed at central points. There is a widespread opinion that there will be no trouble. Yet it is doubtful if any press dispatches leave Paris tomorrow on account of the absence of telegraph operators.

PARIS, April 30, (Associated Press.)—In the May Day suspension of work the drug stores will not even fill urgent prescriptions. The theatres, music halls and other places of amusement will not be open, and no newspapers will be published.

The decision of the restaurants and hotels not to serve food means that about 750,000 persons in Paris will go hungry, unless they have the foresight to lay in supplies, as it is estimated that this number of persons take all their meals at public eating places. In the hotels there will be no service of any character—not even hot water for a bath or a shave.

As a prelude to the day, the "midinettes" began yesterday and continued today strike demonstrations in the Rue de la Paix and the Place Vendome districts, where the great milliners' shops are situated, much to the amusement of visitors, notably Americans, who flocked to the scene to watch the vivacious working girls resist the gendarmes and denounce their employers.

Strike Pledge Gives Demands.

The General Labor Federation today distributed cards giving the reasons for the general strike. The cards, which are being sent to all members of labor unions for signature, read:

"May 1, 1919. I strike to demand, first, the eight-hour day; second, total amnesty; third, rapid demobilization, and, fourth, a just peace and disarmament. I strike to protest against, first, intervention in Russia; second, income taxes on wages; third, martial law, and fourth, the censorship."

The Government has found a way to escape one of the most difficult situations which the May Day strike threat-

Continued on Page Six.

FALL MALL FAMOUS CIGARETTES Cork and Plain Ends.—Advt.

JAPAN TO GET KIAO-CHAU

Will Later Transfer to China Area Taken from Germany.

UNDER LEAGUE GUARANTEES

Tokio Government Pledged to Withdraw Her Troops as Early as Possible.

ECONOMIC COMPACTS STAND

China and Japan Will Be Allowed to Settle on Means for Carrying Them Out.

By CHARLES A. SELDEN.
Copyright, 1919, by The New York Times Company.
By Wireless to THE NEW YORK TIMES.

PARIS, April 30.—It is officially announced tonight that all former German concessions in Kiao-chau will be transferred without reservation to Japan, who on her part undertakes to restore full sovereignty in the Shantung Peninsula to China, retaining there only economic privileges.

Japanese troops are to be withdrawn as soon as possible, the whole transaction to be under the guarantee of the League of Nations.

APRIL 29.—Relative to the suggestion of a compromise by which Japan would be allowed, under sufficient guarantees, to restore Kiao-Chau to China herself, a member of the Chinese group said today:

"The proposition to allow Japan to restore what belongs to us in her own way and time, instead of ordering her to restore it at once, does not interest us. That has been proposed for the sole purpose of saving Japan from diplomatic humiliation. But the adoption of such a suggestion would not only mean a complete diplomatic defeat to China, but also jeopardize tangible rights in our own territory. It also would lend support to Japan's claim of the validity of the secret treaties of 1915, the abrogation of which we demand.

"Then there is another vital consideration. Nothing could be worse for China's future welfare than to have it established as a precedent that Japan has a right to regulate Chinese affairs."

Handed to Japan Without Reserve.

PARIS, April 30, (Associated Press.)—The agreement regarding the Shantung Peninsula and Kiao-Chau which has been reached between the Council of Three and the Japanese delegates, provides for their transfer without reserve to Japan, which voluntarily engages to hand the Shantung Peninsula back to China.

Japan, as an economic concessionaire, gets only such rights, under the agreement, as are possessed by one or two others of the great powers. The whole future relation between Japan and China, as well as the territorial integrity and political independence of China, is to come at once under the guarantee of the League of Nations.

"The Kiao-Chau settlement is a clear victory for Japan," says the Reuter correspondent. "The Council of Three, after hearing both Chinese and Japanese delegates, arrived at the conclusion that the Japanese demands must be satisfied.

"Japan receives free disposition of Kiao-Chau in accordance with her treaty with China in 1915."

It is added that Japan's other agreements with China will not be affected. It will be left to the Chinese and Japanese Governments to agree upon the details of the carrying out of the treaty of 1915 and the agreements made in 1918.

Another version of the reported agreement is that Kiao-Chau is to be restored to China under certain conditions within a stipulated time.

The Council of Three met today a half hour earlier than usual. While no program was announced, it was believed that the Italian situation as developed by the Parliamentary indorsement of the Italian delegation's position was to be considered and the discussion over Kiao-chou resumed.

Baron Makino and Viscount Chinda of the Japanese delegation joined the Council at noon. Jules Cambon of the French delegation also was called in.

MAKINO SAYS JAPAN WILL KEEP PROMISES

Therefore Resents Demand for Date on Which She Will Restore Kiao-Chau.

By CHARLES A. SELDEN.
Copyright, 1919, by The New York Times Company.
Special Cable to THE NEW YORK TIMES.

PARIS, April 30.—Stéphane Lauzanne, according to today's issue of his paper, the Matin, expressed regret to Baron

Page Two.

LAKE [illegible] Victory Meeting at Lenox Lodge, Friday evening, May 2d. A. Natives, [illegible] Louvain, Belgium [illegible] system. [illegible] —Advt.

Germany to Lose 70% of Iron and One-third of Her Coal

By G. H. PERRIS.
Copyright, 1919, by The New York Times Company.
Special Cable to THE NEW YORK TIMES.

PARIS, April 30.—The territorial terms to be presented to Germany involve the loss of 70 per cent. of her iron ore, a third of her coal, 20 per cent. of her potash, and between 7,400,000 and 8,000,000 of her pre-war population.

BRITISH BUDGET IS $7,500,000,000

Austen Chamberlain Tells of Huge Financial Needs of the Empire.

FOR COLONIAL PREFERENCE

Wide Range of Imports to be Affected by the Chancellor's Proposals.

LONDON, April 30.—A statement on the Government's budget was made to the House of Commons today by Austen Chamberlain, the Chancellor of the Exchequer. It was his third appearance before the House in that capacity, he previously having outlined the budget in 1904 and 1905.

On the previous occasions the budgets were comparatively easy tasks and there was no difficulty in making the national revenues and expenditures balance. For this financial year, however, the Chancellor of the Exchequer has to find £1,500,000,000, to meet which, on the present basis of taxation, he can count on £936,000,000, including the outstanding excess profits tax.

Therefore some new taxation is necessary, and there has been much anxious speculation as to what form this would take. The expectation is that the Chancellor will attempt to raise £1,000,000,000 by taxation and the remainder by loans.

Of the total expenditures for 1918-1919, Mr. Chamberlain said, 34.4 per cent. had been provided from revenue and the rest by borrowing. The British record in this respect during the last five years, he added, was one which no other belligerent would equal.

The expenditures for the current year, he added, had been estimated at £1,434,019,000. The Chancellor estimated that the revenues in the current year would be £1,159,050,000 without new taxes, or £270,000,000 more than last year's receipts.

The national debt on March 31, he continued, was £7,435,000,000, compared with the estimate of a year ago of £7,980,000,000 and £645,000,000 at the outbreak of the war.

Demobilization Costly Since War.

The Chancellor stated that from April 1, 1918, to Nov. 10 the daily expenditure had been £7,463,000, and since the latter date, £6,476,000. The reduction, he said, would have been greater but for the expenditure in connection with demobilization, the payment of £52,000,000 for gratuities, and £13,000,000 for unemployment allowances.

The national assets, Mr. Chamberlain announced, included £1,739,000,000 due from the Allies and the Dominions. Russia alone, he said, owed £588,000,000. Other assets were indemnities due from enemy nations.

The Chancellor said the Exchequer issues last year were less than had been estimated by £393,000,000. The estimated daily expenditure had been £8,143,000 and the actual expenditure £7,067,000.

Of the actual debt incurred, the internal debt accounted for approximately £6,085,000,000 and the external debt for aproximately £1,350,000,000.

War saving certificates, the Chancellor continued, were issued at 15s 6d and are repayable with £1. This involves an additional obligation of £65,000,000.

A large part of the internal debt, he said, was represented by national war bonds, repayable at a premium, and this premium represented a further liability of £51,716,000.

The duty on benzol will be withdrawn, the Chancellor declared, in order to encourage production. The license duty on gasolene also will be withdrawn. The land tax and the gasolene tax will remain unchanged, pending a detailed review.

Mr. Chamberlain estimated the expenditures of a normal year at £706,000,000.

"It is anticipated," he said, "that the deficit from a normal year, therefore, will be £114,000,000, and I propose this year's budget with such a deficit in view."

Of the amounts due the Government, he continued, £171,000,000 were owed by the Dominions, £434,000,000 by France, £412,520,000 by Italy, £88,799,000 by Belgium and £18,843,000 by Serbia, as well as £47,915,000 by other Allies.

"There is also remaining," the Chancellor added, "the liability of India in

Continued on Page Three.

BAGNIFICO—the Different Cigar. Mild and fragrant. Don't forget. Sold by leading dealers throughout United States and Canada.—Advt.

ITALY IS CALMING DOWN

Apparently Disposed to Take Less Uncompromising Position.

SENATE UPHOLDS ORLANDO

Unanimous Vote of Confidence Given on Fiume, Following Action by Chamber.

PREMIER FOR CONCILIATION

Tells Deputies Alliance Must Not Be Broken Up—Press Speaks of Sacrifices.

ROME, April 30, (Associated Press.)—The excitement throughout Italy has abated since the vote in the Chamber of Deputies and the Senate yesterday expressing confidence in Premier Orlando and the Government.

Everybody is waiting to see what effect the vote will have on the attitude of President Wilson and the allied powers. The hope is generally expressed that the Peace Conference will see the necessity of satisfying the Italian claims, thus avoiding a complete rupture, which, it is asserted in some quarters, might lead to graver consequences.

The Popolo Romano sums up this idea, saying:

"The world is now confronted with the following dilemma: Either the five great powers must agree on the Italian question or Italy will be obliged to act independently of the others."

The Italian newspapers are less vehement in their attacks on President Wilson, though the Messaggero sarcastically refers to him as "Professor Wilson," while the Tempo speaks of President Wilson's "obstinate savagery."

Ambassador Page had a long interview on the situation today with Premier Orlando and Foreign Minister Sonnino, after which he sent a telegraphic report to Paris, giving a full account of the point of view of the Italians and the Italian Government.

The hope is expressed in Government circles here that there will be an acknowledgement at Paris that full powers have been given by the people and Parliament of Italy to the Cabinet, and, therefore, to the Italian delegation, and also that a conciliatory solution of the Adriatic problem may be reached.

Senate Unanimous for Orlando.

Premier Orlando's Government received a unanimous vote of confidence in the Italian Senate last night, following the vote of confidence given to the Government in the House of Deputies. A great demonstration followed the Premier's address before the Senate.

The scene in the Chamber of Deputies as the Premier delivered his address to a crowded house was, as in the Senate, a notable one. Enthusiastic cheers greeted the arrival in the Chamber of the Premier and of Foreign Minister Sonnino, and these were repeated as telegrams were read from Fiume, Zara, Sebanico Spalato, and the island of Brazza demanding their annexation by Italy.

The Prime Minister, pale from emotion, received an ovation which lasted several minutes. The result of the vote on the motion of Deputy Luzzatti—the vote of confidence—was hailed with a deafening storm of cheers.

The resolution adopted by the Chamber read:

"The Chamber, the guardian of the dignity and the interpreter of the will of the Italian people, declares itself in unison with the Government and confirms its full confidence in it for the defense of the supreme rights of the nation and for securing a just and durable peace."

The vote on the resolution was 382 to 40. The opposing ballots were cast by the intransigeant Socialists.

Outlines the Negotiations.

In his address the Premier laid before Parliament the details of his demands for Fiume and the Dalmatian coast districts to which Italy had laid claim. He began by saying that the international situation was grave, adding that it was "very grave" for Italy. He said it was the duty of Italy to preserve an attitude of "calm and serenity."

An outline of the exchanges between himself and President Wilson was given by Signor Orlando, who made it clear that the President's action in making public his statement as to Italy's claim to Fiume had made it impossible to either accept or reject any proposals that might be made. He said he believed it his duty to come at once before the Parliament to receive authority in carrying forward his work at the conference. Until April 14, when he received from President Wilson the Amer-

Continued on Page Two.

German Envoys to Present Credentials Today; Treaty May Be Delayed By Question of Bavaria

PARIS, April 30, (Associated Press.)—The credentials of the German delegates will be handed over to an allied commission, headed by Jules Cambon, tomorrow morning at 11 o'clock.

The adequacy of the powers conferred upon the German delegates and the question as to the extent to which the delegates are qualified to speak for Bavaria, which came suddenly to the front today, may furnish an occasion to defer the presentation of the treaty by the Allies.

The first exchanges with the Germans will probably take place without the participation of Italy, and it is said in American quarters that this procedure will go forward steadily up till the signing of the treaty. The first reading with the Germans, according to opinion early tonight, might come Friday or Saturday.

A day or two will be given for questions concerning interpretations of different phases of the convention, without, however, involving a prolonged discussion. The French view is that the Germans may ask for two weeks' delay to permit them to return to Weimar, with an additional week for discussing points presented after their return from the temporary German capital.

The first session of the Peace Congress will be held in the room now used by the Supreme War Council. The text of the peace treaty will be presented to the Germans in the dining room of the Hotel Trianon.

RED TRIUMVIRATE ABANDON MUNICH

Quit When Their Troops Voted to Parley with Advancing Constitutional Army.

STARNBERG IS CAPTURED

Communist Prisoners Beaten by the Citizens, Then Tried by Court-Martial and Shot.

Copyright, 1919, by The New York Times Company.
Special Cable to THE NEW YORK TIMES.

COPENHAGEN, April 30.—According to the Berlingske Tidende an unconfirmed report has reached Berlin that the Soviet Government at Munich has been definitely overthrown. Lewien, Axelrod, and Toller have resigned, and control of the city has been assumed by an Executive Committee.

The Red Army has, as a result, been thrown into confusion, and loose, undisciplined bands are plundering within the Spartacide zone around Munich. The only organized action by the soldiers seems to have been support of a resolution in favor of negotiating with the advancing Government troops, acceptance of which apparently led to the downfall of the Spartacides.

News of the advance on Munich is scanty, but the Constitutionalists appear to have taken the town of Starnberg, which was occupied after very weak opposition, the Spartacides losing twelve killed and fifty wounded.

As the town had been practically starved during its fourteen days' occupation by the Spartacides, the citizens accorded the Government troops a great ovation. Revenge, too, was quickly taken on the prisoners, who were first mauled by the crowd, and finally placed before some sort of court-martial and shot. Their number is not stated.

Premier Hoffman has issued a proclamation to the people in order to allay the fears generated by the calling in of external help and closing with the words:

"Munich's distress cries aloud to heaven. Speedy action was imperative and it was impossible to wait till the troops raised in Bavaria were strong enough to take the field. In its need, your Government turned for help to the Imperial and Württemburg Governments."

General Attack Had Begun.

By GEORGE RENWICK.
Special Cable to THE NEW YORK TIMES.

BERLIN, April 28 (Via London, April 30.)—A general attack on Munich has begun from all sides, and the River Glonn line is already in the hands of Government troops. To the north of the city Petershausen and Allershausen, 117 miles away, have been occupied by the Hoffman Government forces, while good progress also has been made in the south, where Altoetting and Neuketting, both forty-seven miles east of Munich, and Southofen, about seventy miles southwest, have been taken from the Spartacides.

Hoffman's Government has moved from Bamberg to Ingolstadt. The arrival is reported there of members of the Soviet Government, and it is believed that negotiations are in progress for surrender of the Soviet administration.

Messages from Munich report violent disagreements in the ranks of the Soviet Government, several members having resigned. Lowien, Levien, and Axelröd, the Russian Bolshevik, are in favor of fighting to the last, while those who resigned did so after an attempt to

Continued on Page Five.

McK[illegible] & R. CALOX TOOTH POWDER Cleans—Whitens—Preserves.—Advt.

When you think of Writing Think of WAHLING.—Advt.

GERMANY TO MAKE SHOW OF PROTEST

Assembly to Resist the Peace Terms and Fictitious Cabinet Crisis May Be Staged.

LEADERS DECIDE PROGRAM

Brockdorff Confident at Berlin Conference That He Can Win Vital Concessions.

Copyright, 1919, by The New York Times Company.
Special Cable to THE NEW YORK TIMES.

GENEVA, April 27.—I learn from reliable sources that a confidential conference took place on Saturday in Berlin to which the Government invited most of the influential leaders of the National Assembly, in order to discuss the situation once more before the German peace delegation departed.

Count Brockdorff-Rantzau, in a long statement, outlined the policy he intends to pursue in Paris. The details have not transpired, but I have good authority for asserting that he confidently expressed belief in his ability to gain vital concessions on the Sarre question, and that he repeated his assurance that the German delegation would positively refuse to sign peace terms involving what he called the veiled annexation of that industrial district.

Brockdorff also informed the party leaders that negotiations between the Berlin Government and the Russian Soviet with a view toward the conclusion of an armistice were progressing favorably. He added that while this military truce with the Bolsheviki was desirable in order to give Germany a free hand to use all her troops in the East against the Poles, he did not consider it wise to go farther and accept Lenin's offer of an alliance. The latest reports received by Wilhelmstrasse, he explained, pointed to Bolshevist rule in Russia being more seriously shaken than ever before. It would therefore be folly for Germany to compromise her future relations with the Russian people by allying herself with Lenin at a moment when his fall seemed almost certain. The German policy should now rather be to seek to establish good relations with the Russian anti-Bolsheviki by offering them more effective support than the Entente seemed to be willing to grant.

Brockdorff's declarations made a strong impression on all the political leaders present.

Perhaps the most interesting feature of the conference was the adoption at its close of a detailed plan concerning the part which the National Assembly is to play during the peace negotiations. It was arranged that the Assembly should ostentatiously oppose the signature of the peace and that popular demonstrations throughout Germany and even a fictitious Cabinet crisis should be resorted to in case Brockdorff's arguments proved insufficient to induce the Allies to alter the terms. Instructions are to be used daily to the well-disciplined German press on how best to support these maneuvers.

GERMANS CONFIDENT OF SWAYING ALLIES

Officials Close to Ebert Count on Reaching an Agreement on Peace.

Copyright, 1919, by The New York Times Company.
Special Cable to THE NEW YORK TIMES.

BERLIN, April 29. — Despite stirring editorials in most of the morning papers, and protests by mass meetings and

Continued on Page Two.

SIX (6) BELL-ANS IN HOT WATER relieve Sour Indigestion.—Don't forget.—Advt.

RIFT IN THE ITALIAN CLOUD

Intimations That Rome Would Welcome Overtures from Paris.

PRESIDENT AS PEACEMAKER

Said to be Willing to Soothe Italy's Pride if She Will Make Concessions.

MUST ABANDON FIUME AIMS

Italy Seems More Reconciled to a Compromise Giving Her Dalmatian Ports.

PARIS, April 30, (Associated Press.)—There is a slight rift in the Italian cloud, which gives hope of the clearing of the difficulties that have arisen in the Peace Conference over the Adriatic problem. No movement for the resumption of relations thus far have been made by either side, but there are intimations from Rome that overtures from Paris would not be unacceptable and would receive every attention.

The prevailing sentiment among the delegates, including several of the Americans, is against soliciting a return of the Italian representatives, and it was at first believed that President Wilson shared this view. Those nearest the President, however, assert that if Italy is disposed to relinquish Fiume and accept the compromise the President suggested, he could doubtless, in the interest of harmony, make such friendly suggestions as would permit the resumption of relations by the Italians without any sacrifice of dignity or self-esteem.

These personal susceptibilities are felt to be more of an obstacle at present than the territorial merits of the case. While popular sentiment in Italy still insists on holding Fiume, the recent official attitude has been less insistent and apparently tends toward acceptance of one of the various plans proposed by the Council of Three, whereby Fiume would be internationalized, and some Dalmatian outposts given to Italy.

It is the declared purpose of the Council, as well as President Wilson, not to yield on Fiume, even if the Peace Treaty is signed without Italy's participation. But, should the recent official tendencies at Rome take the definite form of acceptance of a compromise, the President's friends say they are sure that no feeling of pride will restrain him from taking steps which will fully restore the Italian delegation to its former agreeable status in the Conference.

A message from a French source in Rome says that Thomas Nelson Page, the American Ambassador to Italy, has offered his good offices to Premier Orlando with a view to finding a solution of the Adriatic difficulty.

In conference circles it is believed that the Italian delegates will soon return.

In the meantime the work of the conference is proceeding uninterruptedly toward the signing of the peace treaty. The situation was summed up in the remark of one official who said that it was inconceivable that the peace of the whole world should be prevented by one nation because of a dispute over one city.

It became known today that the memorandum written by President Wilson and made public yesterday by Premier Orlando was given to the Premier on April 14 with the privilege of immediate publication. The Premier, however, refrained from making it public until he delivered his speech.

FRENCH OPTIMISTIC OVER ITALIAN CRISIS

Paris Press Reads Conciliation in Orlando's Address and Expects His Return.

PARIS, April 30.—The moderate tone of Premier Orlando's speech in the Italian Parliament produced a good impression here, and the prospects of a settlement of the differences over the Italian problem are regarded in French circles at the Peace Conference as distinctly better. It is pointed out that the Parliament has given Premier Orlando a free hand, while the publication of President Wilson's memorandum has

also helped to create the feeling of optimism indicated.

The French press finds a spirit of conciliation marking the address. As a result, the newspapers express the conviction that a resumption of the conferences over the Italian question will be possible, and that ground for a satisfactory understanding may be found.

"Given the spirit of willingness which is growing on both sides," remarks the Petit Parisien, "there is no reason whatever why a settlement of this Adriatic dispute, essential in itself, but more essential still for the peace of the world, should not be effected rapidly."

The Figaro expresses similar sentiments. "A desire for conciliation exists," it says, "and one feels that there are no interests or principles which cannot be molded into that harmony upon which the world's peace depends. This is the impression which Premier Orlando's speech gives, as does the action of the Chamber in almost unanimously indorsing the Government. This is also, let us add, the impression which President Wilson's memorandum leaves."

Newspaper reports crediting Salvatore Barzilai, a member of the Italian peace delegation who left Paris with Premier Orlando, with saying that he did not intend to return to Paris are denied in a statement issued from the Italian delegation here. The statement reads:

"We are authorized to declare that the report stating that Signor Barzilai had told a member of the Tribuna's staff that he would not return to Paris is absolutely groundless. The understanding is perfect between Signor Barzilai and his colleagues of the delegation, and, like them, he will adopt the course upon which the Parliament decides."

MAKE PLANS TO LAUNCH LEAGUE OF NATIONS

Details of Organization Discussed at a Luncheon Given by Colonel House.

PARIS, April 30, (Associated Press.)—Plans for launching the League of Nations were pretty definitely outlined at a luncheon which Colonel E. M. House gave today to Sir James Eric Drummond, Secretary General of the League, Lord Robert Cecil and others.

The plans are divided into three main stages: First, preparatory details, which will be worked out at headquarters to be established at London during the coming Summer; second, the inaugural meeting of the League at Washington next October, under the Presidency of Woodrow Wilson; third, the permanent establishment of the League at Geneva next Fall or Winter.

The preparatory details will begin soon after the signing of the treaty, and will be in the hands of the Committee of Nine designated by President Wilson's resolution before the last plenary session of the conference. Colonel House, Lord Robert Cecil, and the Greek Minister, Elentherios Venizelos, will be among the members.

Leon Bourgeois will probably not be the French member as he does not speak English. Most of the proceedings will be in English, and it is expected that only members of the committee will be chosen who speak that language.

Colonel House, with a considerable staff, will remain in Europe after the conference closes, and headquarters will be removed to London, which is more convenient for preliminary work. President Wilson will fix the date of the first meeting and ask the nations to name their three delegates to attend the inaugural gathering at Washington.

JUGOSLAVS ARE INSISTENT.

Agents in Switzerland Say They Will Fight for Fiume.

By JULIAN GRANDE.

Copyright, 1919, by The New York Times Company.
Special Cable to THE NEW YORK TIMES.

BERNE, April 29.—When I asked an Italian diplomat passing through Switzerland from Paris on his way to Italy what is now going to happen, he replied: "We are going to stick to Fiume. Possession is nine points of the law. If we get Fiume go, it will always be a pistol pointed at our heads."

The Jugoslav leaders in Switzerland say that if necessary they will fight for Fiume. Opinion in Switzerland in general supports President Wilson's policies.

In Germany Italy's action has caused great delight, for the Germans still hope that a misunderstanding among the Allies may save them from punishment.

FRIENDS OF AMERICA MAY SWAY ITALY

Some Hope Entertained in Paris That Controversy May Be Adjusted.

WHY WILSON WAS POPULAR

President's Main Hold on Italians Was Won by His Efforts for Peace.

By RICHARD V. OULAHAN.

Copyright, 1919, by The New York Times Company.
Special Cable to THE NEW YORK TIMES.

PARIS, April 29.—Peace Conference officials are awaiting without an attempt to conceal their anxiety for the news from Rome concerning Italy's final attitude in the Fiume controversy. Some hope of solution is afforded by the fact that a considerable number of the members of the Italian Parliament are extremely friendly to the United States and are presumably using every effort to lessen the effect of the popular outburst against President Wilson. These men, it is believed, will not permit themselves to forget the sincere friendship America has shown Italy on many occasions, particularly since the United States entered the war.

One cause of Wilson's popularity in Italy was his veto of the Burnett Immigration bill; but his main hold on the Italian people was found in his effort to bring peace. Many people here who are acquainted with the close relationship established between Italy and America cannot understand the sudden change of sentiment, even under pressure of an attempt to make it appear that the President outraged Italian pride by issuing his statement of the Fiume question.

Hope and fear balance each other in Conference circles; but it is significant that the more general feeling is that the Italian Parliament will see the situation in such a way as to permit Premier Orlando to return to Paris to renew negotiations over Fiume and Dalmatia with the other members of the Council of Four.

No Italian representative took part in yesterday's plenary session of the Conference at which the League of Nations covenant was adopted. It is taken for granted, however, that if Orlando returns to Paris he will give his assent to the action of the Conference, as Italy has been in thorough accord with the provisions of the covenant and has made no reservation to any article.

It is hardly likely that Orlando and the other Italian plenipotentiaries will be back here in time to participate in the first meeting of the allied peace delegates with the German plenipotentiaries, which is scheduled for May 1. This, however, will be no detriment to the proceedings, as they will be purely formal, consisting merely of the delivery to the Germans of those parts of the peace treaty which have been agreed upon in draft form.

Another big contingent of German peace officials, with advisers, experts, translators, and clerks, is scheduled to reach Versailles this evening. Many newspaper men have arranged to go from Paris to see them arrive, but will not be permitted to interview them. Placards have been posted on the walls near the Hotel des Reservoirs, where the Germans have their headquarters, asking people not to congregate there.

When the first German contingent reached Versailles Monday night the members ran the gauntlet of photographers whose flashlight explosions brought the enemy representatives into sharp relief. There were thirty women—mostly stenographers and typewriters—in this party. Gendarmes guarded the station, and the streets through which the Germans passed in automobiles to their hotel were picketed by troops. Ten gendarmes were in charge of the train from the time of its arrival at the frontier.

JAPAN TO GET KIAO-CHAU

Continued from Page 1, Column 2.

Makino that the latter did not press the settlement of the Japanese demand for recognition of race equality in the League Covenant and insist on a vote of the full Conference for or against it. M. Lausanne added that France was with Japan and differentiated between nations only according to honor or lack of honor, not blood.

"You would have had a majority vote," said M. Lausanne.

"I know it," replied Baron Makino, "but there would have been a minority also, which is always bad in principle. It would have been particularly bad in this case, because in that minority would have been such great friendly nations as America and England, with which we have particularly confidential relations, and which are precisely the nations that would have to apply the principle we demand. It is in certain regions of America and Australia, not in Europe, that antiquated, unjust prejudice must disappear. We contend that these very regions will in honor abolish this prejudice in the near future."

As to Kiao-Chau, Baron Makino said: "I have confidence that Japan will have satisfaction in Kiao-Chau. We are accused of intending to occupy Kiao-Chau permanently. That is inexact. We have agreed to restore it to China. Our agreement will hold—our agreements always hold. There is no example in history of Japan breaking her word. It is just because nobody has the right to doubt our honor that we ourselves should be allowed to arrange restitution and not be compelled in a way that would indicate unjust suspicion."

Baron Makino added that no repetition of the Italian situation would occur, and that Japan would remain with the Allies.

GERMAN CONCESSIONS EXTINCT, CHINESE HOLD

By CHARLES A. SELDEN.

Copyright, 1919, by The New York Times Company.
Special Cable to THE NEW YORK TIMES.

PARIS, April 27.—The Chinese have reduced their case to a simple formula of mathematical simplicity. The adoption of this by the other powers represented at the Peace Conference would clean off the slate another batch of secret promises, because those promises are to support something which the Chinese declare no longer exists.

When England, France, and Italy gave these promises in February, 1917, to support Japan's claims to all German rights in Shantung, such rights did technically exist. They were covered by Germany's ninety-nine years lease of Kiao-Chau. But when China entered the war in August, 1917, she announced her abrogation of that lease and all other arrangements or treaties with Germany. Furthermore, when China notified all the other powers at war with Germany of such abrogation, none objected, but replied in terms accepted by China as acquiescence. Therefore, the Chinese say, the Paris Conference is not now bound by any secret promises made in February, 1917, to support in 1919 Japan's inheritance of the lease which expired in August, 1917.

Unfortunately, Japan does not take this simple view, but bases her claim chiefly on the fact that it was Japanese troops that ousted Germany from Kiao-Chau. [Chinese troops were not permitted by Japan to participate in that campaign.]

The Chinese are hoping that their formula will appeal to President Wilson. His action on Fiume gives them great hope that it will.

"The Kiao-Chau question is the acid test of the Peace Conference," said V. K. Wellington Koo, Chinese Minister to the United States, and the chief of the Chinese delegates here, to the oriental and occidental correspondents. "Japan claims these holdings," Mr. Koo continued, "because Japanese troops have been in possession since their capture. But if military occupation of territory belonging to an associate in war gives a valid claim, it would mean that the United States was entitled to have St. Mihiel and Chateau-Thierry. Just as Germany's control of Kiao-Chau endangered China's national safety, so will its control by any other power endanger our national safety. The Chinese people have established the first republic in Asia and now desire to enjoy the fruits of free government. They ask the Peace Conference to make the world safe for Chinese democracy; but more than the welfare of China is now involved. It is, perhaps, only through a democratized Asia that harmony and not antagonism will develop and peace between the East and the West."

STRAUS ACCLAIMS LEAGUE COVENANT

More Than Satisfied, Says the Paris Representative of Taft Organization.

THINKS RATIFICATION SURE

He and Other Paris Observers Cannot Conceive of Its Rejection by Senate.

By CHARLES A. SELDEN.

Copyright, 1919, by The New York Times Company.
Special Cable to THE NEW YORK TIMES.

PARIS, April 27.—There is at least one American Republican who is satisfied, and more than satisfied, with the covenant of the League of Nations now adopted. It is Oscar S. Straus, the representative in Paris of the League to Enforce Peace.

"Far better than I had dared to expect we should ever get," exclaimed Mr. Straus at the Hotel de Crillon. "For the first time in the history of the world the necessities of nations are in accord with the ideal to realize which the nations have come together. In other words, this world has now got something that will work, something to which all subscribe, that is both practical and ethical. There is not a shadow of a doubt now as to ratification by the American Senate."

Commenting on the fact that Italy was not physically represented at the plenary session which adopted the covenant, although still technically a member of the Conference, I asked Mr. Straus if he considered that Italy was a member of the League who would have to give two years' notice to get out, regardless of her recent declaration that she would not participate in the conference of the Fiume decision.

"It is not necessary to raise such technical questions now," Mr. Straus replied. "Italy will be a member of the League because she needs such membership as much as any nation on earth."

The same question put to Judge Julian W. Mack, of the United States Federal Court, for a judicial ruling.

"The ruling of this court," said Judge Mack, with a smile, "is that Italy is not a member unless she chooses to be. There is no necessity for her this time to give two years' notice that she will get out. But the court hopes and expects that Italy will be a charter member."

Another speculation with which people at the various peace headquarters are amusing themselves with is: "Did the League of Nations become an accomplished fact yesterday, or must it wait till it is incorporated in the peace treaty?"

The opinion most generally held is that the League is now an accomplished fact morally, although no signatures yet have been affixed to the covenant. Two technical processes remain to be completed: First, the signing by the plenipotentiaries in Paris; second, the ratification by the legislatures of all countries where such ratification is necessary. But the danger of an obstacle arising to either process anywhere is now considered in Paris as unthinkable.

BELGIANS ASK ADVANCE.

Reported to Have Been Assured of 2,000,000,000 Francs.

PARIS, April 30, (Associated Press.)—The Belgians have asked the Council of Three for a first advance of 2,000,000,000 francs on their share of the German indemnity, according to French circles.

It appears that they have received definite and satisfactory assurances.

GERMANS CONFIDENT OF SWAYING ALLIES

Continued from Page 1, Column 7.

public orators in Berlin and other large German cities against signing the peace conditions, THE NEW YORK TIMES correspondent is informed by the most competent persons here that they believe the Versailles Conference will most probably have satisfactory results.

The very fact that President Wilson's intercession in the case of the Jugoslavs was pressed so far as to lead to the Italians' departure from Paris has strengthened the belief of German statesmen that Wilson will not permit his colleagues to burden Germany with impossible conditions, but will compel moderation; and as Germany is already of one mind for paying for the crimes of her former Government to any degree possible, there is held to be no reason why peace should not be signed.

This, I am told, is the opinion around President Ebert and Count Brockdorff-Rantzau, the leading spirit of the German Peace Delegation, who left for Paris too much impressed with his responsibility to be inclined to advise any course for extending Germany's present agony. Brockdorf and his associates are fully empowered to discuss, sign, or reject any treaty submitted to them after having first consulted the home Government.

At present it is not contemplated to submit the treaty either to the National Convention or a plebiscite, which course would only be resorted to in case of extreme necessity. The German Delegation left Berlin convinced that the Entente will be open to frank discussion of the most essential points; and as Germany, they hold, only wishes to avoid being compelled to sign absolutely impossible conditions, they believe that common sense will induce the Entente statesmen to listen to the German arguments, verbal or written.

"We don't believe," said my informant, "that Wilson will consent to the plan of making Germany sign her own death sentence at the point of a revolver. But that is exactly what it comes to if the reports are true, that in case Germany refuses to sign, Generalissimo Foch has forces raeyd to invade and destroy our most prosperous provinces."

Theodor Wolff in the Tageblatt advises Germany to sign only that peace "which the democratic conscience even of the Entente countries would not reject."

Prussian Minister of Justice Heine, talking to a large mass meeting, threatened that "we shall gather our strength until we are powerful enough to make good this great injustice with which it is intended to burden us." The well known Centrist leader, Dr. Pfeiffer, at the same meeting, went even further, saying:

"We must retain all Germany. If they use force, the hour will come when we will recapture what we are now robbed of."

Such sentiments are largely entertained in reactionary circles, but are certainly not shared by the men in power now.

DOUBT GERMANY WILL SIGN.

Bernstorff Sees Great Obstacles in Sarre and Danzig Terms.

By GEORGE RENWICK.

Copyright, 1919, by The New York Times Company.
Special Cable to THE NEW YORK TIMES.

BERLIN, April 28.—Recently I wired my opinion that Germany would not sign a peace without discussion, and that it was highly improbable that she would sign even after discussion, as the belief is firmly held that it will be impossible by negotiation to reach a decision to which the German Government can agree. After nearly a week of further inquiries and study of the situation I see no reason to amend that estimate of what is likely to happen.

Professor Shücking, one of the chief peace delegates, as I have already reported, may be optimistic, but personally I must confess that I cannot find any one to share his rosy outlook.

This afternoon I had a short conversation with Count von Bernstorff. He is the head of the peace department of the permanent organization which is the connecting link between Spa and the German Government, and which, during the time the peace delegation is at Versailles, will be the halfway house of consulation and decision between the Trianon Palace and Wilhelmstrasse.

Bernstorff is undoubtedly one of the greatest influences in Germany today. He, like Scheidemann, would go a long way to be able to sign peace, but there are factors and influences which probably make a stronger combination than even he with all his authority can wage war against successfully. He is a power behind the Government.

This afternoon I found him extremely pessimistic. According to his view a peace treaty which means the annexation in any form of the Sarre region and the handing over of Danzig will not be signed. In other quarters today I found that view fairly general, so much so that I think it may be taken as definitely representing the attitude of those factors in and around the German Government, which will have the deciding voice on the national destiny within the next few weeks.

Bernstorff holds the view that all the great questions which have arisen and will arise as a result of the tremendous world conflict must be classified as labor problems. What will happen, he asks, if the French authorities are installed in the Sarre region and have to deal with German workers? What will be the result if for the next generation or so the Germans of that district know they have to work solely for France; that on them is laid the burden of paying a considerable portion of the indemnity which most reasonable people recognize as just?

Would it not be better, he asks, if Germany were allowed to distribute that burden; if she were permitted to draw the necessary tribute of coal from the various coal fields of the country? Germany is quite ready, and there are few serious persons who will deny this, to provide enough coal to fill the gap created by so many of the mines of France being out of the reckoning. But why, it is asked, place the whole burden on one particular district?

All labor questions, Bernstorff argues, sooner or later come to this point: that you cannot force a man to work and that, he adds, is what would have to be done before the Sarre region miners would produce the supplies of coal in question. The demand that the Sarre region should be forced to provide all those supplies of coal, linked with the idea of annexation—he means the annexation of regions which object to it and can only be annexed by force—will enormously strengthen, in his opinion, the forces in the Government, in the National Assembly, and in the country which believe it would be better not to sign peace.

It will, of course, be clearly understood that I am not criticising the justice of any fixed or probable demand on the part of the Entente. That, for me, is a question apart. It is merely my business here and now to set forth the German view and outline the condition of affairs in this country as I see it.

I may claim, I think, to have forecast accurately during more than two years the trend of events here. In September, 1917, I insisted that a revolution in Germany was inevitable. As far back as that time I maintained that starvation, as a result of the blockade, was gradually defeating Germany. Now, as a result of the most careful study on the spot, I must in duty bound say that I think that chaos here is the only prospect.

There are two things which must be taken into consideration. The first is the mentality of the people, and the second is the position of the Government. The mentality of the German people is as that of a person who has suffered from a mental breakdown for more than five years. Their mental and physical strength has been strained to the utmost.

For generations they had their thinking done for them. They are now in bulk really like children. They accept beliefs without argument or reason. They are largely incapable of either.

They simply believe what is most forcibly told them. They are not, the more's the pity, enlightened by speeches by members of the Government or by other persons of balance and authority. They are mainly left to the tender mercies of agitators and agitators of the extreme type who are inspired by Moscow.

These agitators argue that any probable peace will be had and that Bolshevism, or one may call it Communalism, will certainly provide the means of development and progress. Drowning men clutch at straws. The people seeing no hope in the West turn toward the East.

The menace of the blockade does not alarm them. All the talk about food has not yet brightened the situation. No raw materials have arrived.

These arguments are backed up by money. The amount of funds at the disposal of the Communalist and Bolshevist agents here is almost unbelievable. Money, indeed, is the ruling factor in Germany today. Patriotism, and German patriotism as a plant of recent growth, has gone.

Money keeps the troops on the side of the Government. Money, more money, settles labor disputes. Money keeps vast armies of the unemployed tranquil. The Hamburg unemployed have just forced their out-of-work pay up to the equivalent of $3.75 per day, and any man can have more money for being a Bolshevist agent than for doing an honest day's work.

In short, the great majority of the German people, led by evil agitators, see a ray of hope in the East only. Germany is smashed, so many declare, that perhaps the Commune will do something for us. If it takes us over the precipice, then let us savagely drag somebody with us.

The psychological problems to be studied here are indeed almost fascinating. Within the limits at my disposal I cannot deal with them fully, but I have perhaps said enough to show why it will not be surprising if the German people, consulted on peace or no peace, take a desperate course.

The menace of Bolshevism in Germany is made all the worse by the fact that numerous powerful industrialists are practically negotiating with it. They hope by vaccinating it with the serum of compromise to render it comparatively harmless to themselves in Germany, but they hope also to be able to spread it westward, where they believe it will grow like the Spanish sickness and work infinite evil to the advantage of Germany and German industry.

And now as to the position of the German Government. It cannot but think that its position is extremely weak. More and more one sees the influence of the old régime become more powerful.

Harden, in this week's Zukunft, chastises it not merely with whips but with scorpions of biting rhetoric. In the Government is Dernburg, who only a day or so ago wrote an Easter article in which he condemned America's alleged breach of her pledged word and England's so-called war guilt. Then there is Count Brockdorff-Rantzau, the only diplomat in an important post who did not speak against the U-boat war.

Harden wonders how the British Peace Delegates will like to negotiate with Professor Schücking, who was the head of the commission which recently confirmed the sentence on Captain Fryatt.

Field Marshal who devastated large tracts of France in 1917 and 1918 is still at the head of the army. The Chief of the Imperial Chancellor is Albert.

Albert's right-hand man is a journalist, who was General von Bissing's assistant in Belgium. The list could certainly be extended. All these antiquated and reactionary factors have a tremendous influence on the Government.

I am personally convinced that it is only the strong hand of Noske that holds the shaky Government edifice together. There is no other Government possible from the Entente's point of view, though there may be one other power, that of Noske. Indeed, I am convinced that things have gone so far that a Noske dictatorship is planned and contemplated by those outside the Government who do not wish to see the situation allowed to reaction or degenerate into chaos. But I cannot persuade myself that even a Noske dictatorship would stand, and after Noske the deluge.

Not only is the Government badly split on questions connected with the signing of peace, but one has only to look around the country to see how highly restricted its power is. It is no exaggeration to say that its writ only runs as far as its machine guns will carry. The recent vast paralyzing strike in the West, the continued chaos in Bavaria, and in less degree throughout the southern regions, the disorders in Hamburg, Bremen, and many other places, the dark tragedy in the Baltic provinces, the horror of which passes all description, the insecurity everywhere in the midst of that whirlwind of woe Berlin manages to keep quiet.

But how long can such a state of affairs last? How long can a Government exist which has to pay its soldiers to be loyal and the workers and unemployed to be tranquil? How long can it face that situation with reaction watching its chance on the one hand and Bolshevism openly active on the other?

Germany today is a country in which it is almost impossible to travel by train. The distribution of food is suffering seriously. The people are on the verge of desperation, and when into this colossal confusion the judgment of Paris is thrown who cannot think, no matter what that judgment may be, that dire results will supervene?

Such, to my mind, is the situation on the departure of the German peace delegates. I have tried hard to prove myself wrong, but on the eve of days when the world is about to live its most vital and historic hours and in the midst of the almost indescribable confusion existing where once stood imperial Germany, I can only come to the conclusion that the situation here is rapidly getting out of hand and that chaos approaches with seven league boots.

Lost and Found Advertisements on Page Twenty-six.

ITALY IS CALMING DOWN

Continued from Page 1, Column 5.

ican viewpoint on Fiume, he said, he thought an agreement was probable.

The Premier spoke of the attitude taken at Paris by the British and French Governments, which, he said, had been loyal to promises made in the Treaty of London, framed in 1915. He admitted, however, that neither France nor Great Britain stood with Italy in her demand for the annexation of Fiume. He added that they might have agreed, in principle, to the creation of Fiume as an independent free State.

Discussing the American memorandum, which was handed to him on April 14 and which was distributed among the members of Parliament yesterday by the Premier, Signor Orlando said:

"Inasmuch as this memorandum denied Italy's rights over the Dalmatian islands, accorded only incomplete liberty to Fiume and even went so far as to break up the unity of Istria, I told Mr. Wilson it was absolutely impossible for me to agree to peace on the conditions indicated. I added that, under such conditions, the Italian delegation felt it could not continue to participate in the conference with any benefit for others or dignity for Italy, but said I would communicate with representatives of the allied powers with which Italy was bound by special agreements.

President Wilson's Action.

"President Wilson showed great regret for such a hypothesis, adding he would do everything possible to prevent it. He said he thought it opportune and useful that France and England should undertake to find a means of conciliation, while he would have the question re-examined by his experts to see if further concessions could be made to Italian aspirations.

"The Italian delegation did not maintain an obstinate attitude, but co-operated during the following days in efforts to find a way to conciliation. It was anxious not to delay peace and to avoid compromising the union of the allied peoples, even by a mere appearance of disagreement. It was continuing patiently to seek a means of conciliation and was discussing the subject with the British Premier when the Presidential message appeared.

"This new fact seemed to the Italian delegation of enormous gravity, as it made public a dissension which, until then, although deep, was confined inside the conference. Besides making statements addressed to the sentiment and will of peoples in general, and, therefore, to the Italian people, the full authority and prestige of the Italian delegates was doubted, just in the grave and decisive hour when it was most needed."

Addressing himself to the attitude of Italy at the Peace Conference and the justice of her demands, the Premier continued:

"Italy did not measure her sacrifices by the letter of the treaty with the allied powers and did not ask for help when she had to withstand the shock of the Austrian Army, as she might have done under the treaty. There she only did her duty, as the Allies have done, but that fact transformed friendship into blood fellowship, and it was in that sense that Italy appealed to the allied peoples and Governments.

"The question of Fiume was not first brought forward by Italy, but by a thrilling act of spontaneous will, which began with the declaration of Fiume's representative in the Hungarian Parliament, and which was subsequently confirmed when Fiume proclaimed herself an Italian town. Can our great nation remain inert and unmoved by the vehement and despairing appeal of this people, whose blood is of our blood? No! Italy does not need to put forward a formal thesis in support of her demands, feeling sure that violence will not be done to the will of this Italian town."

Want Alliance Preserved.

Premier Orlando reiterated that the Treaty of London did not prevent the Allies from considering the Fiume question from the Italian point of view and that, moreover, the Allies had admitted they were in no wise bound regarding Fiume, since they considered themselves capable of agreeing to the freedom of the city.

"It is our desire and firm resolve," he said, "that the alliance shall not be broken up. We wish to remain loyal to it for the sake of the solemn pledge which binds our word of honor, but still more for the holiness of blood shed in a common cause."

After paying tribute to all the allied soldiers, the Premier continued:

"The Allies of yesterday must be the Allies of today, and all their peoples, above all the American people, who sacrificed themselves for the victory of an ideal, must remain at the helm together in the tie of loyal friendship.

"Obeying the supreme command of the Italian Government and realizing the solemnity of the hour, I affirm before this Parliament that Italy is animated by all that spirit of conciliation which is compatible with the unavoidable exigencies of national conscience and dignity. With the same sincerity, I say that I cannot determine in this difficult moment in what forms or by what means we can reach that object, because in the last solemn conversation, that occurred on April 24, there arose a difference, not only regarding our point of view, but also between that of our allies and our associated powers. Therefore, in the present state of affairs, Italy is not facing a solution in which the allied and associated Governments agree with an insurmountable measure of agreement; nor is there a proposal of compromise upon which all are agreed. Instead, she is facing a difference of opinion which virtually denies the actual possibility that special territorial conditions reserved to Italy can be contained in the peace treaty accepted by all the allied and associated powers.

Must Face Outcome With Calm.

"The members of the Government and of the Italian delegation, therefore, await your verdict with serene hearts. With serene hearts the people also await events. They who keep their faith unshakable, their nerves firm and sound, their soul firm, and their spirits high, even when the appalling misfortune of war fell upon them—why should they feel or act differently now when facing difficulties which, while certainly hard, are bringing about peace? Without weakness, without overboldness, not overcome with doubts which would be injurious, nor carried away by an exultation unworthy of a great people, Italy in this new trial must show conscious and austere calm.

"The principal necessity now is that all, in common fervor and devotion to the mother country, should determine, with sincerity and harmony, to face the outcome of this great battle which fate might have spared us. Once again, I plead in this hour of immense responsibility for all, the truce may continue between men's differences and the conflicts of parties. Let us wait until tomorrow to renew our struggles. They will be illuminated by the glory of a greater Italy."

Comment of Rome Press.

The Rome newspapers, in commenting on Premier Orlando's speech before Parliament and the vote of confidence, declare that, now that the Italian people and Parliament have voiced their solidarity with the Government, it remains only for the Entente to revise its decision regarding the Adriatic adjustment. The view taken is that President Wilson appealed to the Italian people, now they have given their answer, and that is bound to have its effect upon President Wilson's attitude.

The Corriere D'Italia sees in the demonstration in the Chamber of Deputies an indication that it is the will of Italy to help in bringing about a prompt peace and that she is ready to make reasonable sacrifices to promote it.

The press is unanimous in praising what it refers to as the spirit of justice and moderation pervading the speech of the Prime Minister.

ROME PRESS JUBILANT OVER CHAMBER VOTE

Italian Unity as to Fiume Held to Have Been Shown by Vindication of Government.

Copyright, 1919, by The New York Times Company.
Special Cable to THE NEW YORK TIMES.

ROME, April 29.—The press is unanimous in declaring today to have been a great triumph for Orlando and Sonnino, saying the Italian nation has given an incontrovertible manifestation of its unity.

"Rome," says the Giornale d'Italia, "has spoken. The Italian Parliament has demonstrated its complete accord with the nation and the King. In this way the Italian Parliament has answered President Wilson as the people had already answered him in the public squares. It is now undeniable that the Government delegation represents the unshakable will of the whole nation. It is up to the Allies to revise their decisions, if they want to. Italy has made hers known."

The Epocha says Orlando's task was very difficult. On one side he had to satisfy national enthusiasm; on the other he did not wish to burn his boats with the Peace Conference; therefore, conscious of his responsibility, he preferred to speak with serenity and counsel moderation."

The Corriere Italia says: "Orlando did not say which course the Government intends to follow in this grave situation. But could he say so? We don't think so, as the next move must come from the Allies. The Premier, however, did well to reaffirm the conciliative spirit that animates the Italian Government, which, however, must be in accord with the exigencies of national dignity. We believe this is the will of the country."

Excitement Continues.

The excitement and enthusiasm caused by Premier Orlando's return continues, demonstrations occuring hourly. Now and then Americans in uniform, belonging to the Y. M. C. A., the Red Cross, or the military police, can be seen wandering about, but no one molests them, but stare at them with the same curiosity as upon their first appearance.

A hundred Senators and Deputies met in the Senate Chamber to discuss the advisability of organizing two commissions, one representing the Chamber and the other the Senate, to examine the international and national situation and determine the attitude of Parliament. Deputy Luigi Luzzatti illustrated the gravity of the moment by saying:

"After Caporetto, we had to win, and we defeated all our enemies. Today we have to grapple with great difficulties caused through the unusual behavior of a friend and ally in whom the whole civilized world of oppressed peoples put their trust."

After eloquently setting forth reasons for Italy's claims to Fiume and Dalmatia and the necessity for Parliament and the Government to be strongly united, he ended:

"We cannot brook any friend or ally dividing the Italian people from its Government."

Deputy Theodoli, speaking of the impressions of President Wilson gained by a member of the Italian delegation just back from Paris, said:

"He is a true autocrat. The English and French, impatient with his attitude, are within their hearts glad Orlando has broken off negotiations."

Deputy Theodoli said the King of England, upon receiving General Mola, Italian military attaché before his departure for Italy, said: "What are you Italians preoccupied about? Isn't there an Italian motto which says 'We are there, and we remain there'?"

Telegrams from Fiume and Dalmatia give vivid descriptions of the impression produced there by President Wilson's attitude. The first feeling was one of incredulity and stupor, as the President had been considered a true friend to the Italians and their just and honest claims. When further particulars arrived no doubt could be held. The whole population, in Trent, Trieste, Gorizia, Fiume, Dalmatia, rose as one man to protest against a "treacherous act," and swear fealty to Italy.

Fiume at Fever Heat.

Fiume is in a state of fever heat. People taking part in demonstrations fill the streets. Men, women, and children wear the tri-color, while the city walls are placarded with manifestoes and the Italian royal march, a patriotic air, is played almost incessantly. The people passed a resolution taking a solemn oath "rather to blow up their beloved town than have it fall in the hands of their hereditary enemies and implacable persecutors."

D'Annunzio, answering an invitation to come to Rome and address the people, as he did in 1915, when Italy was entering the war, answered, saying now was not a moment for words, but for action; and adding:

"Therefore my place is at my aviation camp, next to my machine, until further orders."

The towns in the Province of Venetia invaded during the war have not been behind the rest of the country in expressing their feeling with regard to their brothers still under the foreign yoke. In Treviso, Conegliano, Udine, and many other towns still showing the ravages of war, with houses tumbled down and big shell holes everywhere, the people, who are painfully trying to resume their former life, collect in the chief squares and cry:

"We will be ready to undergo the same suffering we did during the conflict. For what good was the blood of our husbands, sons, and brothers shed if the ideals for which they died are not to be realized? We demand Fiume and Dalmatia. Viva Orlando and Sonnino!"

The Mayors of the different towns have sent resolutions unanimously supporting the Government.

In a previous issue the Giornale d'Italia published a leading article saying that President Wilson was supposed to have exclaimed: "If they see my message before they vote I shall have a majority of the Italian people on my side." The newspaper says that the Italian nation, after having read the President's note, has given its answer.

"In the name of Wilsonian principles, in the name of eternal justice, no one has a right to prevent the Italian lands and people from uniting themselves freely and spontaneously to the mother country," it says. It continues, asking: "What Italian would have the courage and strength to tell his brothers from Fiume that they must remain under Croatian rule, after knowing what struggles and suffering they have gone through to remain faithful to the mother country? The Italian nation has answered Wilson's note with a formidable 'No,' saying: 'Mr. President, great is our admiration for you; but that does not prevent us from saying that you have committed an error.'"

Hush Money well-spent——

You can really purchase quiet.

Not for today only—but for every day. The way is clear.

The Noiseless Typewriter puts noise *out*-of-business.

It puts quiet *in*-business.

Ask for Booklet and Impressive List of Users

That's a distinction with a difference.

The NOISELESS TYPEWRITER

The Noiseless Typewriter Company, 253 Broadway, New York
'Phone *Barclay 8205

Making employes BETTER satisfied—

Wherever the Industrial Service of the Life Extension Institute has been put on the pay roll, it has been found that the relation between employee and employer has been greatly improved.

That is perfectly natural. The purpose of the Life Extension Institute is to safeguard the health of every employee.

And when it does this it increases efficiency. The healthy employee is of more value to himself and to the organization he represents than one who is sickly, irritable and worried about the future.

Send for the interesting booklet entitled—*"What We Have Done for* 100 *Well-Known Concerns,"* including The Guaranty Trust Co.; Solvay Process Company; Strathmore Paper Company; Eaton, Crane & Pike Co., and the Empire Trust Co.

Life Extension Institute, Inc.
27 West 45th Street New York City

HON. WILLIAM H. TAFT, Chairman of the Board
IRVING FISHER, Chairman Executive Board
EUGENE LYMAN FISK, M. D., Medical Director
HAROLD A. LEE, President
ROBERT W. DE FOREST, Vice-President American Red Cross
ARTHUR W. EATON, President Eaton, Crane & Pike Co.
MAJ.-GEN. WILLIAM C. GORGAS, Chairman
JAMES D. LUNDEMAN, Secretary
HENRY H. BOWMAN, President Springfield National Bank, Springfield, Mass.
EDWIN L. PARKER, President Solvay Process Company, Syracuse, N. Y.
CHARLES H. SABIN, President Guaranty Trust Company of New York

You should hear a CRESCENT SILVERTONE *before you choose a phonograph. It plays every make of record—and makes the most of every reproduction.*

Crescent Silvertone PHONOGRAPH
The Melody Maker

BELL-ANS FOR INDIGESTION
Contains no dangerous or deleterious substances.

Have you tried one lately?

3 National Quality Sizes

ROBT. BURNS is made in three national sizes and one modern quality.

For example, here is Robt. Burns *Bouquet*, the youngest member of the Robt. Burns family, sells for 10c.

A new, convenient *size*—with exactly the same fine quality of full Havana filler as the *Invincible* and *Longfellow*.

You will find *larger* cigars at this price—plenty of them!—but none, we believe, with the Robt. Burns *full Havana filler*.

ROBT. BURNS *Bouquet*

Robt. Burns

3 National Sizes—10c to 15c

GENERAL CIGAR CO., Inc.
Distributing Branch
54th Street and 2nd Avenue

LIST 64 SENATORS FOR LEAGUE DRAFT

League to Enforce Peace Finds Enough Votes in Poll to Ratify Covenant.

ONLY TWELVE OPPOSED

Twenty, Some of Whom May Vote Favorably, Are Now Counted as Doubtful.

Special to The New York Times.

WASHINGTON, April 30.—Ratification of the League of Nations as a part of the treaty of peace is assured in the Senate, according to a prediction made tonight by the League to Enforce Peace, based upon the attitudes of Senators as expressed in the newspaper interviews, letters to the league, and personal talks. Of the ninety-six Senators, the league says, sixty-four, or two-thirds, have declared themselves in favor of the Covenant, while twelve have expressed disapproval, and twenty are put down as doubtful. To ratify the League of Nations requires a two-thirds vote.

The poll, as predicted by the league, is as follows:

For the Covenant.

Alabama—Bankhead and Underwood.
Arizona—Ashurst and Smith.
Arkansas—Robinson and Kirby.
California—Phelan.
Colorado—Thomas.
Delaware—Wolcott.
Florida—Fletcher and Trammell.
Georgia—Smith and Harris.
Idaho—Nugent.
Iowa—Cummins and Kenyon.
Kansas—Curtis and Capper.
Kentucky—Beckham and Stanley.
Louisiana—Ransdell and Gay.
Maryland—Smith.
Michigan—Townsend.
Minnesota—Nelson and Kellogg.
Mississippi—Williams and Harrison.
Missouri—Spencer.
Montana—Walsh and Myers.
Nebraska—Hitchcock and Norris.
Nevada—Pittman and Henderson.
New Hampshire—Keyes.
New Jersey—Edge.
New Mexico—Jones.
North Carolina—Simmons and Overman.
North Dakota—Gronna and McCumber.
Ohio—Pomerene.
Oklahoma—Gore and Owen.
Oregon—Chamberlain and McNary.
Rhode Island—Gerry.
South Carolina—Smith and Pollack.
South Dakota—Sterling and Johnson.
Tennessee—Shields and McKellar.
Texas—Culberson and Sheppard.
Utah—Smoot and King.
Virginia—Swanson and Martin.
Washington—Jones.
West Virginia—Sutherland and Elkins.
Wyoming—Kendrick.
Total—64.

Against the Covenant.

Idaho—Borah.
Illinois—Sherman.
Indiana—New.
Massachusetts—Lodge.
Missouri—Reed.
New Hampshire—Moses.
New Jersey—Frelinghuysen.
New Mexico—Fall.
New York—Wadsworth.
Pennsylvania—Penrose and Knox.
Washington—Poindexter.
Total—12.

Doubtful.

California—Johnson.
Colorado—Phipps.
Connecticut—Brandegee and McLean.
Delaware—Ball.
Illinois—McCormick.
Indiana—Watson.
Maine—Fernald and Hale.
Maryland—France.
Massachusetts—Walsh.
Michigan—Newberry.
New York—Calder.
Ohio—Harding.
Rhode Island—Colt.
Vermont—Page and Dillingham.
Wisconsin—Lenroot and La Follette.
Wyoming—Warren.
Total—20.

In analyzing the poll the league says:

"There may be listed in the doubtful group those who are not doubtful at all. But also there are three listed as 'against' who may be said to be doubtful. Again, there are names in the 'for' column that may cause some surprise. The name of Senator Smoot is one of these, but reports declare that Utah is firm in support of the covenant.

"Moreover, it is asserted that the changes in the covenant meet the objections heretofore expressed by both of the Senators from Utah. Senator King, who was opposed to the original draft, in an interview in Salt Lake a few days ago expressed his belief that the Senate would ratify the peace treaty, including the League of Nations.

"Senator New of Indiana expressed his conviction that the United States should keep out of any League of Nations and that he does not believe the people of Indiana favor the League. 'But this does not mean that I will not vote for ratification,' he said. 'I have only read the covenant once, and I have not heard all of the explanations nor the arguments for it.'

"Perhaps Senator New could be listed as 'undecided,' but his opinion is expressed so strongly that it seems fairest to put him in the 'against' column, for the time being at least. Some of Senator Lodge's friends assert that the changes in the covenant will meet his objections. Senator Lodge most vigorously urged them. And he has not, to date, declared that he will oppose ratification. However, it also seems only fair to list him as against the covenant in endeavoring to figure out the array of proponents and opponents.

"Senator Sterling of South Dakota, one of the signers of the so-called 'round robin,' has not expressed himself in favor of the new covenant, but with the strong favor of the League of Nations that has developed in South Dakota it is assumed that he will respond to the will of his constituents.

"Senator Watson of Indiana does not entirely agree with his colleague, Senator New. He is for 'a' League of Nations, and he urged the amendments that were made. He is, therefore, placed in the 'doubtful' group, with many of his friends confident that he will be won over.

"The list as given seems to balance. Perhaps the list of those who are unalterably against the covenant may be simmered down to Senators Reed, Borah, Poindexter, and Sherman. Those in the doubtful group most likely to swing over to support of the covenant are Senators Harding of Ohio, Page and Dillingham of Vermont, Phipps of Colorado, Johnson of California, and La Follette of Wisconsin."

SENATORS PROPOSE LEAGUE RESERVATION

Opponents Incline to That Method for Limiting Clauses Objected To.

Special to The New York Times.

WASHINGTON, April 30.—Although Republican Senators at the Capitol today hesitated to discuss publicly the League of Nations covenant as adopted at the Peace Conference, pending the conference to be called by Senator Lodge, the statement was made in Republican quarters that there was unmistakable evidence of growing opposition to the covenant.

Senator Curtis, the Republican whip, who with Senator Lodge signed the telegram sent to Republican Senators urging them to withhold comment on the League until the matter could be taken up in conference, said he had heard from five of the Senators, but did not indicate the nature of their messages, merely saying: "So far as I can see there is no change in the situation."

Opposition to the League covenant is rapidly crystallizing along the line indicated by THE NEW YORK TIMES dispatches. The principal points of attack will be against Article XXI., which assumes to safeguard the Monroe Doctrine; Article X., binding the United States, with other members of the League, to preserve against external attack the territorial integrity of individual members; Article XI., which would throw disputes construed as threats of war to the League for determination, and the alleged failure of the covenant definitely to stipulate that matters of immigration be left to the individual nations.

But Republican leaders realize that pressure is apt to be applied from the White House to accept the covenant as adopted and that wavering Senators may be inclined to vote against any amendment rather than delay the peace program. If a majority of the Senate should refuse to amend the covenant two alternatives would be left for its opponents: First, to defeat the covenant through failure to give the necessary two-thirds vote for ratification; second, to adopt qualifying resolutions reserving to the United States the right to dissent from any of the covenant obligations that run counter to the long-established policy of sovereignty of the United States.

Senator Chamberlain of Oregon, who two days ago expressed doubt if the League covenant allowed the United States to assume control over immigration to this country, came out today in favor of the covenant as adopted at Paris. He said he believed the immigration question would be safe under the covenant. His attitude in favor of the Senate adopting the covenant as drawn, he said, was actuated by a desire to have the peace program speedily adopted.

BRIEF GREETING GIVEN TO GERMAN MISSION

Bald Formalities Characterized the Reception of the Enemy Envoys at Versailles.

VERSAILLES, April 30, (Associated Press.)—The German peace plenipotentiaries who arrived in Versailles last night were greeted by cold, raw weather, with occasional rain squalls.

The German Foreign Minister, who removed his hat while the French official spoke, replied merely by bowing.

When the German delegation reached Versailles it was received in the name of the French Government by M. Chalière, Prefect of the Department of Seine-et-Oise, to whom the Count expressed thanks on behalf of the delegation. The Count's Secretary, Herr Rudiger, subsequently remarked to the newspaper men present:

"Words fail to describe my feelings as I crossed your devastated regions. I hope the peace which we are about to sign will give satisfaction to all the nations which participated in the war."

The fifteen German newspaper men who accompanied the German representatives to the Peace Congress here are Paul Block, Friedrich Stampfer, August Abel, Rolf Brandt, Prosper Mollendorf, and Drs. Redlich, Muehlins, Kaufmann, Guttmann, Goldmann, Hirth, Loughringer, Baumann, Wertheimer, and Flock.

No censorship will be imposed upon the newspaper men's dispatches to Germany, but they will not be allowed to communicate with the allied diplomats or newspaper men. Their status is the same as that of the German delegates and they will receive the same treatment.

When the first train pulled into the Vaucresson Station M. Chalière and Maron von Lersner, followed by 100 newspapermen, approached the car occupied by Count von Brockdorff-Rantzau. Baron von Lersner entered the car and reported to the Foreign Minister, who then stepped out. The head of the German delegation was received with a brief and formal speech of greeting, the text of which had been carefully studied by the Foreign Ministry in order to give it the exact tone suitable for the occasion.

POINCARE GREETS ITALIANS.

Says Break with France Would Be a Catastrophe for World.

PARIS, April 30.—The continued friendship of France for Italy was expressed by President Poincaré in a message today to the Italian people, sent through the Association of France and Italy. The message said:

"Italy and France, as closely as in war, will remain united in peace; nothing will separate them. A break in their friendship would be a catastrophe for Latin civilization and for humanity. France remains faithful to its engagements, its sympathies, and its traditions."

POSTAL OFFICIALS BEGIN WIDE SEARCH

Fifteen Divisions in Inspection Service Ordered to Examine All Packages Closely.

OTHER DEPARTMENTS AID

Federal Officials Whose Names Were on List of Victims Are Directing the Hunt.

Special to The New York Times.

WASHINGTON, April 30.—What is regarded as a bold plot against the American Government and the forces of law and order was discovered today when Federal Post Office inspectors in the New York City Post Office found seventeen infernal machines, which had been mailed in sealed packages as first-class matter destined for delivery to prominent Federal, State and municipal officials and others.

Feeling certain that a large number of these bombs were sent through the mails, and hoping to prevent their delivery, Federal Post Office officials throughout the country, especially those connected with the distribution of mail, have instructions to make a thorough search for undelivered packages containing bombs. By direction of Postmaster General Burleson orders have been issued to fifteen railroad mail superintendents and fifteen division inspectors in charge of the postal service in all parts of the country to push the investigation throughout the United States. Chief Inspector George M. Sutton is directing the search.

There could be no doubt, Federal officials asserted, after a careful analysis of the list of persons to whom the bombs were addressed, that those responsible for the plot are identified or in some way interested in this country's treatment of anarchists, convicted I. W. W.'s, Bolshevism and the work of other radicals. All the Federal officials selected for destruction by the plotters are men who have been responsible for, or identified with, the prosecution and handling of cases involving anarchists, I. W. W. agitators, espionage cases and the investigation of the spread of Bolshevist propaganda, the publication of Bolshevist newspapers and similar matters.

Postmaster General Burleson is the highest Federal officer in charge of the enforcement of the espionage act and William H. Lamar, as Solicitor of the Post Office Department, is the official who has been handling espionage matters and investigating the use of the mail by members of the I. W. W. Bolshevist publications which have sprung up in this country in large numbers, are still being established, and are under varying stages of investigaiton by the Post Office Department.

Debs Case Recalled.

Justice Oliver Wendell Holmes of the United States Supreme Court, to whom one of the bombs was addressed, is the member of that court who on March 10 last handed down the unanimous opinion of the court in the case of Eugene V. Debs, Socialist leader and four times a Presidential nominee, and Jacob Frohwerk, a newspaper editor of Kansas City. These men had been tried under the Espionage act, and both were sentenced by the lower courts to ten years' imprisonment. The Supreme Court, in the opinion which Justice Holmes rendered on March 10, sustained the convictions under the Espionage act, with the result that Debs must serve ten years in a Federal penitentiary.

Attorney General A. Mitchell Palmer is not only the principal law officer of the Government in charge of all Federal prosecutions in United States courts against anarchists, I. W. W.'s, and other extreme radicals accused of violating Federal laws, but is also the particular Federal official who, on April 7 last, formally announced that he would not recommend executive clemency in the Debs case. Mr. Palmer declared at that time that he would be doing a grievous wrong to the country and striking a blow at law enforcement if he adopted any course which would interfere with the normal administration of justice in this case.

Mr. Palmer received several letters containing threats of violence if he refused to intercede on behalf of Debs. Other letters were received by Joseph P. Tumulty, private secretary to President Wilson. Mr. Tumulty did not divulge the contents of these communications, but turned them over to the Attorney General.

Judge Kenesaw Mountain Landis, of the Federal Court in Chicago, to whom one of the bombs was addressed, presided at the recent trial of more than 100 members of the Industrial Workers of the World who were tried and convicted for violation of various Federal laws.

Those involved in the gigantic plot for the simultaneous destruction on or about May 1 of State, Federal, and municipal officials who had been active in handling cases against reds, anarchists, and others of this class, did not confine their attention to law officers of the Government, but devoted also some attention to Federal officials and legislators who have been most active recently in seeking to amend the immigration laws to safeguard the nation against the influx of dangerous radicals and others of real Bolshevist tendencies, and legislators actively identified with this move for legislative reform are so far discovered as having been singled out for victims by the plotters. These five are William B. Wilson, Secretary of the Department of Labor; the Commissioner of Immigration, Anthony Caminetti; Commissioner of Immigration F. C. Howe, who has been handling the anarchist deportation cases at Ellis Island; John L. Burnett, of Gadsden, Ala., Chairman of the House Immigration Committee, and Thomas W. Hardwick, of Georgia, who, until March 4 last, was a member of the United States Senate, and Chairman of its Committee on Immigration.

As Chairmen of the Immigration Committees in Congress, Senator Hardwick and Representative Burnett were in charge of the bills introduced in Congress, shortly before adjournment, providing for restriction upon immigration. In urging these measures upon the attention of members, Chairmen Burnett and Hardwick declared their belief that, if enacted into law, these measures would have struck right at the foundation of the Bolshevist and I. W. W. movement.

Caminetti Deported Reds.

The bills would have limited the immigration of foreigners for a period of four years after the war. They were Administration measures bearing the indorsement of Secretary of Labor Wilson and Commissioner General Caminetti. Commissioner Caminetti also had been in charge and very actively in control of the recent cases under which a large number of anarchists and I. W. W. agitators were rounded up in different parts of the country and sent to Ellis Island for deportation because they advocated the overthrow of the American Government.

William B. Wilson, Secretary of Labor, has not only strongly indorsed every step taken by Commissioner Caminetti for the deportation of anarchists, but has fought the propaganda of the Industrial Workers of the World. Recently he has been active in fighting Bolshevist and Soviet efforts to stir up trouble in organized labor. He presided over the recent conference of Governors held in the White House, where he condemned revolutionary strikes and the attempt to start a Soviet revolution in this country. This was the speech in which Secretary Wilson said:

"It is not very generally known, but it is nevertheless a fact that the strikes that took place at Seattle, at Butte, at Paterson, at Lawrence, and at a number of other places recently, were not industrial or economic disputes in their origin, no matter how much economics may have been involved. A deliberate attempt was made to create a social and political revolution that would establish a Soviet form of government in the United States and put into effect the economic theories of the Bolsheviki in Russia. It failed because for three years the Department of Labor and other agencies of the Government have been fighting that false philosophy."

Plot, Not Coincidence.

Officials also are certain that there is no mere coincidence in the fact that one of the bombs was addressed to William Madison Wood, President of the American Woolen Company and also President of the Wood Worsted Mill and the Washington Worsted Mills of Lawrence. Lawrence is one of the places mentioned by Secretary Wilson at the Governors' conference on March 3 in his statement that a deliberate attempt was made to start a social and political revolution to establish a Soviet form of government in this country.

Governor William C. Sproul of Pennsylvania, another of the men on the list, also attended and took a prominent part in President Wilson's conference of Governors. During that conference a telegram was sent to the conferees by the Central Federated Union of New York protesting against the plan of Secretary Wilson and Commissioner Caminetti for the deportation of aliens, "on account of their union or strike activities."

Secretary Wilson told the Governors no one was being deported for union activities. He assumed full responsibility for the pending deportations and announced his determination to continue to deport all aliens who advocated the overthrow of the American Government by force. Governor Sproul moved that a copy of the remarks of Secretary Wilson be telegraphed to the Central Federated Union of New York City as answer to its protest. Governor Sproul drafted the message, which was sent to that union, in which it was stated on behalf of the Governors' and Mayors' Conference that "no one is being deported for union or strike activities, but only those who have advocated the overthrow of our Government by force."

BOMBS IN SAN FRANCISCO.

Two Sent to the District Attorney and His Assistant.

SAN FRANCISCO, April 30.—Two bombs were delivered by mail to the District Attorney's office of San Francisco on Saturday morning. One was addressed to Charles M. Fickert, the District Attorney, and another to Edward Cunha, the Assistant District Attorney. They were mailed from New York.

One of the bombs, addressed to Mr. Cunha, was opened and found to contain percussion caps, an explosive, and some acid. Both were delivered in wooden boxes. The bombs were contained in a cardboard box inside. The packages were marked "Novelty," with the name of a New York shop on the outside of the package.

The box containing the bomb was cylindrical, seven inches long and one inch in diameter. The top contained a copper nail, being fastened so that it would be necessary to twist the top. Beneath was a small bottle of acid, to be broken by the copper nail twisting into it. Lower were five high-power percussion caps, facing upward, so as to explode when the acid dropped on them. They were held in place by cotton, evidently to hold the acid to cause it to work on the caps. Both Fickert and Cunha are now in a San Francisco hospital, having been confined there for some time with illness. They were the principals in the prosecution of Thomas J. Mooney in connection with the preparedness day bomb explosion on July 22, 1916.

SEES BOMB SENT IN REVENGE.

Hardwick Believes His Immigration Bill Incensed an Anarchist.

Special to The New York Times.

ATLANTA, Ga., April 30.—The person who mailed the infernal machine to ex-Senator Thomas W. Hardwick, which exploded when opened at the Hardwick apartment, 789 Peachtree Street, on Tuesday afternoon, seriously injuring Mrs. Hardwick and tearing off both hands of a negro maid, Ethel Williams, was, in the opinion of Mr. Hardwick, an anarchist incensed over the efforts made by the former Senator to prohibit foreign immigration. Mr. Hardwick said today that this was the only motive that he could assign for the act.

"During the last week of my term in the Senate," said Mr. Hardwick, "I introduced a bill to prohibit foreign immigration, and I am sure that it was my efforts to prohibit and restrict the immigration of foreigners to America that caused some one to attempt so dastardly a thing as to send an infernal machine through the mails.

"I have been too outspoken in my defense of the rights of the people, I am sure, to lead to any attack upon me by the labor forces or any of their people.

"I a malso convinced that the person who sent the package to me is the same person, or the same type of person, who addressed the bomb to Mayor Ole Hanson of Seattle. My regret is that I could not have borne the brunt of it, instead of my wife and a helpless negro being the sufferers."

BOMB FOR J. L. BURNETT.

GADSDEN, Ala., April 30.—Representative John L. Burnett, Chairman of the Immigration Committee of the last House, narrowly escaped injury today from an infernal machine received through the mails. The lid on the package stuck, when Mr. Burnett attempted to open it, aroused his suspicions and he turned the machine over to the police.

36 WERE MARKED AS BOMB PLOT VICTIMS

Continued from Page 1, Column 1.

and other strikes in the Far West, and all of them affiliated with the I. W. W. movement.

Sixteen bombs are now in the New York Post Office and were not sent on to their destination because of two little red paper seals which the plotters had pasted on either end of the packages containing the bombs. The postage on the packages was sufficient had the packages not been sealed, but the pasting of those little red papers called for the first-class rate, with the result that the bombs were held up pending the receipt of the additional postage from the concern whose name was forged on the outer wrappers of the boxes containing the explosive substances.

Clerk Discovers the Plot.

It was due, however, to the quick wit of Charles Caplan, a clerk in the Parcel Post Division, that the nation-wide scope of the plot was discovered in time yesterday to warn every post office in the United States and Canada and to put to work every Federal and local police and detective agency in the country. Caplan was on his way to his home in Harlem at 2 o'clock yesterday morning when his attention was attracted to a newspaper article about the receipt of a bomb at the home of Senator Hardwick in Atlanta, which had exploded and seriously injured Mrs. Hardwick's in Harlem at 2 o'clock yesterday morning when his attention was attracted to a newspaper article about the receipt of a bomb at the home of Senator Hardwick in Atlanta, which had exploded maid. The article contained a description of the mail package in which the bomb had been received, and Caplan immediately thought of the sixteen little brown packages in the parcel post storage room at Thirtieth Street and Eighth Avenue.

The Atlanta package, according to the newspaper article, was wrapped as were those in the Post Office here, but unlike them apparently had sufficient postage to carry it as first-class mail. Caplan left the train at the next station and hurried back to the Post Office, and told Henry Meyer, the Night Superintendent of Mails, about his suspicions. Together Meyer and Caplan went into the Parcel Post Division and scrutinized the sixteen packages. They were alike and tallied in every respect with the published description of the package in which the Hardwick bomb had been received. Mr. Meyer then called William E. Cochran, Chief of Postal Inspection for the New York District on the telephone, and Mr. Cochran gave orders for no one to touch the packages—an order that was quite unnecessary according to the parcel post staff—until he arrived at his office early yesterday morning.

As soon as he arrived at his office yesterday morning Chief Cochran notified the city authorities and Inspector Owen Egan, and Inspector John F. Dickson of the Bureau of Combustibles went to Mr. Cochran's office to participate in the examination of the packages. One of them was at once taken to the house of Fire Truck No. 24 at Thirty-third Street and Sixth Avenue.

Description of the Package.

A cursory examination showed quickly that the package contained an infernal machine. So cleverly was the bomb made that the greatest precaution was necessary in removing it part by part and it was six hours before the job was finished. When at last the whole machine was exposed Inspector Dickson said emphatically that it was the work of an expert and that he had never examined a bomb of more skillful construction or deadlier possibilities. Inspector Egan indorsed what Dickson said.

Carefully dissecting the package the authorities found first a wrapper of paper over a collapsible box, and inside this a wooden tube. The bomb itself was inclosed in the wooden cylinder or tube, which fitted snugly into the box in which it was mailed. The wooden tube was made of basswood and was highly polished. The box containing the tube was what is known in the confectionery trade as a "Japanese candy box." The box was white inside and green on the outside, and was done up in a wrapper which bore the forged name of Gimbel Brothers. It was officially stated by the Federal authorities that an investigation had proved beyond all doubt that the firm had never had any such boxes in its possession and that the wrapping paper used was not of the kind used by the firm.

The wrapper was of good quality paper and was brown in color. Printed on the wrapper above the forgery was the single word, "Novelties." This was in black letters, while on another part of the wrapper was the name of the person to whom the bomb was mailed, with a picture of a mountain climber with an alpenstock in his hand.

The wooden tube was seven and a quarter inches in length, one and five-eighths inches in diameter on the outside, while the interior diameter was seven-eighths of an inch. To open the tube it was necessary to unscrew the top and when this top was removed a glass vial was disclosed in which was liquid explosive. The cork of the vial was made doubly secure with putty. Detonating mechanism which consisted of three fulminate of mercury percussion caps was in the bottom of the tube pressed tightly against the bottom of the vial. The whole thing was so arranged that in trying to remove the bottle it would be broken by coming in contact with two small pieces of brass, which would cause the percussion caps to function and explode the chemical in the vial, which was described at the Post Office last night as "liquid dynamite."

Bombs All Alike.

Within half an hour after the first of the New York bombs had been dissembled and examined Chief Cochran received a telegram from Stephen H. Morse of the San Francisco Postal Inspection Service, informing him that bombs had been received by District Attorney Fickert and Assistant District Attorney Cunha. Chief Morse wired that the bomb addressed to Mr. Fickert had been taken apart and he gave a description of the bomb, which tallied in every detail with the contents of the bomb opened and examined by Inspectors Eagan and Dickson in this city. After the mechanism of the first bomb was discovered the examination of the other fifteen bombs in the Post Office, for all the packages contained bombs, proceeded with greater speed and up to 9 o'clock last night several others had been taken apart and in each instance the bomb was identical with the first one examined.

Chief Cochran after the examination of the first bomb, was asked by several persons if he believed that the country-wide conspiracy was an I. W. W.-Bolsheviki undertaking, timed as a "May Day" demonstration.

"I am not naming at this time the outlaw groups that I believe to be responsible," Chief Cochran replied, "but I think you will have no difficulty in drawing a correct conclusion as to the responsibility, especially if you take into consideration the recent official activities of some of the gentlemen to whom packages containing bombs were addressed."

By noon yesterday all the police and detective forces of this country as well as those of Canada had been warned that a cleverly conceived and widespread conspiracy involving the assassination of men prominent in official and private life had been discovered and that the headquarters of the conspiracy was in this city. Every post office clerk in the nation was ordered to watch for suspicious looking packages, particularly those bearing New York City postmarks, both in the parcel post and regular mail service. At the same time the police began an investigation which included every known haunt of the I. W. W., Bolsheviki and kindred movements in this city, and it was predicted that a round-up of the agitators and disturbers who are identified with these movements might be expected. Similar round-ups, it is believed, will follow in Chicago, San Francisco, and other cities.

At the outset of the investigation in this city the postal authorities and the police were handicapped by not knowing from what part of the central parcel post district the packages were mailed. It was ascertained that the sixteen now in the Post Office reached there at 8 o'clock last Saturday night. The district in which they were mailed extends north from Twentieth to Thirty-sixth Street and west from Sixth Avenue to the North River. The parcel post wagon collectors were unable when questioned to tell from what station or parcel mail box they had been collected.

The Federal as well as the local authorities have the names of hundreds of persons in this city who are openly or secretly identified with the I. W. W. and other radical movements.

For months past Postmaster Patten has been in touch with the spread of Bolshevist, anarchistic, I. W. W., and similar propaganda through the mails and has urged that the strictest kind of watch should be maintained against these disturbers.

Postmaster Calls It Appalling.

"This whole thing," said Postmaster Patten yesterday, "is absolutely appalling. I do not recollect anything of the kind in our history more diabolical than this conspiracy. That everything possible will be done to run down the persons responsible for this wholesale murder plot of course goes without saying."

At Police Headquarters it was said that the department was alive to its responsibilities in the matter and that it was working hand in hand with the Federal authorities to get at the bottom of the conspiracy and to bring those responsible to justice. The entire detective force of the department was said to be at work on the case.

Those to whom the bombs were addressed were uncommunicative and it was the impression that they had been requested by the Federal authorities not to say anything for the present. Mayor Hylan was not at his office and no one in City Hall made a statement in his behalf. At the home of J. P. Morgan in Glen Cove, L. I., it was said last night that Mr. Morgan had "nothing to say" regarding the sending of bombs to himself or other prominent men.

No comment was made at the office of John D. Rockefeller at 26 Broadway. Mr. Rockefeller, it was said, had not been in his office in several months. It was recalled yesterday that in the Summer of 1914 two anarchists were killed in upper Lexington Avenue through the premature explosion of a bomb which it was subsequently proved was intended for Mr. Rockefeller. That plot against the life of Mr. Rockefeller followed a series of I. W. W. demonstrations in Tarrytown, which is near the Pocantico Hills estate of Mr. Rockefeller.

The enmity of the I. W. W. and the Bolsheviki against Judge Landis of Chicago is easily understood. It was before Judge Landis that William D. Haywood of the I. W. W. and more than 100 of his followers were tried on indictments charging conspiracy to obstruct the war activities of the United States Government. After a trial that lasted several months the jury in that case on Aug. 29, 1918, returned a verdict of "guilty as charged" against ninety-five of the defendants. That case was prosecuted by Frank K. Nebeker as a Special Federal Attorney.

In sentencing Haywood and his co-defendants Judge Landis told them that their activities were aimed directly at the sovereignty of the United States and were of a nature to give aid and comfort to Germans. He sentenced Haywood and fourteen of his chief lieutenants to fourteen years in the Federal penitentiary at Leavenworth, Kan. Thirty-three of the others received ten-year sentences, and thirty-three more five-year terms in the same prison. Twelve of the lesser lights of the organization received sentences of a year and one day while two insignificant and unimportant members of the I. W. W. were sentenced to ten days in the Chicago Workhouse.

On Jan. 15 last forty-six members of the California I. W. W. organization were convicted at Sacramento for the conspiracy that culminated in the dynamiting of the home of Governor Stephens in Sacramento. This case was tried before Judge Frank H. Rudkin of the California Supreme Court. In that case Robert Duncan, the chief prosecutor, denounced the I. W. W. as an organization that "recognizes no flag, no country, no color line."

Justice Holmes of the Supreme Court has been the subject of bitter criticism by the radical groups because on March 10 last he handed down the decision of the United States Supreme Court which affirmed the conviction of disloyalty of Eugene V. Debs, the Socialist leader.

In Chicago on Feb. 12 last the Secret Service announced that it had discovered an I. W. W. plot, the purpose of which was the assassination of President Wilson. The leader of this plot, who was arrested, was Pietro Pierre, an I. W. W. agitator, who had served a term in Leavenworth for violating the draft law and was released from prison last October. It was announced that twenty other I. W. W.'s were concerned in that plot which, according to the Secret Service announcement was hatched in Leavenworth.

Several months ago in this city five outspoken followers of Lenin and Trotzky—all of them Russian and all non-citizens—were convicted before Judge Clayton charged with conspiracy against the American Government. Judge Clayton gave them the limit under the law which was twenty years in the penitentiary at Atlanta.

Solicitor Lamar's Activities.

Solicitor Lamar of the Post Office Department, to whom a bomb was addressed, is the Federal official who on March 3 last, submitted to the Senate Committee that investigated Bolshevism the memorandum in which the Post Office Department charged that "the I. W. W. anarchists, radical Socialists, and other groups of extreme radicals," were combining for the overthrow of the American Government through a "bloody revolution" with the intention of establishing in this country a Bolshevist Government similar to the reign of terror percipitated in Russia by Lenin and Trotzky and their followers. That memorandum of Judge Lamar's was read into the Senate record by Major Lowry Humes of Pittsburgh, the United States District Attorney for the Western District of Pennsylvania.

Attached to the Lamar memorandum were excerpts from various radical newspapers and pamphlets published in the United State since the signing of the armistice. One of the papers submitted by Judge Lamar was published in Chicago, under date of Feb. 1 last. This paper, which he said had been scattered broadcast among the foreign-born population, called upon the "slaves of America to awake" and added that "things will hereafter change no matter whether the American Huns, the industrial Kaisers, their associates and hirelings like it or not."

The enmity of the radicals against Congressman Burnett, and Immigration Commissioners Caminetti and Howe is due to the expressed determination of the Government to deport all alien disturbers found in America. Mr. Burnett was Chairman of the Committee on Immigration in the last Congress and is said to favor a drastic law to keep agitators and other undesirables out of the country.

BRITISH BUDGET IS OVER $7,500,000,000

Continued from Page 1, Column 4.

respect of the 5 per cent. war loan, amounting to about £30,000,000, but when proper allowance is made for all these assets, the amount and value of them, as well as the date at which we might expect to receive payment for them, necessarily makes uncertain th burden of debt. The burden is still a very formidable one.

Currency notes, which last year stood at £228,000,000, said Mr. Chamberlain, have risen to £349,000,000. This extension could not be allowed to continue indefinitely.

Mr. Chamberlain announced that there would be no change in the income tax pending the report of a Royal Commission dealing with this matter.

Mr. Chamberlain stated that brewers would be allowed to increase their output by 50 per cent. over the 1918 barrelage, bringing the authorized barrelage for the year to 20,000,000 barrels, as compared with a pre-war barrelage of 36,000,000.

The new tea duties will be ten pence per pound on teas grown in British possessions, and a shilling on all other teas.

The chief critic of the budget was William Adamson, the opposition leader, who characterized it as extremely disappointing. He criticized fresh borrowing, reduction of the excess profits tax, and the introduction of colonial preference, which he regarded as the thin edge of the protection wedge.

Sir Donald MacLean, Liberal leader, said that the Liberals were opposed root and branch to the principle of preference.

Thereupon, Mr. Chamberlain gave assurance that there would be ample opportunity later on to challenge the preference policy, and the House adopted the budget resolution without division.

Offset Debt to Canada.

"In accordance with a proposal outlined by a predecessor, a setoff has been effected between the Canadian and British Governments in respect to our liability to them and their sterling obligations to this country. It has reduced the debt of Canada to this country, and, on the other hand, the debt of this country to Canada, by the sum of £80,650,000. I am not without hope that we might be able to carry through a similar transaction in the coming year."

The Chancellor said he proposed to carry out the decisions of the Imperial War Cabinet and the Conference on Imperial Preference. The reductions from this would be substantial in amount, with the rates few and simple. Preference on commodities to be consumed, except alcohol, would be a sixth of the duty, and on articles like clocks, watches, and musical instruments it would be one-third.

The preference agreement, he continued, will particularly affect tea, cocoa, and rum. A committee will be appointed to consider the rates on food commodities, motion picture films, and a number of other articles.

The luxury tax, the Chancellor declared, would be dropped. An increase in the supply and quality of beer will be allowed at the present prices. The duty on beer will be raised from 50 shillings to 70 shillings a standard barrel, while that on spirits will be increased from 30 to 50 shillings a proof gallon.

Main Products Affected.

The principal colonial products affected by the introduction of colonial preference in the budget, as announced today by Austin Chamberlain, Chancellor of the Exchequer, will be tea, cocoa, and rum, but there are other products, like cotton, sugar, tobacco, and wine, in which there will be great opportunities for the development of trade. It is considered that never was there a time when the imperial development was so important.

The preference on alcohol is one-third, while the preference on tea, nearly 92 per cent. of which is grown within the empire, will be equivalent to reducing the duty and involve a loss of £2,200,000 in revenue. It is expected the preference will greatly increase the consumption of tea. Fifty per cent. of the cocoa is produced within the empire, and at a preference of 7 shillings a hundredweight the loss in revenue will be £200,000.

The preference on manufactured tobacco will be 1 shilling 4 pence a pound, which is considered a substantial concession and should increase production in India and the colonies. The estimated revenue from tobacco is £47,00,000, but only 2 per cent. of it comes from empire sources.

The estimated sugar revenue is £39,000,000. Seven per cent. of it comes from the empire. The preference will be worth 4 shillings per hundredweight, meaning a loss of £500,000 in revenue.

The preference on wine duties is levied at two rates, one shilling threepence and three shillings, according to the strength of the wine. Preference is given by a reduction of sixpence on the lower class and a shilling on the higher class. This will prove of importance to South America and Australia. The Chancellor said he was unwilling to raise the duties on account of the interest of Great Britain's allies, France and Portugal.

The Chancellor added that spirits presented the hardest problem. Excise taxes produced a large revenue and preference could not be in the form of reducing this revenue, and to give preference by reduction would necessitate a corresponding reduction in excise rates. Therefore preference was given by increasing the duty on foreign spirits 2 shillings 6 pence per gallon.

Lost and Found Advertisements on Page Twenty-six.

LLOYD GEORGE LOSES THIRD BYE ELECTION

Liberal Defeats Coalition Unionist and Laborite for Seat in Commons.

LONDON, April 30.—The Coalition Government of Premier Lloyd George has lost another seat in the House of Commons, the third in four bye-elections since Parliament was elected in December, in the victory in the central district of Aberdeen and Kincardine of Major M. Wood, a Liberal. Major Wood defeated the Coalition Unionist and Labor candidates. The vote was: Major Wood, 4,970; Mr. Davidson, (Coalitionist,) 4,764; Mr. Duncan, (Laborite,) 3,842.

Major Wood contested Ayr in the December election the central district of more than 5,000 votes by Sir George Younger, Coalition Unionist. In the December election the Central district of Aberdeen and Kincardine was carried by Lieut. Col. A. T. Gordon by 638 votes out of a total of more than 12,000, over J. M. Henderson, Liberal.

RECALLS GERMAN BISHOPS.

Pope Recognizes France's Sovereignty Over Alsace-Lorraine.

Copyright, 1919, by The New York Times Company.
Special Cable to THE NEW YORK TIMES.

COPENHAGEN, April 30.—According to the Berlin correspondent of the Berlingske Tidende, the Vatican has now recognized French sovereignty over Alsace-Lorraine. The German Bishops of Strasbourg and Metz have been relieved of their office and the Bishoprics are now being held by Bishop Ruch, at present Bishop of Nancy, who goes to Strasbourg, and by Mgr. Pelf, appointed to Metz.

This is the first recognition of the new status of the negotiations carried on between the Pope and Cardinal Amette, who was sent to Rome by Premier Clemenceau.

Croydon Sack Suits are first choice of many business men.

Croydon Garments are tailored by Hickey-Freeman.

CROYDON LTD.
7 EAST 44TH STREET
Next to Delmonico's

There's something about them you'll like.
Twenty to the package
Herbert Tareyton
London Cigarettes

F. R. TRIPLER & Co.

Covert - Gabardine
TOPCOATS
$37.50
Waterproofed

An exceptionally light weight cloth of a gabardine-covert construction for Spring and Summer wear, suggested as ideal for motoring.

INVEST V INVEST

42ND STREET AT MADISON AVENUE

Victory Liberty Loan Meeting
Under the Auspices of the
Metropolitan Canvass Committee
at the
22d Regiment, Engineers, Armory,
168th Street, near Fort Washington Avenue
Tonight at 8 o'Clock
THE SPEAKERS WILL BE
Congressman FREDERICK C. HICKS
Lt.-Col. JOHN A. HUGHES of the Marines
Col. LEWIS D. CONNELLY, 69th Regiment
Congressman JEROME F. DONOVAN
ENTERTAINMENT WILL BE FURNISHED BY
Miss. Camilla Poncella, Mr. John Finnegan, Virginia Corcoran, pianist, and the Yip Yip Yaphank Quartette.
ALL WELCOME

Copyright 1919 Hart Schaffner & Marx

"Hard-to-Fit-itis"

Some men get a lot of fun in thinking they can't wear ready made clothes—just as some women enjoy poor health.

It gives them a bully chance to tell what their tailors said about their breadth of shoulder or barrel-like chest, their glorious girth, or majestic height.

There is no hope for such men—they don't want to be cured.

But a lot of men who are not perfect 36's derive more practical satisfaction in the economy and all around good fit of Hart Schaffner & Marx stylish all-wool clothes.

Hart Schaffner & Marx
Special Models
for "Hard-to-Fits"
Suits, $30, $35, $40 up to $65

Wallach Bros.

Broadway, below Chambers
Broadway, cor. 29th
246-248 West 125th
3d Ave., cor. 122d

Invest—Bring them home with the Victory Loan—Invest!

GLOBE SPRINKLERS

STOPS THE FIRE AT THE START

Canada's Sprinkler record

The Canadian Government Commission of Conservation reports, "During the last thirty years sprinklers have checked and conquered over 35,000 fires, saved more than $700,000,000 worth of property from destruction, rendered possible insurance savings of $800,000,000."

Let GLOBE protect your property.

GLOBE AUTOMATIC SPRINKLER CO.
149 Broadway Cort. 6790

The large plant of the Gier Pressed Steel Co., Lansing, Mich., is protected with GLOBE Sprinklers.

THEY PAY FOR THEMSELVES

Inefficiency
VERSUS
Intelligence

A THOUSAND oysters or more may be opened to find a single Oriental Pearl, but you must pay for opening nine hundred and ninety-nine before you can buy the pearl yielded by one!

The fabulous price of Orientals is thus due to Nature's inefficiency.

The moderate price of Técla Pearls is due to human intelligence.

TÉCLA
398 Fifth Avenue
NEW YORK
10 Rue de la Paix, Paris

Every Time the Clock Ticks

Some man dies and leaves his family either well provided for or in dire want—dependents.

Seven-eighths of all estates are left in the form of Life Insurance. You have only one chance in eight to leave an estate sufficient to adequately provide for your family other than through life insurance.

You can protect your family most economically and efficiently under our plan.

Write, phone, or call on

BRILL & SCOTT
516 Fifth Avenue
PHONE MURRAY HILL 1149
"Life Insurance on a Business Basis"

FOWNES
KID FITTING
SILK GLOVES

Fownes silk gloves will not disappoint. Their style is apparent—their fit and durability a pleasant surprise.

Double tipped. For men, women and children.

Fownes shades. At shops everywhere.

Soothe tired nerves for restful sleep. At night apply

BAUME ANALGÉSIQUE BENGUÉ

on the forehead and back of neck. Keep a tube handy

Thos. Leeming & Co., N. Y.

LINCOLN TRUST COMPANY
204 FIFTH AVENUE
Broadway at Fourth—Broadway at 72nd

ASKS VOLUNTEERS TO HELP IN LOAN

Benjamin Strong, Head of Federal Reserve District, Issues a Call.

CAMPAIGN HALF OVER

City Has Subscribed Only 18 Per Cent. of Quota, and Workers Are Needed.

SEES PROSPERITY AT STAKE

Francis Sisson Says Living Cost Will Grow If Banks Must Buy Up Notes.

With the Victory Loan campaign half over and New York's subscriptions only 18 per cent. of the city's quota, a call for more volunteer workers and for greater activity in canvassing on the streets, in public places, and in homes was issued yesterday by leaders of the campaign.

New York's total subscriptions, as announced yesterday by the Federal Reserve Bank, amounted to $180,864,200, as against New York City's quota of $1,000,501,600. Contributions of $12,031,000 were reported for the day by banks and financial institutions, and additional subscriptions amounting to a few million dollars obtained through the Rainbow Division and other committees are not included in the $180,364,200, but calls for more canvassers by the Rainbow Division and other groups of workers indicated that a more intensive selling campaign is necessary to insure the success of the campaign and to give it a popular and patriotic character.

The following official statement was issued yesterday from Liberty Loan Headquarters at 120 Broadway by Benjamin Strong, Governor of the Second Federal Reserve District:

The Liberty Loan Campaign needs active volunteer workers immediately.

One of the most vital factors in obtaining success in previous campaigns has been the tireless and continuing effort of hundreds of men and women who offered their services to the Government.

Owing to the cessation of hostilities these volunteers are not yet coming forward in sufficient numbers to establish the personal contact necessary to the success of a Government loan from the standpoint of wide distribution.

If the Victory Loan is to be the success which we all are determined to make it, redoubled efforts on the part of the present committees will be necessary and we shall need the assistance of many additional active workers, particularly those who have had previous experience in this work. I therefore urge the business men of New York to contribute to the committees covering the trades with which they are allied a part of their organizations for the balance of the campaign, and I likewise urge those who are not engaged in trade to volunteer their services to the Metropolitan Canvass Organization, which has headquarters in every police precinct in the city.

Women workers should apply to the Woman's Committee, 509 Fifth Avenue, New York City.

This is the last popular loan campaign, and New York City must again make it an unqualified success.

An additional appeal for more volunteer workers was issued by Craig Colgate, Chairman of the Advisory Trades Committee, which is supervising the drive of the Rainbow Division. Mr. Colgate pointed out that many of the volunteers who helped in previous campaigns were not coming forward now.

Sisson Sees Notes at Par.

Francis H. Sisson, Vice President of the Guaranty Trust Company, who addressed a crowd of 15,000 persons from the steps of the Sub-Treasury, said yesterday that Victory notes would never go below part and would certainly increase in value.

"There have been rumors," said Mr. Sisson, "that some people were chary of the Victory note because previous bonds depreciated. As a banking man I wish to say the comparison is not well taken. I firmly believe the present notes will go above part and stay there. If it should happen that they go below, you will see a rush for them and a consequent jump. Unfortunately for some investors in previous loans, they had to get rid of their bonds. That is their misfortune, not Uncle Sam's fault. He stands ready to pay his bills and to pay the interest.

"Just as soon as the banks put their money in the notes, just so soon will there follow an inflation of credit. Money will have to be had from the Federal Reserve banks, the cost of living will go skyward and there will be financial stringency in the economical world.

"The United States today is on the threshold of the greatest business era in its history. But team-work is essential in the game we are having. Every American must know his signals in the game and he must follow them."

The official figures of the Federal Reserve Bank on the progress of the loan so far are as follows:

NEW YORK CITY.

	Quota.	Total to Date.	P. C. of Quota.
Manhattan	$927,023,200	$160,899,700	17.3
Brooklyn	59,457,400	18,302,250	30.4
Queens	7,076,000	1,141,950	16.1
Bronx	4,975,600	856,350	7.1
Richmond	1,650,400	274,950	16.5
New York City.	$1,000,561,600	$182,364,200	18

SUB-DISTRICTS.

	Quota.	Total to Date.	P. C. of Quota.
No. 1 (Buffalo)	$55,440,000	$8,079,200	14.7
No. 2 (Roch.).	31,661,100	6,409,700	20.8
No. 3 (Syracuse and Utica).	45,007,700	5,384,250	12
No. 4 (Bingh.).	14,175,000	4,663,950	32.9
No. 5 (Albany).	52,086,800	10,924,050	20.9
No. 6 (Long Island, N.Y.C.).	8,151,100	1,903,400	23.3
No. 7 (North'n New Jersey).	107,887,500	20,019,999	18.5
No. 8 (Fairfield Co., Conn., Westchester & Rockl'd Cos.).	26,400,400	4,881,300	18.6
Total outside N. Y. City.	$349,455,400	$62,419,050	18.1
Total for dis.	$1,350,000,000	$244,783,250	18

The sums actually raised by boroughs and the amounts which should have been raised at this period of the campaign, if its full proportion of the quota had been subscribed on every day of the campaign, is given in the following table:

	Proportion of Quota.	Actual Subscriptions.
Manhattan	$412,009,250	$160,381,700
Brooklyn	26,903,200	18,203,250

Queens	3,144,900	1,141,950
Bronx	2,211,400	856,350
Richmond	734,000	274,950
Total for N. Y. City.	$444,994,050	$180,864,200

For the remaining business days of the Victory note campaign subscriptions must average $130,621,650 if the district is to subscribe the $1,350,000,000 allotted.

The largest single subscription yesterday was one of $5,000,000 by Kuhn, Loeb & Co. The following are the purchasers reported yesterday by banks and financial institutions:

Kuhn, Loeb & Co.	$5,000,000
American Car and Foundry Co.	2,000,000
William Salomon & Co.	500,000
Singer Sewing Machine Co.	500,000
American Hide and Leather Co.	500,000
Llomallo Perera & Co. (additional).	500,000
Mexican Petroleum Co., Ltd.	375,000
Pan American Petroleum and Transport Co.	375,000
Mutual Chemical Co. of America.	250,000
S. H. Kress & Co.	225,000
James McCreery & Co.	200,000
American Exchange Underwriters.	100,000
George H. Gardiner.	100,000
Vaccaro Bros. & Co., New Orleans, La.	100,000
American Surety Co.	100,000
A. H. Bull & Co.	100,000
Rogers Peet & Co.	100,000
Dunlevy Milbank.	100,000
Jeremiah Millburn	100,000
Sinclair Gulf Corp.	100,000
Bertha Streat.	75,000
Allied Mutual Liability Insurance Co.	60,000
Manhattan Savings Institutions (additional)	55,000
Power Specialty Co.	50,000
Sidney Blumenthal & Co., Inc.	50,000
H. P. McKenny & Co.	50,000
John Simmons Co. (additional)	47,000
New Process Metal Co.	41,000
H. Baker & Co.	35,000
Greene & Co.	30,000
William G. L. Batsch.	25,000
O'Sullivan Rubber Co.	25,000
Mme. Maria Barrientos.	25,000
James Street.	25,000
Sperling & Sperling.	20,000
J. R. Melcher.	15,000
Boynton Furnace Co.	10,000
Ledy & Rosenthal.	10,000
James A. Ashley.	10,000
William H. Jacobus.	10,000
Abe Jacobus.	10,000
Eugene Jacobus.	10,000
David Schoenfeld.	10,000
David Blustein & Co.	10,000
Lederle Antitoxin Co.	10,000
	$12,031,000

The United States Railroad Administration, Eastern Region, announced yesterday that $14,474,750 in subscriptions to Victory Notes had been received from railroad men in the region up to the close of business on Tuesday night. Out of a total of 345,995 employes, 157,276 have so far subscribed.

MORE SPEED IS NEEDED TO FILL VICTORY QUOTA

Head of Rainbow Division Appeals for Canvassers to Carry on Note Sale in Industries.

In a statement issued yesterday Craig Colgate, Chairman of the Advisory Trades Committee and head of the Rainbow Division of Victory Loan canvassers, declared that to date the division had only turned in 16 per cent. of its quota of subscriptions. He put one of the causes for the failure of the division to achieve success in its drive as the lack of workers, and appealed to all those who stood by the Rainbows in previous loan campaigns to lend a hand now.

"The results of the campaign to date in the Rainbow Division show that the committees that are working actively are obtaining fairly good results," said Mr. Colgate. "A number of the committees have made no reports at all, and many are showing small returns to date in comparison to the amounts they are expected to raise.

"We find that almost all of the committees are complaining that they have not the services of the large number of volunteer workers who assisted them in the previous loans. I cannot too strongly urge that all of those who have worked with the trades organization in the past and who can give at least a part of their time during the remainder of this campaign rally to the help of the trade organizations and help them reach their quotas. Without the help of these volunteer workers the Rainbow Division has had in the past it will be practically impossible to obtain the kind of distribution of the notes of the Victory Loan desired by the Secretary of the Treasury.

"On the corresponding day of the Fourth Liberty Loan campaign the Rainbow Division had reached nearly 40 per cent. of its quota, whereas it has only raised 16 per cent. of its much smaller quota for the Victory Liberty Loan to date."

A list of the units of the division arranged alphabetically with their standing in regard to work in the loan as given out yesterday at Liberty Loan headquarters follows:

Committee Titles.	Quota.	Subscribed to Date.
Allied Music Trades	$3,750,000	$6,100,000
Art Dealers, Art Printers and Allied Trades	2,700,000	90,450
Automotive and Accessory Trades	13,000,000	532,900
Baking Industry	4,500,000	775,000
Belts, Suspenders, and Garters	250,000	46,000
Building and Allied Trades	6,200,000	695,200
Business Women's Committee	430,000	178,600
Butter, Cheese and Eggs	790,000	.....
Carpets, Rugs and Floor Coverings	1,440,000	174,450
Chemicals, Drugs, Paints and Allied Trades	23,000,000	5,575,750
Children's and Infants' Wear	1,188,000	622,700
China, Glassware, Toys and Housefurnishings	1,975,000	43,700
Cloaks, Suits and Skirts	7,175,000	1,900,000
Clothing Men's and Allied Trades	5,000,000	2,075,000
Clubs	9,750,000	.....
Coal Trade	10,000,000	621,700
Coffees, Teas, & spices	2,000,000	389,550
Commercial Schools	500,000	59,400
Confectionery, Confectionery Supplies, Chocolate	2,750,000	611,200
Contractors and Civil Engineers	4,400,000	.....
Corsets, Corset Materials	600,000	418,650
Country Produce and Fruits	750,000	20,100
Decorators, Interior	1,200,000	48,900
Department Stores	13,500,000	3,154,550
Dry Goods, Wholesale	25,000,000	4,848,500
Dyers and Cleaners	200,000	.....
Electrical Industry	13,000,000	101,150
Export, Import and Shipping	43,500,000	4,665,150
Fancy Goods, Notions, Novelty and Buttons	1,500,000	350,000
Fish	500,000	50,000
Florists and Allied Trades	250,000	48,900
Fur Industry	5,000,000	1,661,700
Furniture	3,400,000	152,500
Gloves — Leather and Fabric	600,000	175,150
Groceries and Grocery Specialties	3,500,000	1,161,850
Hardware, Metals and Allied Trades	20,000,000	21,167,050
Hats and Cap Industry	3,000,000	121,550
Hides and Leather	8,500,000	3,430,700
Hospitals and Sanitariums	300,000	236,250
Hotels and Restaurants	12,500,000	1,008,350
Ice	750,000	.....
Jewelry Stocks and Kindred Lines	6,000,000	1,110,000
Laces and Embroideries	1,800,000	369,650
Laundries and Allied Industries	850,000	200,000
Leather Goods, Trunks and Bags	750,000	94,000
Lumber, Cabinet Woods and Veneers	3,000,000	441,300
Meats, Meat Products	1,750,000	486,053
Machinery, Machine Tools and Railroad Supplies	20,000,000	900,000
Milk, Dairy Products	1,750,000	85,450
Millinery, Dress Trimmings and Allied Trades	6,000,000	3,000,000
Mining	33,000,000	3,000,000
Neckwear, Men's	475,000	54,150
Neckwear, Women's	550,000	60,000
New York Cotton Exchange	5,575,000	.....
Paper Industry	3,000,000	91,850
Patriotic Household League	300,000	111,900
Pawnbrokers	400,000	90,000
Petroleum and Allied Products	18,500,000	3,163,500
Poultry	475,000	89,600
Private Schools	1,500,000	603,250
Public Accountants	600,000	84,250
Publishing, Printing, Advertising and Allied Trades	7,375,000	903,800
Real Estate	4,000,000	2,590,200
Rubber Industry	6,500,000	1,174,700
Shoe Industry, Wholesale	2,500,000	75,250
Shoe Industry, Retail	500,000	227,450
Silk Industry	8,000,000	2,154,200
Stationery, Stationery Specialties	2,000,000	69,250
Storage Warehouse, Moving and Carpet Cleaning	900,000	115,700
Theatrical, Motion Pictures and Amusement Interests	37,500,000	2,882,250
Tobacco Industry	18,000,000	6,567,600
Toilet Goods	1,600,000	146,900
Umbrellas, Canes and Parasols	540,000	75,000
Upholstery and Lace Curtains	1,000,000	394,500
Women's Cotton and Silk Underwear, Wrappers and Kimonos	1,500,000	353,650
Woolens and Worsteds	19,000,000	3,256,550
Yarns and Art Goods	2,000,000	473,100
Women's Clubs	450,000	1,118,900
Total	$368,128,000	$106,184,400

Subscriptions officially reported for the entire Rainbow Division yesterday totaled $31,224,200, which is about the best day the organization has seen so far. To obtain its quota a daily average of $38,000,000 from the beginning of the drive is necessary.

'LOST BATTALION' UNIT TO PARADE FOR LOAN

Two hundred and fifty men of the "Lost Battalion" of the Seventy-seventh will form in front of the New York Public Library at 11:45 o'clock this morning and march to Victory Way, Park Avenue, between Forty-fifth and Fiftieth Street. The men belong to Company D of Colonel Whittlesey's famous unit, and will march under the command of Captain Knight, headed by the 150th Coast Artillery. They will take a prominent part in the "Argonne Day" exercises at Victory Way.

At 9 o'clock in the evening the 249th Supply Train will give an exhibition on Victory Way of the loading of a motor truck troop train under rush orders from the front and the method of handing the train when in motion. This unit will come over from Camp Mills under the command of Colonel Taylor. The unit will also show some of its special automotive repair equipment in operation, including a complete machine shop on wheels and a traveling repair shop.

The complete program for the day is as follows:

Victory Way.

"ARGONNE DAY."

8 A. M.—Reveille; flag raising.
10:20 A. M.—Guard mount in area south of Forum.
12 Noon.—Presiding officer, Martin Vogel. Presentation of colors, military squad; "The Star-Spangled Banner," band; introductory address, Martin Vogel.
Address—General Henry W. Hodges.
Selection—106th Artillery Band.
Address—Major Gen. Barnett.
Selection—Argonne Players.
Address—Major Gen. Robert Alexander.
Address—Colonel Reginald L. Foster.
Vocal Selection—Argonne Players.
Address, (Long-Distance Telephone)—Benedict Crowell, Assistant Secretary of War.
Selection—Argonne Players.
12:30 P. M.—Posting first relief of guard.
1 to 2 P. M.—Forum. Band concert.

Women's Liberty Loan Committee, With Bureau of Outdoor Activities.

PULPIT.

1:30—Address, Lieutenant Avrome H. Hexter; cartoons, Winsor McCay; address, Private Tully; address, Mischa Applebaum; vocal selection, Senor Ordonez, baritone; instrumental selections, Florence Stern, violinist; instrumental selection, Edith Zola Friedman, pianist; address, Lieutenant John J. Quinn; address, W. T. Watmore, President Minute Men of America; address, Jerome A. Myers, Chief of Outdoor Activities, Liberty Loan; address, Jeff Davis, "King of the Hobos;" address, James F. Kelly, Knights of Columbus Secretary; address, Max Rosenwald; address, Radio Electrician Harold Schwab; address, Private Galloway U. S. M. C.; vocal selection, W. Shafer and Vivian Piero; vocal selection, Signor Piotti.

FORUM.

2 to 2 P. M.—Children's Hour, Public School No. 62.

EVENING PROGRAM.

7:30 P. M.—Retreat.
7 to 8 P. M.—Band concerts.

BELGIAN NIGHT.

8 to 10 P. M.—Address, Joseph Hartigan, Manager Foreign Languages Bureau; tableau, women and children in Belgian costumes; vocal selection, Jan Collingnon, baritone; address, Rev. Father Stillemans; folk dance; vocal selection, Alice Verlet, soprano; address, Rev. W. T. Manning, rector Trinity Church; folk dance; address, Rev. O. S. Nye; dance and songs, Belgian children; "Star-Spangled Banner," bands and audience.
10 P. M.—Taps.

Van Cortlandt Park—War Show by Your Army.

2 P. M.—Balloon ascension by U. S. Signal Corps and leap by military observers from captive balloon.
2:30 P. M.—Trench warfare, staged by Army Ordnance Department. Tanks assaulting infantry in trenches, infantry going "over the top," guns of large and small calibre in action.
3:30 P. M.—"The Breath of Death," showing how attacks are made with various kinds of gases, incendiary bombs, and liquid fire, and how the Chemical Warfare Service, U. S. Army, has perfected defensive measures against such attacks. (Opportunity will be given spectators to study all kinds of gases in the specially constructed gas houses. Army officers say no harm will come to the spectators while watching demonstration.)
Exhibition throughout the day of all types of war material, including railway artillery. Demonstration of work by veteran Coast Artillery troops of 44th Artillery, at Broadway Battery. Arrival at Camp Victory of final contingents for the Panorama of Victory, staged by your army, on Fifth Avenue, Saturday afternoon, May 3.
8:30 P. M.—Night warfare exhibition, staged by Army Ordnance Department. Thrilling exhibition of military pyrotechnics.

Subtreasury.

12 M.—Victory Liberty Loan campaign meeting. Speakers will include Abram I. Elkus, Bainbridge Colby, Captain Douglas Campbell, (American ace,) and Sergeant Walter F. McManus. Vocal selections by Naval Glee Club of Hampton Roads, Va.

Tanks.

8 A. M.—Squads of whippet tanks continue tours of New York City, New York State, and New Jersey.

Times Square.

"ARGONNE FOREST"—Addresses by Arthur E. Harrell, Judge Leonard Hand, Arthur Cavanaugh, Mischa Applebaum, and Corporal Irving Klein. Special attraction will be Senor Ordonez, baritone; Miss F. Stern, violinist; Edith Z. Friedman, pianist. First-run war moving pictures.

Altar of Liberty.

11:45 A. M.-2 P. M.—National League for Women Service in charge; Joseph P. Day and Rev. Milo, speakers.

Liberty Bank.

11:45 A. M.-2 P. M.—National League for Women Service in charge; Joseph P. Day and Rev. Milo, speakers.

Grand Central.

9 A. M.-11 A. M.—Women's Liberty Loan meeting.
4 P. M.-6 P. M.—Meeting in concourse, Grand Central Station; prominent speakers will be in attendance.

Union Square.

12 M.—Girls of the Art Students' League, repainting S. S. Recruit.

Liberty Theatre.

11:45 A. M.-2 P. M.—Public Library, Fifth Avenue and Forty-second Street.
4 P. M.-6 P. M.—War Camp Community Service in charge.
7:00 P. M.-10 P. M.—Prominent speakers, music, and vocal selections.

City Hall Park.

11:45 A. M.-2 P. M.—Business Women's Committee, Victory Liberty Loan.
4 P. M.-6 P. M.—Prominent speakers, music, &c.

UC-97—German Submarine.

UC-97 touring Northern New Jersey rivers, stopping at towns and cities en route.

Movie Making.

12 M.—Famous Players-Lasky Corporation, filming Victory Liberty Loan photoplay, Aeolian Hall, Forty-second Street. Celebrated actors and actresses appearing in the leading roles. An additional attraction will be an auction of personal effects of leading motion picture actors and actresses.

The Lost Battalion.

8:30 A. M.—Headed by the 150th Coast Artillery Band, Company D, of Colonel Whittlesey's "Lost Battalion," will march from Fifth Avenue and Forty-second Street to Victory Way, Forty-fifth Street and Park Avenue.

The Victory Attack.

9 P. M.—The 249th Supply Train, Motor Transport Corps, and Machine Gun Company of the 22d Infantry, U. S. A., will unite in attack on Victory Note Wires, on Victory Way. Transport Corps will obey emergency call sent to Governors Island. Machine Gun Company will obey call from Fort Hamilton; both will be rushed to Battery and then to Victory Way.

Victory Ride.

12 M.-8 P. M.—Van Cortlandt Park. Passenger planes will carry purchasers of $50,000 Victory notes or more.

"Movies."

6 P. M. to 12—181st Street and St. Nicholas Avenue, Ninety-sixth Street and Broadway, Sixtieth Street and Fifth Avenue, 125th Street and Seventh Avenue, Tenth Street and Second Avenue. Motion pictures, vocal and instrumental selections. Traveling movies, down Broadway from 110th Street to Thirty-seventh Street.

Victory Loan Festival.

SCHOOL PAGEANTS.

P. S. 96, Manhattan, "Winter's Last Blow-Out"; P. S. 187, Manhattan, "Seeds of Service"; P. S. 11, Manhattan, "Patriotic Pageants"; P. S. 11, Manhattan, "Seeds of Service"; P. S. 77, Brooklyn, "The Flag in Birdland."

Bowling Green Festival.

8 to 9:30 P. M.—War Camp Community Service festival and rally at Bowling Green Neighborhood House.

22d Regt. Eng. Rally.

8 P. M.—Auspices Metropolitan Canvass Committee. Congressman Frederick C. Hicks and Lieut. Col. John A. Hughes, speakers. Entertainment—Miss Camilla Poncella, John Finnegan, Yip Yip Yaphank Quartet.

Meetings.

8:30 P. M.—Open-air meeting, 1,036 Park Avenue. Father Duffy of old 69th, Judge Mulqueen, Lieut. Col. Anderson of old 69th, and George Gordon Battle, speakers.
9:45 A. M.—Marshall Field & Co., 1,104 Broadway. Captain Thompson, speaker.
12 M.—Fruits and Produce Trades Committee, 304 Franklin Street. G. M. Drake and Corporal Hallahan, speakers.
11:30 A. M.—Rose L. Fritz School, 534 Fifth Avenue. Mrs. Louise Pratt, speaker.
12:30 P. M.—Hotel McAlpin, Better Goods Committee. H. Sisson, speaker.
12:45 P. M.—Hotel McAlpin, Woolens and Worsteds Committee. Dr. Thomas Travis and P. J. Walsh, speakers.
2:30 P. M.—Wanamaker's Auditorium, Broadway and Ninth Street. Dr. O. H. L. Mann, speaker.
7:15—Jack's Restaurant, Electrical Committee. Col. Cyrus, speaker.
8 P. M.—Lincoln Club, 1,026 Park Avenue. Captain T. P. Wood, speaker.
8:30 P. M.—Central Opera House, Sixty-seventh Street and Third Avenue; Bloomingdale employes' ball. Walter P. McManus and Corporal Grainger.

Twelve officers and 230 enlisted men, the first detachment of the Eleventh Cavalry, which is to take part in the Panorama of Victory next Saturday, arrived here yesterday after being fourteen days in the saddle on the way here from Fort Meyer, Va.

TANKS IN MIMIC WARFARE.

In the course of the battle exercises at Van Cortlandt Park under auspices of the Victory Liberty Loan Committee two soldiers were injured yesterday. Both were in Tank J-26, one of the thirty-six-ton war machines that served with the 27th Division on the fields of Flanders. The injured men were Lieutenant Joseph Brown, in command of the land battleship, and Private William H. Waite, pilot of the tank.

About 25,000 persons witnessed the mimic trench warfare yesterday which the Government is staging here for the purpose of impressing upon the people the uses to which the money of this and previous war loans was put. Yesterday Miss Marie Wells of 309 West Eighty-Sixth Street, as the purchaser of $20,000 worth of Victory notes, won a ride in the air in the big military kite balloon which makes an ascension at Van Cortlandt every day. Every person who subscribes for a large amount of notes is entitled to a flight in the craft.

Lost and Found Advertisements on Page Twenty-six.

Franklin Simon & Co.

Fifth Avenue, 37th and 38th Sts.

PARIS MADE, PARIS INSPIRED AND ORIGINATIONS FROM OUR WORKROOMS IN

LINGERIE BLOUSES

EXCEPTIONAL is the word to describe this collection of blouses—there is not a commonplace style. Each and every one measured from every standpoint is EXCEPTIONAL, whether the price is seven dollars and fifty cents or ten times that amount.

Smart blouses made entirely by hand of batiste, voile, handkerchief linen, novelty crepe or drop stitch voile, enriched with hand embroidery and dainty laces, including real filet, Venetian, cluny or Valenciennes lace.

7.50 to 75.00

(Illustrated)

WHITE BATISTE BLOUSE with the new saw-edged frills 16.50

WOMEN'S and MISSES' WAIST SHOP
Third Floor

B. Altman & Co.

The Camera Department

is featuring, in anticipation of the out-of-door season,

A High-grade Pocket Camera at $25.00

It is compact, easy to carry and is equipped with an extremely sharp lens and a rapid shutter. Negatives, 2¼x3¼ inches, are clear and sharp; and make exceptionally satisfactory enlargements.

(First Floor, Thirty-fourth Street side)

Madison Avenue - Fifth Avenue
34th and 35th Streets New York

V

INVEST!

We will loan you money on your *Victory Loan Notes*

SUBSCRIBED THROUGH US BEFORE *MAY 10th* on the *FOLLOWING TERMS:*

4 3-4% for 90 days and one renewal for 90 days at 4 3-4%

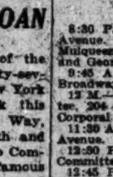

Franklin Trust Company

Established 1836

New York Offices:
46 Wall Street. Madison Ave. & 40th Street

Brooklyn Offices:
166 Montague Street 569 Fulton Street
1005 Wallabout Market

FACTS ABOUT FIGURES
FIGURES ABOUT FACTS

Are your Federal tax returns accurate?

In order to have Federal tax returns accurate, the Internal Revenue Department has extended the time to June 15 for filing complete corporation tax returns (form 1120), fiduciary returns (form 1041) and all partnership and other information returns.

This is a recognition of the fact that, in most cases, the making of required returns is complicated and difficult—no small task. In this connection, our expert accounting ability and technical knowledge of the Internal Revenue laws and regulations are available to you. Our organization is prepared to assist you—is equipped to prepare your returns in full accordance with the requirements of the law.

Take time, to get your tax returns correct.

We will be glad to have you communicate with us.

D. B. Lewis & Company
Certified Public Accountants
45 Milk Street, Boston

Lewis, Murphy & Company
141 Broadway
New York

Shoe Specialists since 1857

ANDREW ALEXANDER

548 FIFTH AVE. (A-A) NEW YORK

Men's Oxford Shoes at $12.00

No better Cordovan Oxfords are to be had at any price

MAHOGANY color Cordovan leather or calfskin, black waxed calf and patent leather. Extra care given throughout the making to secure the finest quality possible in ready-to-wear shoes. These are exceptionally handsome and good fitting.

THIS AFTERNOON AT 2:30
Continuing Tomorrow (Friday) and Saturday at the same hour

At The American Art Galleries

Madison Square South, New York

"The Art of the Italian Renaissance"
The Very Important
Tolentino Galleries Collection

"Comparable with the famous Davanzati Palace and the Bardini Collections."

The sale will be conducted by
MR. THOMAS E. KIRBY
and his assistants, Mr. Otto Bernet and Mr. H. H. Parke, of the
AMERICAN ART ASSOCIATION, Managers
Madison Square South, Entrance 6 East 23d Street, New York

you remember—

POMPEIAN OLIVE OIL

—"always fresh"

A Supply of the New Nineteen-Nineteen Pressing is Now Available

Sold Everywhere

QUARTER OF LOAN IN; DRIVE IS HALF OVER

Trebled Speed Is Required in Remaining Nine Days' Campaign Throughout Nation.

$1,130,697,550 TOTAL NOW

St. Louis District Is Leading, with Over Half Its Quota—Victory Ship Nearing Panama.

Special to The New York Times.

WASHINGTON, April 30.—Official announcement was made by the Treasury Department tonight that, at the close of the ninth day of the Victory Liberty Loan today, $1,130,697,550 had been officially reported as subscribed. This means that in the first half of the loan, which is the time now elapsed, approximately one-quarter of the $4,500,000,000 minimum sought had been subscribed.

If the loan is to be successfully floated subscriptions totaling $375,000,000 must be rolled up daily from now until the end of the loan drive on May 10. How slowly subscriptions are coming in is made clear by comparison with the figures at the close of the ninth day of the Fourth Liberty Loan. At that time $1,-901,656,900, or 26.52 per cent., of the enormous $6,000,000,000 quota had been subscribed.

Only one district, St. Louis, has more than half of its quota. With a total subscription of $101,437,050 officially reported tonight, this district had 52.01 per cent. of its quota. Chicago was running second with about 35 per cent. and Minneapolis third with almost 34 per cent. Over night Minneapolis jumped from fifth to third place, shoving Boston one step down the ladder. Atlanta also advanced seven points.

Subscriptions by districts follow:

District.	Subscription.	P. C.
St. Louis	$101,437,050	52.01
Chicago	228,973,700	35.08
Minneapolis	53,395,000	33.90
Boston	122,859,000	32.76
Kansas City	53,639,550	27.45
Richmond	53,725,400	27.88
Cleveland	111,088,200	24.46
San Francisco	54,879,150	18.20
Atlanta	26,132,300	18.14
New York	243,700,000	18.05
Philadelphia	66,977,450	17.86
Dallas	14,889,750	15.54
Total	$1,130,697,550	25.12

The southern tier of Indiana counties is leading all sections of the St. Louis District with 81 per cent. of its quota subscribed. These are the subscriptions by divisions throughout the district:

Indiana	$11,423,900
Tennessee	10,552,400
Mississippi	7,395,500
Arkansas	10,872,450
Kentucky	12,271,400
Missouri	16,390,100
Illinois	13,337,900
St. Louis City	18,238,600

The remainder of the subscriptions in the district were scattered through St. Louis suburbs, bringing the total $101,437,050.

Chicago reported tonight that it had 853 communities "over the top." Thus it took the lead for the entire country. The Boston district tonight had 11,893 individual subscribers and 194 communities over the top. Hartford, Conn., today exceeded its quota of $12,000,000 by $2,000,000 additional.

The Cleveland district has 261 communities over, as compared with 190 at the same stage of the Fourth Liberty Loan campaign. Atlanta not only went up eleven points today, but declared by telegraph that it probably would make another jump tomorrow. Two hundred banks in the district, it was said, had failed to report $15,000,000 in subscriptions.

The New York district's subscriptions are divided as follows:

New York City and State	$221,527,500
Northern New Jersey	20,019,950
Fairfield County, Conn.	2,236,400

With the passing of the billion dollar mark, the Victory Ship turned her nose eastward this afternoon, towards Panama, intent on making up for lost time, caused by the lagging subscriptions of the last few days. In response to a series of radios from the U. S. S. Orane, which is making the San Diego-Panama leg of the Victory journey, Rear Admiral Cowie, Navy Loan Officer, today directed the Victory Ship to speed up her engines somewhat.

"The country is beginning to 'match the navy,' and although you are not yet called upon to make full speed ahead, I expect that this order will be flashed to you within the next few days," was the conclusion of the Admiral's message.

Tomorrow will be Dewey Day, the anniversary of the battle of Manila Bay. On all ships and at all shore stations, men of the Navy will do honor to the memory of Admiral Dewey by intensifying their efforts in the Victory Loan drive. Admiral Dewey's old flagship, the Olympia, now serving in European waters, showed the old fighting spirit by sending in a subscription of $23,000 today, one of the largest subscriptions yet reported from a warship.

"Take the example of the Olympia to heart; carry on the Dewey tradition and send your Victory Loan totals soaring," was the message flashed through navy yards and naval stations today.

From the Leviathan, just arrived from France, laden with returning soldiers, came a report of a subscription of $33,-550 from the navy personnel on board.

"The navy goes across and the navy comes across," was the slogan that accompanied this report.

Competition among the battleships of the fleet is becoming more intense. The Louisiana is leading with $43,000, while the Nevada, Delaware and Kentucky are fighting for second place.

Navy Yards throughout the country are putting on full steam to pass the million-dollar mark. The Philadelphia yard is leading with $830,000 and Mare Island is second with $727,000.

A telegram from the Great Lakes Naval Training Station announced that 80 per cent. of the station's quota had already been obtained, "and the gobs are still going strong with the famous Great Lakes spirit." The quota for the Great Lakes Station is $500,000, and $400,000 has already been subscribed.

The 11th Regiment reports 100 per cent. of its personnel in the "Victory Honor Roll," and the 19th Regiment is close behind with 97 per cent.

COL. DONOVAN ASSAILS LOAN DRIVE APATHY

Colonel William J. Donovan, who commanded the 165th United States Infantry, New York "Fighting 69th," in the battle on the Vesle River and the St. Mihiel drive, told the crowds at Victory Way yesterday, in what he termed "straight soldier talk," that they must get over their indifference to the Victory Loan and act in a manner worthy of the splendid fighting troops New York City sent to the front.

"Get out of your shell holes," said Colonel Donovan. "Get up in front and make your drive. That is the only way you can show your loyalty concretely."

It was St. Mihiel Day at Victory Way, and the Park Avenue esplanade just above the Grand Central Terminal was crowded to capacity. In addition to the Colonel of the Fighting 69th, the speakers included Frederick P. Keppel, Assistant Secretary of War, who made the trip from Washington to New York by airplane yesterday morning so as to be here in time to participate in the exercises; Major Gen. Charles T. Menoher, Director of the Air Service, formerly Commander in Chief of the Rainbow Division in France, and Count de Chambrun, Chargé d'Affaires of the French Embassy, who spoke from Washington by the long-distance telephone into the electric megaphones.

Colonel Donovan, who was the last speaker on the program, stirred his audience from the outset, and upbraided it for not subscribing more eagerly to the Victory notes.

"The gentlemen who have preceded me have, in my opinion, been altogether too polite," he said. "As I sat there I remarked the strange contrast between you people standing so complacently and without enthusiasm and those men here who after two years of war are on their toes and full of pep.

"You are not on your toes and that is indicated by the report that I read this morning in the newspapers that this Loan shows a curious lack of popular interest, that the coupon books, which enable you to take these bonds on small weekly payments, are not going as they should and are far behind previous campaigns; that all through the country and particularly here, now that the inspiration and the enthusiasm of the fight is over, you are lying back.

RED TRIUMVIRATE ABANDON MUNICH

Continued from Page 1, Column 6.

bring about a decision to negotiate for peace on the ground that the Soviet administration could no longer maintain its position.

Some Red Leaders Fled from Munich.

BERLIN, April 28, (Associated Press.)—(Bavarian.)—Communist leaders are fleeing from Munich as the situation there caused by the advance of Bavarian Government troops becomes worse. According to reports received here Herr Landauer, Minister of Popular Enlightenment, disappeared Sunday and was followed by Herr Fechenbach, former secretary of the late Premier Eisner. Fechenbach was arrested at Ulm later in the day.

The military preparations of the Communists, it is reported, are suffering from lack of coal. In order to keep a few trains running in the Communist section of southern Bavaria they are using wood. For heating in Munich the Communists have cut down a number of the great trees in the principal streets.

The Communist Government has changed its headquarters from the Hofbrau Haus to the German Theatre so that there will be room for an audience to hear the speeches and announcements. The Executive Council is showing uneasiness and has shifted its meeting place from the former royal palace to the Krupp works, which is fortified. A revolutionary tribunal has replaced the regular courts. The new Chief Justice is said to be a man named Cronauer, who is said to have been imprisoned a number of times for theft.

Dr. Levien is said to be the only Communist who insists upon holding out at any price.

North of Munich Government troops Sunday captured a Communist airdrome and arrested the commander.

MAGYARS RETREAT BEFORE RUMANIANS

King Ferdinand's Troops Take Karczag, 85 Miles East-Southeast of Budapest.

BASLE, April 30, (Havas.)—Hungarian Communist troops have withdrawn east of Karczag, eighty-five miles east-southeast of Budapest, before superior Rumanian forces, a Hungarian official statement from Budapest says. The Rumanians continue their advance down the river valleys leading to Budapest east of that city.

Special Cable to THE NEW YORK TIMES.

VIENNA, April 25.—According to a Budapest report, terroristic measures against the aristocracy and bourgeoisie are continuing with doubled force. Most of the members of the proudest aristocratic families have left Hungary for Vienna and Switzerland:

Nearly every prominent man in public life under the former order, in art, literature, business, or society, has been arrested, to be kept as hostages. The old men are treated rudely and are denied every comfort. Most of the arrests have taken place during the night, without regard to sickness, debility, or old age.

The Workmen's and Soldiers' Council has suspended its functions, the Executive Directorate governing the city consisting of five men—Kun, Pogany, Vago, Szamuely, and Bohm. All the offices have been filled by insignificant persons.

Find Suit of Drowned Airman.

CHATHAM, Mass., April 30. — A leather flying suit and a pair of gogles, believed to have been worn by Ensign John G. Howard, one of three men lost in a seaplane from the naval air station here, was brought into Provincetown by a fisherman today. Ensign Howard was a son of Clinton N. Howard of Rochester, a member of the National War Work Council.

Franklin Simon & Co.

Fifth Avenue, 37th and 38th Streets

GIRLS' and CHILDREN'S SHOES

With Comfort and Service In-built

FEET are as different as personalities—especially children's feet. From the day a child is born until it is twenty-one years old, its feet are constantly changing, so growing feet must be dealt with as a problem in expansion—not alone expansion in length and width but expansion of ball, arch, instep, heel and ankle. These qualities in order to insure comfort and service must be in-built into every pair of shoes

AND THEY ARE IN-BUILT INTO EVERY PAIR OF FRANKLIN SIMON SHOES

CHILDREN'S LACED SHOES

3.50

Black or tan Russia calfskin; spring heels.

Sizes 8½ to 10½—B to E.

GIRLS' LACED SHOES

6.50

Of highest quality tan or black Russia calfskin.

Sizes 11 to 2—B to E.

GIRLS' WHITE BUCKSKIN SHOES

6.75

Buttoned or laced shoes of genuine white buckskin.

Sizes 11 to 2—B to E.

GIRLS' and CHILDREN'S SHOE SHOP—Third Floor

Broadway at 34th St.

Saks & Company

In the heart of New York—Direct by Subway, Tube and "L"

Store Hours: 9 A. M. to 5:30 P. M.

On Sale Beginning This Morning

600 Girls' and Misses' Smocks at $2.39

Regularly $3.95 to $4.95

The ideal Summer garment for the growing girl or miss is the smock—but seldom are they to be had at such a remarkably low price. The models are in button-front, slip-over and smart sleeveless effects, richly hand-embroidered in colorings of contrasting hue. Fashioned of Japanese crepe, ramie and cotton pongee—the finest trio of wash fabrics loomed. Sizes 14 to 20 years. Three of many styles pictured.

Second Floor.

The Victory Loan Is Lagging!

What will our lads in khaki think of the *favored* ones at home who refuse to pay the price to bring them home?

Stir yourself to action as they have done, and help finish the biggest thing America ever tackled.

Buy Your Victory Bond Today

and show your Americanism in a forceful, practical fashion.

Unequalled!

Women's Smart Pumps

Special

at $6.95

One of the smartest welt pumps seen in many seasons, skilfully produced in a new shade of Russia Calfskin, or gun metal calfskin.

Obtainable in sizes 2 to 8 and in widths AA to D.

Second Floor.

Today—Special!

Women's Dressy, Sports and Tailored Suits

Reduced to

$33

Broken assortments of our much higher-priced models, in strictly tailleur and dressy effects, handsomely developed in

Gabardine, Poiret Twill, Men's Wear, Serge and Wool Jersey

Dainty vestee and gilets give an added touch of distinction to many of the models, and quite a number are trimmed with Silk Braid and Embroidery. Each suit beautifully lined with plain or fancy silk. Sizes 34 to 50½.

Fourth Floor

An Important Purchase Brings—

200 Women's Smart Capes and Wraps

Today Special at $19.50

Silvertone

Men's Wear Serge

The finest capes and wraps seen in New York for a long, long time at anywhere near such a price. *In line*—truly representative of Fashion's newest edicts. *In material and workmanship—superior*, to anything before seen at the price. The models are in

Stunning full ripple, coatee and flared effects

developed in silvertone, Spring-weight velours and men's wear serge. Two styles pictured.

Fourth Floor.

55 Women's Higher-Cost Tricotine Frocks

Formerly $69.50 and $79.50

Now $45

The remaining stock of our fine man-tailored tricotine dresses, all exact duplicates of very costly importations, displaying beautiful trimming of hand or machine embroidery, hand-made buttonholes, and a wealth of style treatments seen only in the very best of frocks.

Colors: Navy blue, black and tan. Sizes 34 to 40, but the majority are in sizes 36 to 38.

Be prompt! Such values are rare!

Exceptional Values Today

Women's Silk Lisle Drop Stitch Hose at 45c

A special purchase of three thousand pairs makes this low price possible. They are made with double sole and heel, are seamless and have deep double top to prevent ripping from garter strain. Here are the colors:

Ko-Ko Brown, smoke, grey, navy, blue, bronze, black, white

Main Floor.

$3.85 $2.50 $3.50 $1.85

Exquisite Silk and Cotton Underthings

Priced very low for today

All new, dainty, crisp undergarments, priced much below regular, and so beautifully made as to merit commendation even from the most critical.

At $3.50

Dainty Envelope Chemise in charming Empire effect, fashioned of Crepe de Chine, trimmed with bands of Georgette Crepe and hand embroidery.

At $1.85

Satin-striped Voile Pajamas in Billie Burke sleeveless model. Obtainable in white, with pink or blue stripings.

At $2.50

Fine washable satin Envelope Chemises, in charming hemstitched model, with hand-embroidered wreath and ribbon shoulder straps. To be had in pink only.

At 85c

Dainty Washable Satin Bodices in ribbon-trimmed style, with band of wide lace and ribbon shoulder straps.

At $3.85

Shadow-Proof Washable Satin Petticoats in straight line model with scalloped edge. Lined throughout with white batiste. Obtainable in pink and white.

At $1

Cotton Crepe Bloomers, in pink with blue-bird or floral design, ruffle edge and narrow ribbon edging.

Just One Special Lot of Nightgowns at $1.50

All exceptionally good values

Included are nightgowns of white or colored cotton crepe, and others in pink batiste with embroidery in contrasting color. Also a choice collection in fine nainsook, lace or ribbon trimmed.

Third Floor

The May Sale of

CORSETS

affords an exceptional opportunity for the purchase of a high-grade corset at much below regular. Here are two values of unusual interest for today and Friday.

American Lady Corsets, made of flesh color silk broche, trimmed with silk lace and beading. Low bust models, with straight back line. **Regularly $7.** *Special* **$3.95**

American Lady Corsets, in novelty white batiste with elastic top. **Regularly $3.50** *Special* **$2.25**

Bandeaux and Brassieres of Pussy Willow Silk, Tricot, Silk Mesh, and Broche Silk. **Regularly $1.50.** *Special* **85c**

Third Floor.

As Usual

The largest real estate transaction of the year is the purchase by the United States Steel Corporation of the Empire Building at Broadway and Rector Street.

Following the practice which has now become almost universal in such matters, the Steel Corporation has asked the Title Guarantee & Trust Company to examine and guarantee this title.

There are very few large transactions in Greater New York now-a-days that do not pass through our hands.

TITLE GUARANTEE & TRUST CO

Capital $5,000,000
Surplus $11,000,000

176 Broadway, 137 W. 125th St. 370 E. 149th St.
175 Remsen Street Brooklyn
350 Fulton St., Jamaica 67 Jackson Ave. L.I.City
90 Bay Street, St.George, Staten Island

There's good news for you in this advertisement. It tells where you can find shirt satisfaction as represented in quality fabrics, expert cutting, finishing, fast colors and unexpectedly moderate prices.

A money back guarantee goes with every shirt in any of our twenty-three shops.

For the neat dresser, we offer a special value

WHITE OXFORD SHIRT
At $2.35

You can't say "we won the victory" unless you have subscribed to the Victory Loan.

CHAIN SHIRT SHOPS
LARGEST SHIRT SPECIALISTS IN AMERICA

Hotel Pennsylvania 317 Broadway
Hotel Commodore 1007 Broadway
26 Cortlandt St. 1484 Broadway
139 Nassau St. Near 42d St.
110 Chambers St. 97 W. 145th St.
38 Delancey St. 264 W. 125th St.
BROOKLYN SHOPS
367 Fulton St. 461 Fulton St.
NEWARK SHOP, 170 Market St.
Bridgeport Waterbury Scranton

Convert your superfluous
JEWELRY, SILVER, etc.,
into cash and your cash into
VICTORY BONDS
Highest Cash Prices
paid for old and modern jewelry, diamonds, pearls and other precious stones. Silver, Tapestries, Oriental Porcelains and Antiques.
JAMES ROBINSON,
402 Madison Ave., at 47th St.
Murray Hill 5333.

All Vogel Shoes made on the premises. For fit, style and wearing qualities they cannot be equalled.
Perforated Wing Tip Oxfords, Black or Tan.....$11.50
Shoes made to order $14 up.
E. VOGEL, Inc., 64 Nassau St.

CELESTINS
VICHY
(FRENCH REPUBLIC PROPERTY)
Natural Alkaline Water
For 50 years the standard Mineral Water for the relief of Sour Stomach, Indigestion and Uric Acid.

ASK YOUR PHYSICIAN
Bottled at the Springs

Safe Milk for Infants and Invalids
HORLICK'S
THE ORIGINAL
MALTED MILK
Rich milk, malted grain, in powder form. For infants, invalids and growing children. Pure nutrition, upbuilding the whole body. Invigorates nursing mothers and the aged. More nutritious than tea, coffee, etc. Instantly prepared. Requires no cooking.
Substitutes Cost YOU Same Price

PROTESTS ON PEACE BARRED IN COBLENZ

Americans Firm to Maintain Quiet After Abandoned May Day Parade.

SAY GERMANS WILL SIGN

Speculation as to Treaty Terms is Largely on Possibility of Concessions at Paris.

By EDWIN L. JAMES.

Copyright, 1919, by The New York Times Company.

Special Cable to THE NEW YORK TIMES.

COBLENZ, April 27.—Those in command of the American Army of Occupation are determined that nothing untoward shall happen in the German territory occupied by the Americans when the peace terms are announced. There will be no demonstrations of a public character allowed. The prohibition applies to a million Germans under control of the Third Army.

This policy was emphasized today when the leaders of the Social Democratic Party received a sharp refusal of their application for a permit to hold a big demonstration and parade on May 1, which is Labor Day. This application appeared innocent enough at first glance. The Americans had permitted a parade on Good Friday, so why not on May 1? the German delegation asked.

An American officer, looking over the notice for a permit, saw that it mentioned that after a mass meeting in the Schloss Platz there was to be a parade in which banners were to be flown. The officer ordered the Germans to produce at once copies of the inscriptions to be carried on these banners. There were fourteen of them.

One of the inscriptions said:

"We want Wilson's fourteen points."

Another read:

"The Sarre Basin must remain German."

Others referred to the demand for no indemnities, still another to self-determination. The whole of the fourteen, it was declared, comprised a neat bit of propaganda, a fitting lead to anti-allied demonstration against acceptance of the peace terms.

The German delegation, instead of obtaining the desired permission, had to listen to a stern lecture on the conduct of the people in the occupied area, and the American officer concluded by telling them the best thing to do was to go home and sit still.

There is no lack of feeling among the Germans hereabout as to the peace terms, but it has to stay under the surface. Our censors permit the newspapers to carry on no discussions of the armistice of a nature to be construed as criticism of the Allies, and, of course, that takes all force out of what the editors wish to say.

Sentiment among the leading Germans in the Coblenz and Treves area seems to be about two to one that the German delegation will accept the terms laid down by the Allies. Germans who have studied the situation believe that their delegation will be able to obtain some favorable changes. If there were not a prospect of that, they argue, then why do the Allies keep the terms secret until after the conference with the German delegation?

Local newspapers give prominenc to the crisis the Italians have precipitated at Paris. They publish President Wilson's note, and the Germans in discussing it do not fail to see in the President's stand against the Italian acquisition of Fiume a possible argument against the French getting the Sarre basin or the Poles getting Danzig.

These German critics talk rather vehemently about what will happen if the Germans do not sign. They ask what Foch will do. They do not expect any further occupation of Germany, nor do they expect that food supplies will be cut off.

Some of them declare that America is supplying the Germans with food as a business proposition, and will not stop now after a market has been arranged for its products. The average German, however, having had a taste of American bacon and flour, is beginning to like our food and would be sorry to see the supply cut off.

Indications coming to the Third Army from the interior of Germany give little support to local speculations as to what the German peace delegation will do. Four commercial salesmen from the interior of Germany, when questioned yesterday, said that Germany would not sign, but they had no facts to back up their boast.

One report today says the envoys will sign, another that they will not. Most of the reports come direct from Berlin, where the German politicians who are prominent in the public view declare their delegation will defy the Allies if the Sarre Basin and Danzig are taken away from Germany.

As a matter of fact, the Germans themselves, even those in authority, far from knowing whether they will sign peace terms, do not yet know in detail what these terms provide. If they did know precisely what these terms were, they would still have to learn if they can obtain concessions. Further than that, they do not know what Foch will do if they refuse to sign.

They expect that Brockdorff-Rentzau will play his hand shrewdly for concessions, and they say when that stage is reached he is probably the man who will make the decision as to what course to follow.

As for the Germans here on the Rhine, they have made up their minds that they will have allied soldiers in their fortresses for some time to come, despite the talk of Berlin politicians about ridding the occupied territory of allied soldiers.

Another material factor in the situation is that they look forward to the return of the German prisoners of war in the near future, and a stand by the Allies for retention of these prisoners indefinitely, should the German delegation not sign, would have a strong effect on the sentiment of the German population.

BIG SHUTDOWN IN HAVANA.

Union Labor to Tie Up Many Industries There for One Day.

HAVANA, April 30.—May Day will be celebrated here by organized labor of all classes by an almost complete tying up of industries in which union labor is employed.

Street car traffic will be shut down for twenty-four hours, beginning at midnight tonight. Interurban cars and railway trains will come to a standstill for fifteen minutes at a given time, and work will cease in electric plants for the same length of time.

Not a single newspaper, either morning or afternoon, will be published, the linotypists, printers, and other union employes having presented written notices that they will cease work.

No trouble is expected and no fear is felt that an attempt will be made to convert the demonstration into a general strike movement, in spite of recent reports that another strike was in course of preparation for May 1.

BOLSHEVIKI GAIN IN SOUTH.

But Meet with Reverses and Retreat on the Western Front.

LONDON, April 30.—Bolshevist successes on the southern front have been counterbalanced by reverses on the western front, according to a Russian wireless message reporting the Russian official statement of Sunday.

The statement said that on the western front the Bolsheviki had abandoned Sergelevsk and Chistopol.

On the southern front, in the region of Bachimut, northwest of Rostov, the Bolsheviki, the statement says, captured Korsun, crossed the Northern Donetz, and occupied points along the railway running north. In the region of Tikholietsk, south of Rostov, the Bolsheviki claim to have defeated their opponents, to have captured 3,000 prisoners, and to have gained possession of most of the fords along the River Manitch.

EARTHQUAKE SHOCKS REGISTERED WIDELY

Washington and San Jose Record Disturbances—Great Loss in San Salvador.

WASHINGTON, April 30.—A very severe and prolonged earthquake, estimated to have centred between 4,000 and 4,100 miles from Washington, was recorded early today at the Georgetown University Seismological Observatory.

The first record of the tremors began at 3:35 o'clock this morning. The shocks continued, growing more severe, and reaching their maximum from 4:17 to 4:20 A. M. It was not until after 7 A. M. that they ceased.

In what part of the world the quake was centred experts would not venture an opinion.

SAN JOSE, Cal., April 30.—An earthquake of rather severe intensity, not more than 400 miles distant, was recorded early today at Lick Observatory, Mount Hamilton, near San Jose. The shock occurred at 12:51 o'clock, and continued forty-five minutes. The main direction of the shock was north and south.

SAN SALVADOR, April 28.—The damage to life and property caused by the severe earthshocks here Monday cannot yet be estimated, but it is large. The Government has proclaimed a state of siege, and engineers and many workmen are engaged in draining Lake Ilopango, the extraordinary increase of the waters of which is attributed to the earthquake. The temperature of this lake has risen and the surface is covered with the bodies of dead fish and debris.

Many persons have been injured and the Red Cross is working actively to help the sufferers. The number of dead is not known.

The Western Railroad was badly damaged and the railroad service has been interrupted.

Daniels Guest of King George.

LONDON, April 30.—Josephus Daniels, Secretary of the United States Navy, took luncheon with King George at Windsor today.

GREAT TIEUP FACES PARIS ON MAY DAY

By RICHARD V. OULAHAN.

Continued from Page 1, Column 2.

ened. When the strike took place on the subway system at the end of January, the Government militarized the system and the strike ended at once, as militarising meant bringing the system under martial law, and the men were unwilling to face court-martial for not continuing work. It was a repetition of the measure by which Premier Briand put an end to the great railway strike of 1910.

When it became certain that the subway employes would join this year's May Day strike, the question arose as to how the Government would meet the situation. It avoided the dilemma by suddenly demobilising the system, dating from Monday last, on the ground that the municipality had voted in favor of increased rates on the subways which would enable them to meet the men's demands that caused the January strike.

At Versailles the proprietor of the Hotel des Reservoirs, where the German delegation has its headquarters, hopes that his official guests will not go hungry or unattended. He says that his help, appreciating the delicacy of the situation, is indicating a willingness to work. Unless demonstrators interfere, meals will be served at that hotel as usual.

GERMANS STOP WORK TODAY.

BERLIN, April 28, (Associated Press.)—Not content with having just survived three consecutive Easter holidays, with three more holidays to come at the end of May, the workers of Berlin and Germany generally will rest on May 1, the latest and newest Socialist holiday in this country.

All transportation will be suspended on the Berlin street cars, the suburban trains and subways. Long distance train service will be limited to food and milk trains. Not even coal shipments will move.

Almost the only workers on May Day will be the postmen and postwomen, who will carry out the Sunday schedule of deliveries, and the telephone operators.

The theatres will be closed, and even the restaurants will shut down, unless the swelling protest of the thousands who depend upon public eating places is heeded. It is proposed that such restaurant employes as can cook, serve food and clean dishes shall work at least part of the day in restaurants where food, rather than drink, forms the major portion of the business.

The Minister of Defense, Herr Noske, has lifted the martial law regulations in Berlin slightly by allowing gatherings in closed buildings and parades to such gatherings, but there must be no demonstrations. Stores and business houses of all kinds will be closed and strikes are expected, as during the Easter holidays.

NORTH RUSSIAN REDS REPULSED ON DVINA

Leave Prisoners in Hands of an American and British Outpost.

ICE PASSING FROM RIVERS

Provisional Government of North Uneasy at Advance of Finns Into Olonetz Province.

ARCHANGEL, April 28, (Associated Press.)—American and British troops at Kurgoman, on the right bank of the Dvina, repulsed a strong Bolshevist attack on Sunday night, taking thirteen prisoners.

The Provisional Government of Northern Russia evinces considerable uneasiness regarding the invasion by Finnish troops of the Province of Olonets for a campaign against the Bolsheviki. While anxious to co-operate with any forces fighting the Bolsheviki, the North Russian Government probably will ask the Allies to synchronize the efforts in this territory in order to prevent friction.

Karelians form the great part of the population in the Olonets district and fine roads connect it with Finland, whereas communication with Russia proper is not so good. In February the Karelians of the Kem, Urozzero and Povienetz districts held a secret meeting and expressed the desire that Karelia should be declared an independent stae. The meeting wanted to send delegates to the proposed Princes Islands conference and to enter into diplomatic negotiations with the Government of Northern Russia and the Soviet Government. A petition to this effect was presented to the allied commander in the Murmenak region and by the allied Governments referred to the Russian authorities.

LONDON, April 30.—The Dvina River is believed to be open for navigation as far south as Kotlas, says an official statement issued by the War Office today on the situation in Northern Russia. At Beresnik, on the Vaga, fifteen miles south of the junction with the Dvina, the river is flowing rapidly and has risen two or three feet. It is believed that the main ice has passed from the Dvina.

URGE PORTO RICAN SUGAR.

Planters Say Big Crop Waits for Ships and Buyers.

SAN JUAN, Porto Rico, April 30.—The sugar growers of Porto Rico, through the Porto Rican Senate, have sent an appeal to the Secretary of War at Washington urging that the present discrimination against local sugar in favor of Cuba be ended. They assert that ships are being sent from the island to Cuba in ballast for sugar, and that shipping and equalization boards refuse to buy or ship local sugar. The boards are said to have advised the sugar men that there is no market for their sugar in New York, Boston, or Philadelphia.

REVEALS ERZBERGER AS A JINGO IN 1914

Draft of Peace Terms He Framed Called for Annexing Belgium and French Coast.

WANTED GREAT INDEMNITY

Allies, He Urged, Must Pay Full War Cost and Germany's Public Debt.

PARIS, April 29.—The terms that Mathias Erzberger was in favor of imposing upon the Allies if Germany had been victorious, as set forth in a memorandum written by him in 1914, are outlined in a Geneva dispatch to the Journal, having been received at Geneva from the private secretary of the late Kurt Eisner, the former Bavarian Premier.

"Germany, in the first place, cannot tolerate the presence on her frontiers of so-called neutral States insufficiently strong to preserve their neutrality, or which do not want to remain neutral," said Erzberger. "Her second aim must be to free herself from the insupportable leading strings of England on all questions of world policy. In the third place, she must break up the Russian colossus.

"Consequently, Germany must have sovereignty, not only over Belgium, but the French coast from Dunkirk to Boulogne, and possession of the Channel islands. She must also take the mines in French Lorraine and create an African German empire by annexing the Belgian and French Congos, British Nigeria, Dahomey, and the French west coast.

"In fixing indemnities, the actual capacity of a State at the moment should not be considered. Besides a large immediate payment, annual instalments spread over a long period could be arranged. France would be helped in making them by decreasing her budget of naval and military appropriations, the reductions to be imposed in the peace treaty being such as would enable her to send substantial sums to Germany.

"Indemnities should provide for the repayment of the full costs of the war and the damages of war, notably in [illegible] Prussia; the redemption of all of Germany's public debt and the creation of a vast fund for incapacitated soldiers. The memorandum was received by Theobald von Bethmann-Hollweg, Imperial Chancellor, with reserve. General Falkenhayn, in acknowledging its receipt, wrote that "the white bear and the whale will give us many hard nuts to crack yet," a view which was shared by General von Moltke and Admiral von Tirpitz.

EXPECT PEACEFUL PARADES.

Report of Probable Trouble in Holland Not Fully Credited.

LONDON, April 30, (Associated Press.)—May Day promises to pass uneventfully in Europe, as far as reports received in London indicate, with the notable exceptions of Paris and Berlin, where the workers intend to indulge in a one day's strike or rest, and at Budapest, where the Soviet Government has issued orders to make the town red with flags and other decorations.

London and other English cities will witness the customary parades and mass meetings, and the Scandinavian cities will celebrate in a like manner. Reports of plans for a revolutionary demonstration in Holland have filtered through, but may be baseless.

Stern Brothers
WEST 42d ST. (Between Fifth and Sixth Ave.) WEST 43d ST.

This Week In The Men's Clothing Section

A FEATURE VALUE—$30
In Fine Suits From The Kirschbaum Shops

Representing at $30 a saving of at least 25%

THESE are long-yarn *all-wool* fabics—shrunk by the London cold-water method. The tailorwork in every respect, measures up to the fine standards of the *Kirschbaum* shops. The styles are of the true New York type—suggesting custom quietness and individuality.

Flannels *Cheviots*
Blue Serges *Cassimeres*

Kirschbaum Clothes—$25 to $50

MEN'S SECTION—THIRD FLOOR
Convenient Roomy Sun-Lit

Copyright, 1919, A. B. Kirschbaum Company

Gidding
5TH AVE at 46TH ST
PARIS NEW YORK
"THE PARIS SHOP OF AMERICA"

PRESENTING NEW DESIGNS IN STREET FROCKS
Also
AFTERNOON GOWNS

of cloth, Canton crepe, Pompadour chiffon or Georgette crepe; in tailored models, or novel expressions of the drape.

"When I stamp the Emerson trade-mark on the sole of a shoe I place my reputation in your hands, and I know that your continued patronage depends on the shoe value I give you."
Alden Q. Emerson
Founder

The Emerson Shoe
HONEST ALL THROUGH

The Hill Model is one of the famous Emerson Stylish, Comfort Lasts. Thousands of men have worn the Hill model exclusively for the past 40 years.

The straight London toe, and the soft, glove-like vici kid and kangaroo leathers make the Hill a shoe not to be found elsewhere.

THE wearing quality and actual retail value of Emerson Shoes are guaranteed to you because we brand our trade-mark and the price, based on net factory costs, on the soles of every pair in the process of manufacture.

Come in and let us show you a wide variety of stylish, comfortable shoes. There is no need to have foot troubles in any town that has an Emerson Store.

From $5.00 to $10.00 per pair

EMERSON SHOE STORES

122 Nassau St.
*1361 Broadway
**1482 Broadway
NEW YORK CITY

**383 Fulton St
BROOKLYN
*837 Broad St.
NEWARK

*Open Saturday evening.
**Open every evening.

PRINCE ALBERT
the national joy smoke

Copyright 1919 by R. J. Reynolds Tobacco Co.

LAY your smoke-taste flush up against a listening post—and you'll get the Prince Albert call, *all right!* You'll hunt a jimmy pipe so quick and get so much tobacco joy out of every puff you'll wish you had been born twins!

For, Prince Albert puts over a turn new to every man fond of a pipe or a home made cigarette—or, any man who wants some *inside smoke news!* P. A. is simply a revelation—*because it has the quality!*

And, right behind this quality flavor and quality fragrance is Prince Albert's freedom from bite and parch which is cut out by our exclusive patented process. We tell you to smoke your fill at any clip—jimmy pipe or makin's cigarette—without a comeback!

Buy Prince Albert everywhere tobacco is sold. Toppy red bags, tidy red tins, handsome pound and half pound tin humidors—and—that clever, practical pound crystal glass humidor with sponge moistener top that keeps the tobacco in such perfect condition.

R. J. Reynolds Tobacco Company : : Winston-Salem, N. C.

WYLER

681 FIFTH AVENUE, NEW YORK
AT 52nd STREET

Turn your unused Jewels into money—and your money into

VICTORY BONDS

We are paying higher prices for unused jewels and silverware than ever known in the past.

WE PURCHASE FOR CASH

PEARLS DIAMONDS
AND
OTHER PRECIOUS STONES
JEWELS SILVER
BRONZES ANTIQUES

Would YOU

Deposit 5c a day to be INSURED for $1,000.00? Would YOU deposit 13c a day to get $1,000.00 in 17 years from now? I will make it easy for you—ask me! (Applies to men and women)

Call, Write or Phone
W. J. BLACKWELL.
Insurance Specialist. Personal Service
516 5th Ave., N. Y. Suite 901.
Telephone Murray Hill 1150

ORDER

Ballantine's GOLDEN GLOW

GINGER ALE

GERMAN WAR LORDS RUSH INTO PRINT

Von Tirpitz, von Stein, Bethmann Hollweg, and von Jagow Writing Memoirs.

NO POPULAR EDITIONS

Publishers Demanding High Royalties for American and English Editions—One Wants $250,000.

BERLIN, April 29. — Associated Press.)—The Spring book lists continue to feature memoirs by former governmental, political and military leaders, the newest being two comprehensive volumes by former Imperial Chancellor, Dr. von Bethman Hollweg. The first volume deals with political developments preceding the outbreak of the war.

Another work soon to appear will be Dr. Gottlieb von Jagow, former Minister of Foreign Affairs, which is reported to be a defense of Germany's pre-war policies.

German publishers are apparently putting an extraordinary appraisal on the foreign interest in these books, as they are demanding fat royalties for American and English editions. A Leipsic firm is offering for $250,000 the foreign rights on a combination work by Admiral von Tirpitz, former Minister of the Navy; Lieut. Gen. von Stein, former Prussian Minister of War and State and Colonel von Lettow-Vorbeck, Commander of German troops in German East Africa.

The proposal is made in some quarters that the Government seize manuscripts compiled by leaders of the old régime and include them among the foreign securities which are being requisitioned for paying for food shipments from abroad. The speed with which distinguished authors are rushing into print has also prompted the suspicion that they are running to get under cover and that forthcoming publications promise interesting recriminations and revelations.

This is said to be especially true of the book by Admiral von Tirpitz, who is said to have been in a fighting mood when writing it. No popular editions have been announced for the forthcoming publications and the public will be forced to pay high prices to satisfy its curiosity.

Mexican Editor Flouts Presidency.

MEXICO CITY, April 30.—Declaring that, under prevailing conditions, a civilian candidate could neither hope to obtain nor hold the Presidency of Mexico, Felix F. Palavicini, editor of The Universal, denied in his paper this morning current reports that he would be a candidate in the Presidential campaign in 1920.

MORE UNITS OF 77TH ARRIVE.

Rescuers of "Lost Battalion" Among Troops to Return.

More than 4,000 troops returned yesterday from France on the transports Louisville and Regina d'Italia, among whom were several units of the 77th Division who were all glad to be home in time for the parade next Tuesday.

The Louisville, which had 2,338 officers and men on board, brought Companies F, G, and H of the 2d Battalion of the 307th Regiment, and the Headquarters Company, under the command of Major A. Tillman of 365 West Twenty-third Street, which rescued the "Lost Battalion" in the historic battle of the Argonne last September-October. Major Tillman, who joined the army three years ago as a Lieutenant, has been cited four times for bravery, wears the D. S. C., and has been recommended for the Congressional Medal of Honor.

Company H, which returned on the Louisville, bore the brunt of the enemy attack while rescuing the Lost Battalion in the Argonne and was commanded then by Captain "Eddie" Grant, former Giant third baseman, who was killed leading his men as they cut their way through the German lines to Whittlesey's missing men. Lieutenant Harry C. Smith, Jr., of 5,919 Fourth Avenue, Brooklyn, is the only veteran officer who arrived yesterday with the company, which lost seventy-five killed and 151 wounded.

Company G, which took part in the rescue of the Lost Battalion, with Company M, lost 30 per cent. in casualties in the Argonne. Captain Dudley Davis of 982 Park Avenue, in command of Company F, and Lieutenant J. M. Adrian, Jr., of 305 East Broadway, received the D. S. C. for gallantry at Mareval.

Also on the Louisville was the 302d Field Signal Battalion commanded by Major Joseph Powers, who wore the D. S. C., and a number of casuals. There were sixty-four soldiers' brides and ten sailors' brides on the transport.

The members of Captain Grant's company have subscribed a fund of $106 towards a memorial for him.

The Regina d'Italia followed the Louisville with 1,819 troops from Marseilles, chiefly the 114th Field Signal Battalion, 39th Division, and thirty-one casual companies.

GERAGHTY THREATENS SUIT

If Wife Sues for Divorce Will Act Against French Family.

Special to The New York Times.

BOSTON, April 30.—"Jack" Geraghty will file suit against members of the French family, charging alienation of his wife's affections, if divorce action is brought by his wife, Mrs. Julia French Geraghty, according to a statement by Frederick Wingersky, Geraghty's counsel.

Denial was made by Geraghty that he had knowledge of a suit being brought by his wife. He denied having trouble with his wife and asserted he knew of no reason why she should seek divorce.

According to a dispatch from Newport a few days ago Mrs. Geraghty had filed suit for a separate maintenance there.

B. R. T. TO PURCHASE 300 SURFACE CARS

Yields to Service Board's Order After Litigation of Two Years.

TO INCLUDE 100 TRAILERS

Cost of New Equipment for the Company Will Run Into the Millions.

Having failed in the courts to have the order of the Public Service Commission directing the purchase of 250 new cars for its surface lines set aside, the Brooklyn Rapid Transit Company announced yesterday that it would buy 300 cars, thus yielding to the commission after litigation lasting two years in both the State and United States courts.

One hundred of the cars have been ordered by the company and the others are to be purchased within a short time. The total cost will run into the millions.

It was said at the office of the Public Service Commission yesterday that 100 of the new cars would be trailers, so that two cars could be used for the heaviest traffic; 100 would be cars of the centre entrance type, and the other hundred would be of the older style, with four motors and power enough to haul trailers.

VENETIAN TABLE FOR $500.

Jules Bach Purchaser at Art Workers' Sale—Total, $38,834.

There was enthusiastic bidding at the Venetian art workers' sale at the Silo Galleries, 10 East Forty-fifth Street, yesterday afternoon, and returns of $18,000, making a grand total to date of $38,834. A beautiful antique carved walnut cupboard table brought the highest price, going to Jules Bache for $500. Mrs. W. S. Davis paid $375 for a fine old sixteenth century drop leaf cabinet desk, and $470 for a lacquered Venetian secretary with serpentine front.

Mrs. Munn of Washington paid $330 for a set of carved, damask seated dining room chairs, and A. Calvari $210 for a pair of Louis XV. armchairs upholstered in crimson velvet and $280 for an antique walnut refectory table. H. B. Villa paid $250 for an antique Italian marquetry, ivory inlaid, drop front secretary, and H. V. Dunnam $210 for an antique walnut credence. Mrs. William Henderson of Roslyn, L. I., paid $200 for an antique inlaid Florentine cassone, and Mrs. Frederick Hausman $240 for a Venetian cut velvet spread. S. Bachetto paid $220 for an antique walnut credence and Mrs. C. W. Feigenspan $300 for a painted Venetian desk. An antique wrought iron and copper font and stand went to E. C. Hoyt for $250 and Martin Beck paid $200 for an antique Italian marquetry secretary cabinet with bronze mounts.

Beautiful laces and embroideries, many of them made by Venetian women to the sound of the falling bombs of the Austrians, will be in the sale today.

HOSPITAL FUND GROWS.

Meeting Held in Aid of American Memorial at Rheims.

The New York Branch of the American Fund for French Wounded held a meeting in the Grand Ball Room of the Hotel Commodore yesterday. Many contributions for the American Memorial Hospital to be erected at Rheims ad received. Mrs. Benjamin Girault Lathrop, President of the Paris Administration A. F. F. W., said that the greatest enthusiasm had been shown in the founding of a memorial bed in the hospital for Colonel Roosevelt and that if contributions continue to come in in large amounts as they have been doing it may be possible to endow a Roosevelt ward. The contributions have already nearly reached the amount for a single bed. The money has come from all over the United States by telegrams, and even before leaving France Mrs. Lathrop received a contribution before it had been decided what form the memorial would take. In addition to the $100,000 which will put up the framework of the building $7,000 has been given for the kitchen, and $10,000 for a sun parlor. Two more of these latter are needed and contributions asked for nurses' quarters, $3,000; two roof gardens, $5,000 each; one hundred endowed beds, $6,000 each; laundry, $10,000; two convalescent sun parlors, $10,000 each; garage, $10,000.

Contributions may be sent to the headquarters of the fund, 6 East Sixty-first Street. Mrs. Charles M. Chapin is Chairman and Mrs. Walter Phelps Bliss, Treasurer.

Comforts Committee Sale Today.

A special closing out sale will start today at the headquarters of the Comforts Committee of the Navy League, 407 Madison Avenue, at which wool will be sold at 55 cents a hank and $2 a pound in lots of one pound or more. These prices are below half of the original cost. In urging women to buy the remaining stock of wool, which comprises all service colors in addition to white, the committee pointed out that American soldiers and sailors as well as refugees in Europe will need warm garments next winter, and that this is an excellent opportunity to purchase material for summer knitting.

It's a duty and a privilege—Buy Victory Loan Notes

Franklin Simon & Co.

Fifth Avenue, 37th and 38th Streets

FASHION ADVOCATES as COOL and SUMMERY

MISSES' FIBRE SILK SUITS

Misses' Short Capes

SMART capes for the Miss are as varied in length as they are in style, but the newest models scarcely reach to the knee and interpret a very youthful mode.

There are short capes of silk duvetyn, tricotine, Evora cloth, Bolivia cloth, serge, soft silks and fibre silk fabrics.

14 to 20 years.

29.50 to 89.50

THERE is a distinction about every Franklin Simon Suit, made of any one of the attractive fibre silk weaves.

The fabrics have many charming characteristics. They are lustrous and silky in appearance, rich in color tones, varied as to weaves and just the correct weight to wear during the warmer days.

Tricolette is a closely woven fabric. Dominette is blocked in design, and there are also novelty fibre silk weaves in plain or Persian colorings.

Beside the fascination of the fabrics, there are entirely new suit models, with coats that are considerably lengthened. Coats that hang gracefully from the shoulders in straight lines, also bloused, belted or designed with wide embroidered borders—all feature the slender silhouette in both coat and skirt. 14 to 20 years.

59.50 to 195.00

(Illustrated)
Misses' Tricolette Suit
69.50

Misses' Silk Dresses

WITH SWIRLING DRAPES

Individualized by bouffant drapes, puffed under tunics, frills, flutings, wide lace collars, and other refreshing little touches that attract attention to dresses of plain or two-tone taffeta silk, plain or flowered Georgette, satin, foulard or moire silk; many are embroidered, beaded or braided. 14 to 20 years.

29.50 to 125.00

Misses' Cotton Frocks

WITH THE APPROVED SHORT SLEEVES

That are cool and summery. Many with the new short sleeves that are cap to elbow length. Organdie frocks pastel tinted and in darker shades are lace and ribbon trimmed. Plain, figured or flowered voiles feature quaint fichus. Linen, Scotch gingham and English prints are frequently combined with organdie. 14 to 20 years.

14.50 to 98.50

MISSES' APPAREL SHOPS—Second Floor

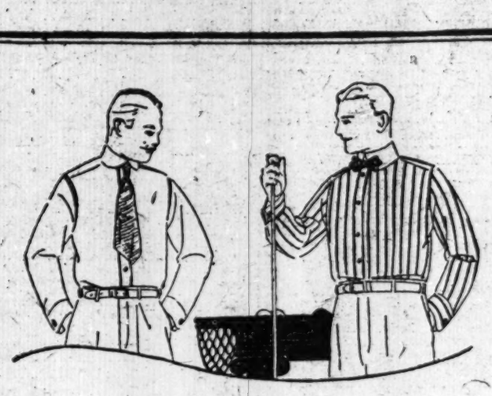

At SAKS To-day

A Very Unusual Sale of

2400 Men's Shirts

Everyone an Exceptional Value

At $2.50

¶ Everything has been done in the development of these fine shirts to make them compare favorably with to-order productions of a much costlier variety. Their skilful needlework would be difficult to improve upon, and the materials are among the finest loomed for Spring by European and American mills. Those represented include:

Woven Madras from Bonnie Scotland, Rich Mercerized Cloths, that have all the beauty of silk, a new striped cloth that has no peer in cotton fabrics, and fine silk and cotton mixtures.

At Half Price!
All Our Tan Cotton Shirts

¶ Made of silk and cotton mixtures, and mercerized cloths of excellent quality, in neckband and collar attached styles. Splendid for Hunting, Fishing and all Outdoor Sports.

Regularly $4.50 - - Now $2.25
Regularly $3.00 - - Now $1.50
Regularly $2.50 - - Now $1.25

1200 Men's 'Kerchiefs
6 for $1.00

¶ Nothing like them in Manhattan, made of soft, silky Egyptian Cotton, with white or colored embroidered initials.

Beginning at Saks Today

An Important Reduction

Sale of Men's Soft Hats and Caps

Broken selections of some of the best hats we have in stock, reduced for prompt disposal so that we may have ample room for incoming Summer merchandise. Reductions such as these are exceptional—*and so is the quality of every hat in the collection.*

Men's Soft Hats were $2.85 now $1.95
Men's Soft Hats were $4 & $5 now $2.85
Men's Cloth Caps were $2 & $3 now $1.50

None C. O. D., exchanged or on approval

Saks & Company
Broadway at 34th Street

Gimbel Brothers
33rd ST.-BROADWAY-33rd ST.

The Gimbel Gallery of BLOUSES

is an inspiration for costumes of a new distinction and a charm inimitable

Pictured—
A Casaque
of navy blue or black satin; with blouse back where a sash lies in a crush bow. Bordered with embroideries of peasantry vividness.

$29.75

GIMBEL BLOUSE SALON—Third Floor

Lord & Taylor

38th Street —FIFTH AVENUE— 39th Street

On such merchandise as is subject to Federal Tax, the price quoted includes the tax.

An Interesting Collection of Distinctive Spring Models in

Women's Black Suits

In An Important Sale

$29.50, $39.50, $45.00, $50.00 and Upward

The demand for Black Tailor-mades has been anticipated in this diversified showing of smart Suits.

The many women who wear Black by preference, others who require it for mourning, will find in this assortment the latest fashions, in the accepted fabrics. Suits notably well tailored and with all the fine finishing details which, especially in Black Suits, are so important.

Fine Black Serges
Poiret Twills, Tricotines
Hairline Stripes
Faille and Taffeta Silks

in strictly tailored, semi-tailored and dressy models, on the newest lines.

Extra Size Black Suits
$45.00, $50.00, $60.00, $75.00 and Upward

Third Floor

Saks

CLOTHES OF CUSTOM QUALITY

IT is hard to describe a Brown in black-and-white, particularly when they are *tinge-tinted* and *subtly-shaded* as ours are. We show more browns than any store in New York and almost as many as the Directory itself.

In smooth worsteds and cheviots; plain or striped

$30 UP

Saks & Company
BROADWAY AT 34th STREET

TO-DAY
our clients are receiving
$595,000
Mortgage interest paid the day when it is due. If a SURE income is Wanted buy our
GUARANTEED MORTGAGES
LAWYERS MORTGAGE CO.
RICHARD M. HURD, President
Capital, Surplus & Pr. **$9,000,000**
59 Liberty Street, Manhattan
189 Montague Street, Brooklyn

CHAMPAGNES
BRANDIES
SCOTCH WHISKIES
BORDEAUX WINES
BURGUNDIES
SHERRIES, PORTS
VERMOUTHS, GINS, &c.
PRICE LIST ON APPLICATION.
Grosvenor Nicholas & Co.
INCORPORATED
26-28 BEAVER ST.
14-16-20 SO. WILLIAM ST.
Phone Broad, 3108-3109-1866-2740

TELEPHONE BRACKETS
For office or home use in great variety of style and price.
Send for descriptive circulars, or representative to call with samples.
INSTALLED ON TRIAL FOR ONE WEEK
SCOFIELD & CO.
Tel. Beekman 4411. 150 Nassau St., N. Y.

ASSISTING IN RECOVERY.
Assis in the recovery of a loss by an advertisement in The New York Times.
—Advt.

WILL INVESTIGATE STOCK SWINDLERS

District Attorney Says Reports Indicate That "Wildcat" Promoters Are Busy.

INNOCENT INVESTORS LOSE

Secretary Sturges Says Curb Market Association Will Aid In Investigation.

The District Attorney ordered an investigation yesterday of conditions in the curb market in Broad Street as reported to him in numerous complaints of losses by innocent investors in the schemes of "wildcat" promoters and "freelance brokers," who, he said, would be arrested and prosecuted as rapidly as evidence was gathered. Mr. Swann said he would ask the co-operation of the Board of Governors of the Curb Market Association as an aid to the authorities in an effort to eliminate the fakirs and swindlers from this part of the financial district.

"Among the complaints I have received are some from business men and others from poor persons, both men and women, having little practical knowledge of stock market operations and the different stocks and their values," said the District Attorney. "In most instances their entire investments represent complete loss because properties on which the stocks purported to be based were non-existent or entirely worthless. The alluring inducements made to the purchasers to buy these stocks were nothing less than a common swindle. The swindlers used the rising market in legitimate oil stocks to unload millions of dollars of worthless oil securities."

Assistant District Attorney Theodore L. Waugh, who was assigned to make the investigation, asserted that under the present system of curb selling any one may have stocks listed. This, he said, gave apparent standing to the worthless securities, and inexperienced investors were induced thereby to speculate. He claims that some of the fake stocks were so listed among curb securities, which were handled mainly by brokers not members of the Curb Association. Mr. Waugh said information had reached him identifying one of the swindlers and brokers as a convict from the West, who had sold worthless stock amounting to $300,000.

Chairman E. R. McCormick of the Curb Market Association could not be reached last night. Secretary A. B. Sturges of the association announced that the association would gladly assist the District Attorney in any way possible for the good of the public.

100TH BIRTHDAY FOR GENERAL SEMINARY

Entire Episcopal Church Joins in Observing Anniversary of Divinity School.

The celebration of the 100th anniversary of the General Theological Seminary at Ninth Avenue and Twentieth Street, the only seminary under the jurisdiction of the entire Episcopal Church, was begun with a public meeting in St. Peter's Church, on Twentieth Street, near Ninth Avenue, yesterday afternoon. Rt. Rev. David H. Greer, Bishop of New York, presided. This morning at 11 o'clock a service of thanksgiving will be held in the Chapel of the Good Shepherd, with Rt. Rev. Daniel Sylvester Tuttle, a graduate of the school in 1862, and President Bishop of the Church, as preacher.

The procession formed in the seminary library at 3:30 o'clock in academic costume and marched to the church, where Bishop Greer made the opening remarks. He spoke briefly of the history of the seminary, which, he said, was established May 1, 1819, in a vestry room over St. Paul's Chapel, with two professors and six students.

Dr. Elmer Ellsworth Brown, Chancellor of New York University, brought greetings from the university, the council of which on Monday of this week adopted resolutions felicitating the General Theological Seminary upon rounding out its century of service. Chancellor Brown extended to the seminary an invitation, the first to be issued, to be represented at the 100th anniversary of New York University in 1931. He reviewed briefly the growth of theological seminaries in New York.

Hon. Frederick Paul Keppel, Litt. D., former Dean of Columbia University, and Assistant Secretary of War, reviewed the work of the American soldiers in the recent world war, and asserted that the "American soldiers now being disbanded are American gentlemen in the truest sense of that much abused word." Dr. Keppel said that one thing with which he was particularly pleased in the recent war was the rehabilitation of the Jew as a fighting man.

ASK NATION TO RAISE ROOSEVELT FUND

Memorial Association Plans a Country-Wide "Drive" for Week of Oct. 20 to 27.

$10,000,000 MAY BE NEEDED

William Boyce Thompson Chosen President at Election of Officers and Committees.

The Roosevelt Permanent Memorial National Committee announced after a meeting at Madison Avenue, yesterday, that a national drive for funds to defray the expenses of the memorials will be held during the week of Oct. 20-27. Until a meeting of the Executive Committee, chosen yesterday, has been held, no definite goal has been set for the drive, though it was estimated the sum will be in the neighborhood of $10,000,000.

Estimates varied as to the cost of purchasing suitable property at Oyster Bay and the creation of a park, but it was said $750,000 probably would be required for this purpose.

The roster of officers of the association elected follows:

Honorary Presidents — William Howard Taft, Charles Evans Hughes.

Honorary Vice Presidents—Henry Cabot Lodge, Hiram W. Johnson, John Mitchell, A. T. Hert, John T. King.

President—William Boyce Thompson.

Vice President—William Loeb, Jr.

Secretary—Harry M. Blair.

Treasurer—Albert H. Wiggin.

Executive Committee—Joseph W. Alsop, R. Livingston Beekman, John S. Cravens, Coleman du Pont, Mrs. Mary A. Gibson, James P. Goodrich, Hermann Hagedorn, Will H. Hays, Otto H. Kahn, Irvin R. Kirkwood, Mrs. C. Grant La Farge, William Loeb, Jr., Mrs. Medill McCormick, John Mitchell, Dwight Morrow, Gifford Pinchot, Elihu Root, Mrs. C. A. Severance, Harry F. Sinclair, Henry L. Stimson, William Boyce Thompson, Henry C. Wallace, Albert H. Wiggin, Luke E. Wright, William Wrigley, Jr., General Leonard Wood.

Campaign Executive Committee—William Boyce Thompson, Chairman; Joseph W. Alsop, John S. Cravens, Will H. Hays, Irvin R. Kirkwood, William Loeb, Jr., Henry L. Stimson, Henry J. Whigham, Albert H. Wiggin, Horace Wilkinson, William Wrigley, Jr.

Committee on Monumental Memorial at Washington—Elihu Root, Chairman; James R. Garfield, James P. Goodrich, Hiram W. Johnson, Mrs. Whitelaw Reid, Raymond Robins, William Boyce Thompson, ex-officio; General Leonard Wood, Luke E. Wright.

Committee on Oyster Bay Park Memorial—William Loeb, Jr., Chairman; Henry L. Stimson, John F. Bermingham, Colgate Hoyt, Howard C. Smith, Mortimer L. Schiff, Acosta Nichols, George B. Cortelyou, William W. Cooke.

The meeting of the Executive Committee to decide on the sum needed to carry out the program will be held either in the last week of May or the first week of June.

Ebert Tightens His Grip on Bremen.

BERLIN, April 27, (Associated Press.)—Sanguinary conflicts have been so numerous during the last few days in Bremen and the outlying districts, due to Spartacide uprisings, that President Ebert had added to the existing martial law régime there extraordinary military courts to try persons charged with insurrectionary crimes.

JUSTICE SHEARN TO RESIGN.

Will Quit Bench to Resume Private Practice Soon.

Justice Clarence J. Shearn of the Appellate Division of the Supreme Court, who was elected to the bench five years ago and was assigned to the Appellate Division by former Governor Whitman, announced yesterday his intention to retire and resume private law practice.

"I have decided to resign as soon as I finish my pending work in the court," he said. "I have formed a partnership with Montgomery Hare, a friend of long standing, and shall resume general practice under the firm name of Shearn & Hare at 22 William Street. It has been a pleasure and privilege to work with my associates in the court, and for many reasons I regret to leave them; but having devoted nearly five years to the public service and feeling strongly the call to the active lawyer's career in times like these, have concluded that I am justified in laying down my commission."

Genuine
Bayer-Tablets of Aspirin
TABLETS
Tinpocket boxes of 12
Bottles of 24
Bottles of 100
CAPSULES
Sealed packages of 12
Sealed packages of 24
Sealed bottles of 100
Demand Original Packages
The trade-mark "Aspirin" (Reg. U. S. Pat. Off.) is a guarantee that the monoaceticacidester of salicylicacid in these tablets and capsules is of the reliable Bayer manufacture.

The Commander-In-Chief Of Silk Hosiery Is Cordovan Color

EVERY Summer brings its outstanding color in Men's Socks which outshines all others. This season my Cordovan Silk Hosiery is two feet ahead of any other shade. It's a *burnished mahogany brown*, which pairs off perfectly with the fashionable tint in Low Shoes.

Made by the Phoenix Silk Hosiery Company—there's no fuller compliment for Half-Hose. Also Navy, Black, White, Tan and all usual and unusual colors, 80c, $1.05, $1.50, $2.

Women's Phoenix Silk Hosiery of exceptional quality at the ruling prices—all colors and variants—$1.10, $1.35, $1.80 and $2.15 the pair.

JOHN DAVID
STEIN-BLOCH SMART CLOTHES
Broadway at 32nd Street

If wages don't come down?

THERE'S a closer connection than you realize between your new foreign trade and our peace-time wage scale in America. Wages determine the standard of living. This, in turn, decides the extent of your market both at home and overseas. SYSTEM is fortunate in being able to give you another of its concise and thoughtful discussions on the trend of the world's trade and commerce—this time by John Hays Hammond—Mr. Hammond is a far-sighted business man and engineer of world-wide experience. Read "Your Marketing Problems Today," in May SYSTEM.

Winning the double "O. K." for credit

YOU refused a man credit and kicked yourself afterwards? The next day you had to charge off a whopping bad debt because you extended credit too easily! Is there a system that avoids such costly extremes? The plan at Endicott, Johnson and Company calls for one extra entry, but the advantages of this double credit O. K. count tremendously in both profits and satisfied customers. C. M. Jackson, Credit Managers of the company, tells in May SYSTEM how this idea works so well.

Advertising that's bound to pay

NOTHING in advertising equals the word-of-mouth endorsement of friend to friend. L. M. Davenport of Spokane has found the secret of making every customer an advertisement. The way they please people at the Davenport Hotel has built up a wonderful clientele for them. Read Mr. Davenport's article in May SYSTEM. "It Pays Us To Give A Little More" and see how many of these ideas can be adapted readily to your business.

Where executives come from

NEED every stenographer be as mechanical as her typewriter? No indeed! Behind fingers that turn shorthand into type you'll often locate real executive brains. Josephine Tague shows, step by step, how first class executives are developed by giving stenographers more rein and bigger jobs to do. Miss Tague presents a real idea here. Read her article in May SYSTEM.

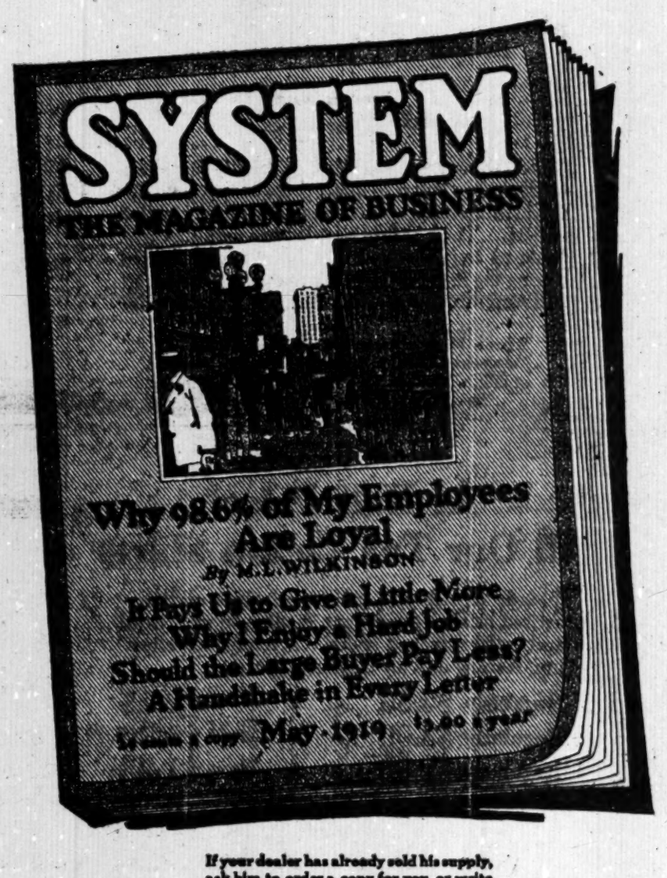
SYSTEM
THE MAGAZINE OF BUSINESS
Why 98.6% of My Employees Are Loyal
By M.L. WILKINSON
It Pays Us to Give a Little More
Why I Enjoy a Hard Job
Should the Large Buyer Pay Less?
A Handshake in Every Letter
May 1919 $3.00 a year

If your dealer has already sold his supply, ask him to order a copy for you, or write direct to the publisher—A. W. Shaw Company—at either Wabash Ave. and Madison St., Chicago, or 299 Madison Ave., New York, and ask to receive SYSTEM regularly. It will be billed you at 25c a copy or $3 for a full year.

No more "come and go" help

IN 1918 the "come and go" average among plants neighboring the Jordan Motor Car Company was 55%. At the Jordan factory that year labor turnover was just 30%. Edward S Jordan tells in May SYSTEM, just how he creates steady morale in his factory. His idea produces more profit for employer and employee and better satisfaction for the customer. "My Knack of Getting The Men To Give Their Best" will interest any man who squarely faces today's big problems.

Simple ways to push ahead

HOW is it that the other fellow seems to keep business booming in spite of every obstacle? Location no better than yours. Product about the same. Employees and methods no more than average. But there's a "kick" to his methods that speeds the day when he will increase his capital stock. In the May issue of SYSTEM you will find two score of "Short-cut Ideas" proved out by leaders in many businesses. Spend a few minutes at this round-table of ideas and make *your* business grow.

He wouldn't stay "broke"

FIFTY-FIVE years old, not a cent of money—and no credit at the bank! It would mean the poor-house for most men. But not for J. H. Long, the San Francisco coffee merchant. He pledged his furniture to a money lender, bought a few sacks of coffee, roasted it himself, and rang every doorbell in Oakland trying to sell it. It took grit to do it. But today he is the proprietor of "Long's Market" and sells 30,000 pounds of coffee every month. His story is a real inspiration. Read the interesting experiences of *three* such "Builders of American Business" as related in May SYSTEM.

Better salesmen

THEY'VE gone at the misfit problem in earnest at the executive offices of the Connecticut Mutual Life Insurance Co. They sell the job to the man in advance. The payroll is never encumbered with floaters who are "just trying their hand" at selling. Here's a system that *works* a staff of satisfied, satisfactory, permanent salemen. H. S. Robinson, President of the Company tells the whole story in May SYSTEM. You can profit by this experience.

What Are These Ideas Worth!

No real limit, is there, to the value of a good business idea! Woolworth built a $65,000,000 fortune on his idea of 5 and 10 cent stores. Ford's idea—"the people's machine"—sells nearly three thousand cars a day. Everywhere in business, men who hit on fresh ideas—just average sort of men—are increasing sales, collecting money, trimming down costs, settling labor troubles, revolutionizing profits. *For business makes or breaks on ideas.* That's why SYSTEM, the Magazine of Business—literally packed with ideas and methods and practical plans—is such valuable and interesting reading for every business man. Stop at the nearest newsstand and see what a wealth of ideas a quarter will bring you—today.

186 Business Ideas for 25 Cents—Get May SYSTEM—at all Principal Newsstands

—how to get rid of dead stock
—how to deliver goods with less labor
—how to boost summer sales
—how to cut transporting costs
—how to "ginger up" salesmen
—how to get more out of window displays
—how to write letters
—how to say "no" without offending
—how to reduce office errors
—how to buy—and what
—how to check up on stock
—how your association can help you
—how to save time in conference
—how to economize on paper
—how to ensure morning promptness
—how telephone courtesy helps
—how to adjust Mass to your business
—how to save time in buying
—how $50 in cash grew to $14,000,000
—how to know what your workmen think
—how to systematize catalog files
—how to locate employees automatically
—how to sell the job to the man
—how to locate prospects
—how to make workers loyal
—how to make your service talked about
—how to make employees work as partners
—how giving good measure pays well
—how to insure industrial harmony
—how to cut high labor costs
—how to increase production
—how to please hotel guests
—how to build your foreign sales
—how to select new markets
—how to let your people choose their own manager
—how cheap help cuts down business
—how to save time in the office
—how to arrange a better memo system
—how to handle salesmen's reports
—how the soldiers will return to business
—how to gauge distortion cylinders
—how to get the outside point of view
—how to locate letters in file
—how to find your workers good will
—how to finance export shipments
—how to make sure of customer's credit
—how to do without a stock-keeper
—how to speed up the shipping

STANDARD EIGHT
A Powerful Car

YOU don't need to take all the steep hills in high gear—but you want to.

You don't need to pick your way through crowded traffic in high gear—but it is very convenient.

Great power means easy driving and motoring comfort.

The Standard Eight has more power than you need—so great is the power that to realize it you must drive the car yourself.

We invite you to put your foot on the throttle and put this powerful car through its paces.

Taylor Motors Corporation
1920 Broadway, New York City
Made by the Standard Steel Car Co., Pittsburg, Pa.
One of the world's largest industrial institutions

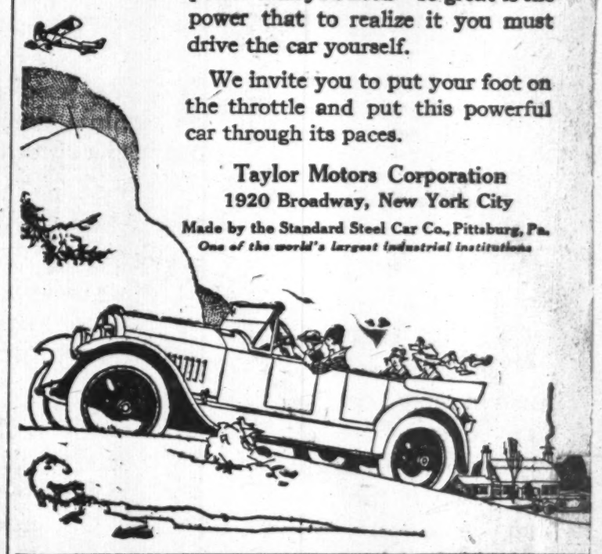

An Unusual Sale
Cadillac Used Cars

The largest selection of used Cadillacs, bought direct from Cadillac dealers throughout the United States, now on sale at the

Rebuilt Car Salon
of
DOUGLAS C. BURRELLE

These cars cannot be told from brand new and we guarantee them for four months.

1919 *Victoria* (2)
1919 *Touring*, 7 *Pass.* (3)
1919 *Touring*, 4 *Pass.* (5)
1918 *Touring*, 7 *Pass.* (2)
1918 *Victoria* (2)
1917 *Victoria* (7)
1917 *Touring*, 7 *Pass.* (5)

An Opportunity You Should Not Miss.
Immediate Delivery.

1680 Broadway Telephones Circle 5252, 5253 and 153.
Formerly Iceland. Between 52nd and 53rd Streets.
(Open Evenings)

The MOTOR TRANSPORT CORPS moves the army. Enlist in the M. T. C.

Revillon Frères

Russian Sable
Canadian Marten
Ermine
for spring wear

5th Avenue at 53d Street
New York

IT'S WEAR LIKE THIS THAT CUTS YOUR SHOE EXPENSE

Stepping on small pieces of hot metal, walking on sharp chips of steel, standing in hot sand—these, and other harsh conditions of walking surfaces, in a steel plant, have no apparent effect on Neolin Soles. So says R. J. Doty, plant superintendent of the Sivyer Steel Casting Company, Milwaukee, Wisconsin.

"The best oak tanned leather soles last about three weeks under the abuse given them in the foundry, while I have been wearing a pair of Neolin Soles for more than three months. And to all appearances, they are as stout as when first put on my shoes," says Mr. Doty.

Only Neolin Soles can resist wear and abuse like this. They are created by Science to be very tough and durable — flexible and waterproof, too. To reduce your own shoe expense, and to cut the family shoe bills, buy Neolin-soled shoes. You can get them in many styles for men, women, and children.

And have your worn shoes re-bottomed with Neolin Soles. These long-wearing soles are manufactured by The Goodyear Tire & Rubber Co., Akron, Ohio, who also make Wingfoot Heels—guaranteed to outlast all other heels.

Neolin Soles
Trade Mark Reg. U. S. Pat. Off.

IDEAL PIANO PURCHASES
CHRISTMAN SONS OFFER THEIR
UNIQUE STUDIO GRAND
with its unequaled tone values
The Christman Player Piano
famous for its superior interpretation and the
VERTICAL GRAND UPRIGHT
which represents the nearest approach to grand tone quality.
Bargain: Steinway Baby Grand $375.
CHRISTMAN SONS,
753 6th Av., bet. 42d & 43d.

FEDERAL SLEUTHS TO WATCH BREWERS

Will Learn What Ones Violate Law Forbidding Use of Foods in Making Beer.

FURTHER POLICY VAGUE

No Prosecution Pending Decision on 2.75 Beverage—New York Has Beer to Last Until July 1.

WASHINGTON, April 30.—Agents of the Department of Justice have been instructed to obtain evidence showing what brewers continue to manufacture beer after midnight tomorrow, when prohibition of the use of foods in manufacture of beer, wine, or other intoxicating liquors becomes effective.

This evidence may or may not be used in prosecution of brewers, depending largely on what the Federal Court in New York decides in the beer case now pending there. Whether production of near-beer after tomorrow midnight is prohibited, the Department of Justice has not ruled.

Manufacturers of wine or beer who continue to operate after May 1 will do so at their own risk, although the department has not indicated any intention of causing immediate arrests.

The act of Nov. 21, 1918, considered by the Department of Justice purely as a food conservation measure, provides that "after May 1, 1919, until the conclusion of the present war, and thereafter until the termination of demobilization, the date of which shall be determined and proclaimed by the President of the United States, no grains, cereals, fruit, or other food products shall be used in the manufacture or production of beer, wine, or other intoxicating malt or vinous liquor for beverage purposes."

If near-beer is to be considered beer because of the similarity in name or manufacturing process, its production will be prohibited after tomorrow night. If it is to be considered merely a malt liquor, the prohibition will depend on whether it is intoxicating. Determination of this question has not been undertaken by the Department of Justice, and no action to seek a court interpretation is contemplated at this time by the Department.

This apparently leaves the initiative in the determination of this question to manufacturers of near-beer. It was emphasized authoritatively today that, pending a decision of the Federal District Court at New York in the case brought by brewers to test the legality of the production of beer containing 2¾ per cent. of alcohol, any person manufacturing wine or beer will do so at his own risk and without any understanding with the Department of Justice.

The department has given no statement as to whether it will cause arrests to be made at once or await the decision of the Federal Court. The evidence to be gathered by department agents will be available in support of prosecutions at once or after a decision of the pending suit in New York.

New York brewers yesterday announced that they had stocks of full-strength beer on hand sufficient to last until July 1, and also that they would continue producing 2.75 per cent. beer pending a ruling by the courts on their contention that such fluid is not intoxicating.

Added strength came to the brewers' contention that the new-style beer is non-intoxicating through statements by Elihu Root and William D. Guthrie, handling the brewers' case in the courts, that last week's arguments in the Federal Court had confirmed their belief that the Government would be unsuccessful in stopping the brewing of the 2.75 drink.

A suit to test the wartime prohibition law, following closely the lines of the action undertaken by the Jacob Hoffmann Brewing Co., was entered in the Federal Court yesterday by Jacob Ruppert, Inc., the nation's largest beer bottlers, the suit being started, it was said, so the bottling industry would be represented in the litigation.

LA PRENSA EDITORS STRIKE.

Other Buenos Aires Newspapers May Be Affected by Union Action.

BUENOS AIRES, April 30.—A strike of the editorial staff of La Prensa today prevented the publication of that newspaper. La Prensa had discharged one of its editors and an employe of the business office who were among the organizers of the new union of journalists, which has demanded their reinstatement.

The union of journalists, which is supported by the Graphic Federation, including the printers, pressmen, and others, called a strike. There is a probability, it is believed, of the strike spreading to other newspapers which discharged editors and reporters who were members of the union.

APPEAL BY LUXEMBURGERS.

50,000 Demand Autonomy and a Place in the League.

Copyright, 1919, by The New York Times Company.

Special Cable to THE NEW YORK TIMES.

LUXEMBURG, April 28.—After an imposing procession through the streets of Luxemburg a great mass meeting unanimously passed the following resolution:

"Appealing to the Paris Peace Conference and the Governments of the Allies, the people of Luxemburg, represented by their agricultural, industrial, commercial, professional, and labor federations, supported by the national press, at a mass meeting of 50,000 Luxemburg citizens of both sexes, forming a sacred union, submit their unanimous wishes to the powers.

"Remembering the sufferings endured through the German invasion and occupation; recalling the sacrifice of 3,000 Luxemburg volunteers in the allied armies who have fallen on the field of honor; invoking the good will shown to them by their liberators; relying on the solemn treaties which guarantee to Luxemburg complete independence and autonomy, and claiming the rights of small nations to protest against foreign interference threatening their national liberties, they insist upon the integral application of the principles proclaimed by the Entente, demand their place in the League of Nations and maintain their right to dispose freely of their political and economical future through a referendum to the whole people."

ADVERTISEMENT.

Children Love the Taste of
"California Syrup of Figs"
The Safe, Pleasant Laxative

All druggists sell the genuine "California Syrup of Figs and Elixir of Senna." Full directions as a laxative for children of all ages are plainly printed on the bottle label. Look for the name "California" and accept no other "Fig Syrup" except that made by the originators.

The California Fig Syrup Co.

ADVERTISEMENT.

FLINT'S FINE FURNITURE
GETTING BACK TO
PEACE-TIME PRICES

GEO. C. FLINT CO. | R. J. HORNER & CO.

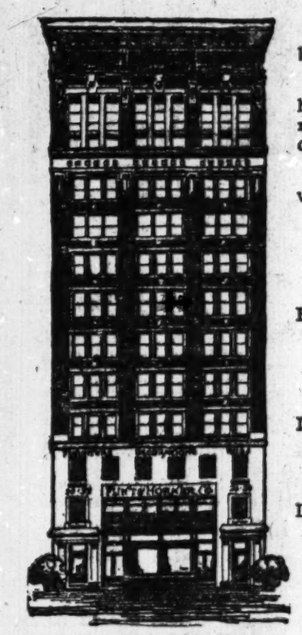

OUR NEW BUILDING

A return to the normal conditions of Peace-Time is anticipated by this bold revision in the prices of our entire stock.

This occasion should appeal especially to the makers of new homes who realize the economy of starting with dependable furniture backed by the FLINT & HORNER GUARANTEE of quality and service.

Selections made now will be held for delivery at your convenience.

SPECIAL OFFERINGS

BEDROOM SUITE—
4 Pieces—Mahogany, Full Size Bed, Dresses, Chifforobe, Toilet Table.
$447.00 NOW $298.00

DINING ROOM SUITE—
9 Pieces—Walnut—Decorated.
$750.00 NOW $550.00

LIVING ROOM SUITE—
2 Pieces—Mahogany Davenport and Arm Chair, Covered in Velour and Damask.
$432.00 NOW $288.00

ORIENTAL AND DOMESTIC RUGS
DRAPERIES AND INTERIOR DECORATIONS

TWELVE FLOORS OF SAMPLES TO SELECT FROM

And a Store House 100 by 110 Feet with Reserve Stock

Flint & Horner Co. Inc.
20-26 West 36th St.
New York

Painted at the Front

SERGEANT PEARL J. WINES
(Company E, 358th Infantry, 90th Division)

"For extraordinary heroism in action near St. Mihiel, September 12th. After being shot in the side by one of a German party of five, Sergeant Wines engaged the five Germans, killed three and captured the other two—all unaided. This about one kilometer north of Fey-en-Haye, September 12th."

Official Citation for Distinguished Service Cross.

Sergeant Wines made good—in the old two-fisted, hard-hitting American fashion.

You couldn't go and fight—but you can still be American. There's a Victory Loan on.

Be a Yank! Make good!

Invest!

This space contributed to Help Finish the Job by

WILLIAM SALOMON & CO.

GOVERNMENT LOAN ORGANIZATION
Second Federal Reserve District
Liberty Loan Committee, 120 Broadway, New York

ADVERTISEMENT.

No. 12

DEAR FOLKS:

I am sure you will be interested in learning that workers in the Wilson & Co. plants in Chicago and in ten other cities are an American loving group of citizens with a genuine regard for American institutions and customs.

A great many of these workers came to America from foreign countries and found here an opportunity to enjoy liberty of thought and action—to educate their children—to acquire comfortable homes—and to live under conditions that bring them happiness and prosperity.

It will astonish you to learn, as it did me, that the workers in the Chicago plant alone saved $1,700,000 from the first of May until the end of December, 1918. This means that every worker averaged a saving of over $226 during this period,—and they are saving at the same ratio during 1919. Furthermore, these Wilson workers throughout the country are buying $1,000,000 of Victory Liberty Bonds. Does this not represent substantial citizenship?

Does it not also indicate that Wilson & Co. are standing by their workers in a helpful, practical way?

There is another angle about this thing that I want to bring to your attention.

The workers are engaged in producing Pure Foods. They buy the foods they produce for use in their own homes.

They have learned how to use these foods in an economical way.

They know that Good, Wholesome, Honest Food, bought and used carefully, is more sustaining, more nourishing, more economical, than the buying and using of indifferent foods.

Quality in food counts for far more than Quantity.

Workers are enabled to buy the foods they produce at the retail stores maintained in connection with the Wilson & Co. plant in Chicago.

They buy them at cost, plus the expense incurred in maintaining a sales force and setting apart space for the purpose in the main building, which stands at the entrance to the plant.

The workers are not allowed to run bills or to buy extravagantly. They are advised to buy only enough to nourish life in a wholesome, satisfactory, healthy manner—to fit them for their work.

Furthermore, the Wilson & Co. plan of service to their workers includes definite and helpful suggestions as to how they can use the foods they produce in the most intelligent and most economical way.

These suggestions come from the Domestic Science Department, at the head of which is a young woman who started to learn to cook when she was eight years old—due to the necessities of her household. Her father had died and she was the eldest of several children. Her mother needed her help.

The mother—a wonderful woman—taught her daughter to use the best materials in cooking, telling her that a little of the very best went so much farther than a whole lot of stuff of poor quality.

Well, this little girl grew up to be a wonderful cook. She became fascinated with this great art. She educated herself on profits realized from teaching others how to cook. She studied the food question from every angle. She knows what is what.

She is a wonderful help in the Wilson & Co. organization by suggesting to workers how to use good foods economically.

Isn't there a suggestion in this story to you, Dear Folks?

Shouldn't you buy only those foods whose quality you are sure of?

Mind you, Wilson & Co. send their food products all over the world bearing this significant slogan "The Wilson Label Protects Your Table."

That means what it says.

Workers see to it that everything sent out represents integrity and quality.

Why not? Don't they know what is good? Don't they themselves eat what they produce? Would they eat what they produce if it weren't good? Would they eat the Wilson & Co. foods if they did not feel they got more of satisfaction and strength and physical power out of them than if they bought something not protected by their own honor and that of the house for which they worked?

I never saw such a spirit in an organization as that which is exhibited by the workers in the Wilson & Co. plants.

Their faith is wonderful to me.

They are proud of the Wilson & Co. Certified Brands, which embrace now pretty nearly everything in the food line—such as Ham, Bacon, Canned Vegetables, Meats, Fruits, etc.

They are likewise proud of the Meats, Poultry, Eggs, Coffee, Butter, Lard, Oleomargarine, etc., which go under the slogan "The Wilson Label Protects Your Table."

Story No. 14.
Don't you think you should buy Wilson & Co. food products?

Sincerely, William C. Freeman
250 Fifth Ave., New York City.

ST. JOHN'S AIRMEN HELD UP AGAIN

Raynham and Hawker Ready to Start When Bad Weather Reports Arrived.

HAD ENGINES WARMED UP

Took Maps, Attended "Godspeed" Exercises, and Received Testimonials—Are Still Waiting.

ST. JOHN'S, N. F., April 30.—A large crowd which gathered to witness another heralded start of the transatlantic flight was again disappointed today when Captain Frederick P. Raynham, the Martinsyde pilot, and Harry G. Hawker, pilot of the Sopwith plane, were compelled by last-minute weather reports to abandon their plans.

Both had announced their intention of making the "hop-off" today, Raynham setting the hour for his start at 3 o'clock and Hawker announcing he would get away fifteen minutes later.

The aviators had attended "godspeed" exercises, conducted by Mayor Gosling of St. John's, and had even gone so far as to warm up their engines for the take-off when the report came of a belt of southeasterly winds with stormy propensities about 900 miles off the Newfoundland coast.

Local conditions were entirely favorable. Early reports from ships at sea were generally favorable, but later high winds were reported by the Meteorological Bureau, and this report was followed by reports of a gale and heavy fog off the Grand Banks and a snowstorm at Belle Isle.

Both aviators took naps after luncheon to prepare for the test which they believed they were about to undergo, and both were bubbling over with optimism when they appeared at the "Godspeed" exercises.

Mayor Gosling presented each with an illumined address on behalf of the city and announced that pieces of plate, inscribed with the record of their prospective achievement, were being prepared in London and would be presented on their arrival in England.

It was learned that the two fliers would carry with them medals struck off by the Joan of Arc Statue Society in New York to be presented to the British Museum and the Ecole des Beaux Arts of Paris.

Raynham and Hawker today received an identic message of good wishes from the Aero Club of America, reading:

"Aero Club of America sends bon voyage, best wishes, and confidence in success of your flight across the Atlantic. Please convey America's greetings to Europe."

The naval tender Melville, in command of Commander John S. Arwine, sailed today to take her position in mid-Atlantic for the transatlantic flight. On board are representatives of press associations and motion picture concerns. The Melville also carries spare parts and fuel for the seaplanes, and has trained mechanics on board. She will also act as a "mother ship" for the destroyer patrol.

THIRD NAVY OCEAN FLIER, NC-4, LAUNCHED

Details of Construction of Seaplanes Picked for Transatlantic Flight Announced.

Following the launching yesterday of the NC-4, one of the United States seaplanes which is to compete for transatlantic honors, Commander John H. Towers, in charge of the aviation activities at Rockaway Beach, revealed the much guarded mechanical details and the power, speed, and weight of the navy's three ocean flight craft. Although twenty mechanics worked on the motors of the NC-4, the engines were not in shape to take advantage of the ideal flying weather. Crews Nos. 1 and 2 took practice flights in two F-5 airplanes.

The wing span from tip to tip of the lower spreads of the NC seaplanes is 126 feet and the upped 114 feet. The distance between the wings, which are twelve feet wide, is fourteen feet at the center and twelve feet at the outer tip of the lower wings. The over all length from the bow of the hull to the tail planes is 68 feet 3 inches, and the boat itself is 44 feet, 9 inches in length. The wing area is 2,380 square feet.

When "empty," but including the wireless aparatus and all navigating ingstruments, the type weighs 15,100 pounds. With full load for the transatlantic flight the weight will be 28,500 pounds. The weight carried for each square foot of wing surface is twelve pounds.

When carrying full load the NC boats are expected to travel seventy-nine nautical miles an hour and the speed at "light load" when the planes are nearing their destination with the gasoline tanks, &c., empty, will add fifteen miles an hour. The horse power of the four Liberty engines, which weigh 825 pounds, is 1,600. Nine 200-gallon gasoline tanks are in the hull and one ninety-gallon gravity feed tank is between the wings. The gasoline pumps are wind-driven by small wooden propellers.

NOT BOUND BY PIER STRIKE.

Longshoremen Officials Disown the Walkout of Freight Handlers.

Officials of the International Longshoremen's Association yesterday declared they would accept no responsibility for the order given to the Freight Handlers' Union to strike on all the piers of the Railroad Administration in this port, in an attempt to force their demands for an increase in pay and an agreement to permit all men to begin work at the same hour in the morning. T. V. O'Connor, President of the union, and Daniel Walsh, Chairman of Local 915, said they had not been informed of the strike order, and would not recognize it.

On most of the railroad piers work proceeded in the handling of freight, although F. Paul Vaccarelli, Chairman of the Freight Handlers' Union, said his leaders had reported 10,000 had quit work. The report from the office of the Regional Director of Railroads was that of 5,500 men employed on the piers only about one-fourth had left work. The railroad officials said that a normal amount of work had been done.

Many of the men called in to help the railrads were members of Colonel William Hayward's old 15th New York Infantry, and railroad foremen reported that some came to work wearing the Croix de Guerre.

Some officials of the Longshoremen's Association said the strike order was the result of a factional fight. Vaccarelli, besides being leader of the freight handlers, also is an officer of the Marine Affiliation, the Harbor Boatmen, and other unions. Durvng the marine strike he and President O'Connor of the Longshoremen's Union clashed. Later, officials of the Longshoremen's Union voted Vaccarelli out as Fifth Vice President. Vaccarelli said he would refuse to quit.

STRIKE ON ALBANY PAPERS.

Typographical Union Employes Demand Increase in Wages.

ALBANY, N. Y., Thursday, May 1.—Linotype machines were stopped and all members of the Typographical Union employed on the two morning papers here, The Knickerbocker Press and The Argus, ceased work at midnight because their demand for an increase of $6 a week had been refused. The newspapers, having anticipated the walkout, had their papers made up early in order to have them appear as usual this morning. The trouble will affect both afternoon papers, The Times-Union and The Journal.

Under the increase, if granted, day men would receive $32 a week and night workers $35.

SPANISH THEATRE STOPS.

Orchestra Refuses to Play and Audience Is Dismissed.

The run of the Spanish Theatre Company, which began at the Park Theater, on Columbus Circle, on April 19, with the opera "Maruxa," and a revue, and which the management intended should be the premiere of a permanent stock company to cater to the general public as well as to Spanish audiences, came to an abrupt end last night while the audience was waiting for the curtain to go up on "Los Bohemios. Some of those who had bought seats for last night's performance, the greater number of whom were Spaniards, had left the theatre when the curtain remained down at 8:15 o'clock. A representative of the company then announced that owing to the refusal of the orchestra to play the performance would not take place. The price of the seats was refunded to the patrons.

After the audience had been dismissed several reasons were given by different persons connected with the company or the management for the trouble. It was said that several of the actors were dissatisfied over money matters, and that a committee representing the players had gone to the West Forty-seventh Street station to get advice as to what they should do to protect their financial claims. They were referred to the court.

FIRE AT BRIGHTON BEACH.

Bathing Pavilion and Other Buildings Destroyed—Loss, $750,000.

Fire of unknown origin which started shortly after 8 o'clock last night in a rifle range 500 feet east of the Brighton Beach Hotel, wiped out the east end of Brighton Beach, including the Brighton Baths, nearly all the giant roller coaster and a score of dance halls, restaurants and other buildings.

For a time it seemed as if the flames, fanned by a brisk breeze, would spread to the large hotel, which is of wooden construction, but a shift of the wind saved the situation. The fire was of a spectacular character. It raged for an hour before the firemen got it under control. The damage was estimated at $750,000. So far as could be learned no one was injured.

The fire reduced the three story bathing pavilion to ashes in a few minutes. The flames then jumped to Braun's Casino and restaurant, a skating rink adjoining, the Brighton Beach shooting gallery and Pike's restaurant.

The Mother's Anxiety

Every woman who has a daughter in delicate health during these energy-sapping Spring months should read this statement by a young girl:

"Until a year ago, I was healthy and strong, and all my friends remarked how 'peppy' and full of life I was. I stood third in my class and I certainly took the lead in all social activities at our school.

"But of a sudden something happened to me. I became thin-blooded, anemic and rundown. My nerves seemed to go all to pieces.

"And ever since Spring opened, I have been suffering continuously from headaches, fainting spells, indigestion, nervousness and sleeplessness. And I can't seem to muster enough strength to do anything or care for anything."

Gude's Pepto-Mangan

"The Red Blood Builder"

This splendid Spring tonic, appetizer and blood reconstructive helps to overcome all thin-blooded and anemic conditions. It is most beneficial in supplying the blood with just the elements it needs. It increases the number of the red blood cells, and their capacity to distribute nourishment to every cell and tissue. Thus the whole system is filled with renewed health, vigor, energy and power. Gude's Pepto-Mangan is easy to digest, exceedingly pleasant to taste. Universally endorsed and prescribed by the medical profession.

Pepto-Mangan is made only by
M. J. BREITENBACH COMPANY, Manufacturing Chemists, New York

FRIENDLY WARNING: There is only one Pepto-Mangan and that is Gude's. Sold in bottle and package as shown here. Sold by druggists everywhere.

Do you have to put in a new blade to get a clean shave?

EXPERIENCE with ordinary safety razors has undoubtedly taught you that although a fresh razor blade may give a satisfactory shave the first few days, it gets duller and duller every time you use it.

Yet there *is* a safety razor that gives you clean, comfortable, quick shaves from the same blade *over and over again*. You don't need a new blade to insure a *keen edge* if you use the AutoStrop Razor.

AutoStrop Razor Blades are made of the hardest, toughest razor steel. To keep them keen-edged as when new, the razor is made with a patented self-stropping feature.

A pressure of the thumb adjusts the blade for close, medium or light shaving.

The AutoStrop Razor is the only safety razor that *sharpens, shaves and cleans without removing the blade.*

Ask your dealer about the 30-day free trial plan.

AutoStrop Razor—*sharpens itself*

AUTOSTROP SAFETY RAZOR COMPANY, New York, Toronto, London, Paris

W. L. DOUGLAS MAKING SHOES AT SEVEN YEARS OF AGE
"THEY ARE MADE IN A WELL EQUIPPED FACTORY AT BROCKTON, MASS. BY HIGHEST PAID, SKILLED SHOEMAKERS, UNDER THE DIRECTION AND SUPERVISION OF EXPERIENCED MEN"

W. L. Douglas

"THE SHOE THAT HOLDS ITS SHAPE"

FOR MEN FOR WOMEN

$4.00 $4.50 $5.00 $6.00 $7.00 & $8.00

BOYS' SHOES
Best in the World
$3.00 $3.50 $4.00

IF you have been paying $10 to $12 for fine shoes, a trial will convince you that for style, comfort and service W. L. Douglas $7 and $8 shoes are equally as good and will give excellent satisfaction. The actual value is determined and the retail price fixed at the factory before W. L. Douglas name and the retail price is stamped on the bottom. The stamped price is W. L. Douglas personal guarantee that the shoes are always worth the price paid for them. The retail prices are the same everywhere. They cost no more in San Francisco than they do in New York

Stamping the price on every pair of shoes as a protection against high prices and unreasonable profits is only one example of the constant endeavor of W. L. Douglas to protect his customers. The quality of W. L. Douglas product is guaranteed by more than 40 years experience in making fine shoes. The smart styles are the leaders in the fashion centers of America. They are made in a well-equipped factory at Brockton, Mass., by the highest paid, skilled shoemakers under the direction and supervision of experienced men, all working with an honest determination to make the best shoes for the price that money can buy.

CAUTION
Before you buy be sure W. L. Douglas name and the retail price is stamped on the bottom and the inside top facing. If the stamped price has been mutilated,
BEWARE OF FRAUD

For sale by 106 W. L. Douglas stores and over 9000 W. L. Douglas dealers, or can be ordered direct from factory by mail. Parcel Post charges prepaid. Write for illustrated Catalog showing how to order by mail

W. L. Douglas
President W. L. Douglas Shoe Co., 210 Spark St., Brockton, Mass.

W. L. Douglas Stores in Greater New York:

85 Nassau Street.
755 Broadway, cor. 8th St.
847 Broadway, near 14th.
★1352 Broadway, cor. 36th St.
1495 Broadway (Times Sq.)
★ 984 Third Avenue.
★1452 Third Avenue.
★2202 Third Av., cor. 120th St.
★2779 Third Ave., bet. 146th & 147th Sts.
347 Eighth Avenue.
★ 250 West 125th Street.
BROOKLYN.
421 Fulton Street, cor. Pearl.
★ 706 Broadway, near Thornton St.
★1367 Broadway, cor. Gates Avenue.
★ 478 Fifth Avenue, cor. 11th Street.
★859 Manhattan Avenue.
1779 Pitkin Avenue.
JERSEY CITY—18 Newark Avenue.
★HOBOKEN—120 Washington Street.
★UNION HILL—276 Bergenline Ave.
★NEWARK—831 Broad Street.
★PATERSON 192 Market St., cor. Clark
★TRENTON—29 East State Street.

Stores marked with a ★ carry complete lines of W. L. Douglas Shoes for Women

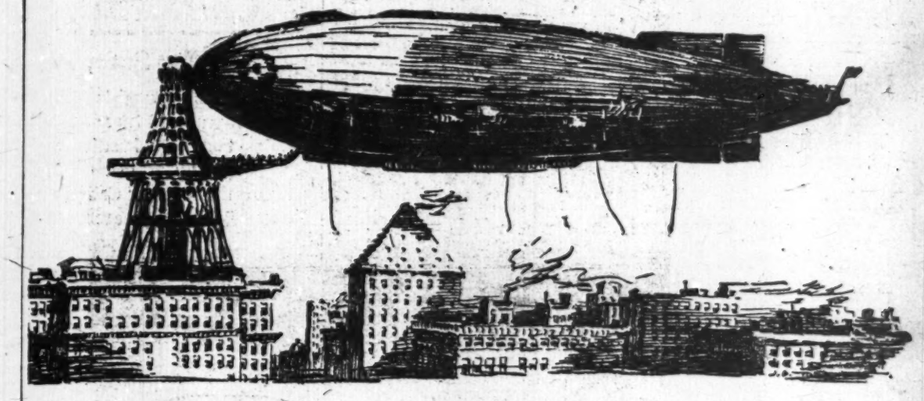

Off to Europe In an Airship!

Think of elevators in an airship!

Think of eating on board just as you would on an ocean liner!

—not in an airplane, but in a huge passenger-carrying airship. What is it like to sail through the air? Is it dangerous? Where do you sleep? What do you eat?

You ask yourself a dozen such questions. Only in the Popular Science Monthly will you find your questions answered.

Read "Voyaging to Europe in an Airship" in the May issue, just out. It tells the story of the most daring plan ever worked out for crossing the ocean in passenger-carrying airships. Think of elevators in an airship! Think of living on board just as you would on an ocean liner! It's all fully explained in the May issue.

Also read "How Gold Can Make Us Poor," "Talking to Mars," "Building a Bridge Under Water," and a hundred other live up-to-date articles.

All the new inventions and discoveries in mechanics, electricity, automobiles, chemistry, aeronautics, in the May Popular Science Monthly. Over 300 vivid pictures; over 200 startling new ideas.

Keep up with the times. Read the May

Popular Science

Out Today MONTHLY *20 Cents*

PAWN TICKETS BOUGHT
Cash Paid Immediately For Pawn Tickets, Diamonds, Precious Stones and Jewelry and Your Valuables Saved for You. Strictly Confidential. Est. 1885.
FORGOTSTON'S
503 Fifth Ave.
N. E. Cor. 42nd St. Tel. Vanderbilt 5331

Authorized Exchange Dealers for NEW & USED
BUICKS
Glidden Motor and Supply Co.,
239 West 58th St.
On door East of Broadway.

Cuticura Promotes Hair Health
All druggists: Soap 25, Ointment 25 & 50, Talcum 25. Sample each free of "Cuticura, Dept. 6 B, Boston."

Addressed to Men Who Buy Clothes—and Men Who Sell Them

YOU, as the Average Man—and *you*, as a Clothier—will read this ad with equal interest.

PALM BEACH SUITS will sell this season at about one-half the price of well-tailored worsteds.

PALM BEACH SUITS, because of the peculiar blend and twist of the patented weave, will wear as long as imported wool and wash as often as needs be.

PALM BEACH SUITS will be shown in 100 different shades and patterns, ranging from the plain natural tan to solid blacks and hairline blues. There will be browns and grays and Oxfords - tans and greens - "sand" and heather mixes - solids, stripes and checks - and many novelty patterns, resembling the finest worsteds - but made of GENUINE PALM BEACH CLOTH, and that means much cooler, much more comfortable, and much less expensive.

PALM BEACH SUITS will be tailored by the best Clothing Manufacturers of the country - men who consider *workmanship* their hobby, and who have made a special study of building exceptional suits from this remarkable cloth. The showings will include those particularly smart Young Men's models that so aptly fit this season's fancy.

We realize that today, when you see this ad, you may say: "Later perhaps. Not now." Quite true. But we feel that you will be glad to know of this economy in dress that will ideally suit the Summer weather, now but a few weeks off -- And that you will be glad to know that GENUINE PALM BEACH, with its reputation for quality and its unique beauty of finish, will present so varied a selection and so inviting a purchase.

THE PALM BEACH MILLS

GOODALL WORSTED CO., SANFORD, MAINE

SELLING AGENT: A. ROHAUT, 229 FOURTH AVE., NEW YORK

AND to you, Mr. Clothier, a word in private:

You recall the hardships encountered this year in making and delivering good clothes—the difficulty you experienced in getting what you wanted when it was most needed.

Well then, have you considered that only a limited quantity of GENUINE PALM BEACH CLOTH was distributed for 1919? Many merchants covered usual requirements, and are now pressing for deliveries—but even they do not realize that the demand promises to be very great. Our educational work will be of a vast, impressive, far-reaching kind—its purpose to drive home a final consciousness of PALM BEACH, THE GENUINE CLOTH, and teach the public to recognize in the Trade-marked Label, the safety sign to Summer style and comfort.

If you are not amply prepared—let this announcement serve as a timely reminder.

WE show below, a schedule of National announcements to come:

Saturday Evening Post

June 14th - full page
June 21st - half page
June 28th - full page
July 5th - full page
July 12th - half page
July 19th - center spread in color
July 26th - full page
Aug. 2d - half page

Collier's Weekly

June 21st - half page
July 5th - full page
July 12th - center spread in color
July 26th - full page

Literary Digest

June 28th - center spread in color

Country Gentleman

June 21st - half page
July 5th - full page
July 19th - half page

The Spur

June 15th - full page
July 1st - full page
July 15th - full page

And the principal newspapers of the principal cities.

REMEMBER THERE IS ONLY ONE PALM BEACH

Palm Beach

REGISTERED U.S. PATENT OFFICE

THE GENUINE CLOTH

MFD. BY GOODALL WORSTED CO.

THE TRADE-MARKED LABEL ALWAYS MARKS THE GENUINE

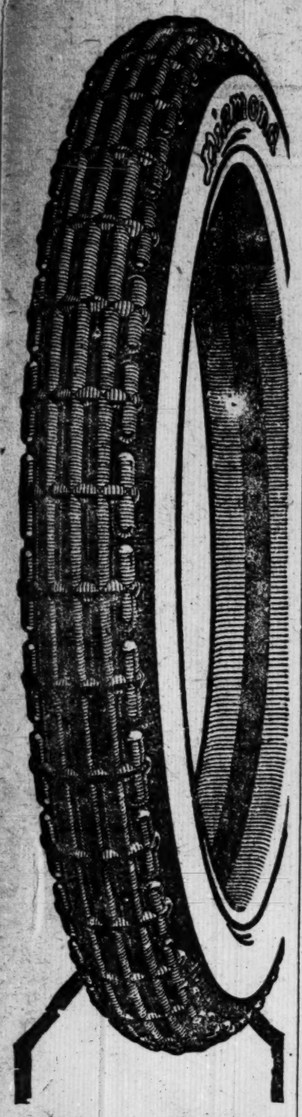

Diamond
SQUEEGEE TREAD
Tires

When Your Tires "Cash in" Your Checks

Just as certainly as you buy a tire, you know that some day it will "cash in its checks"—and yours!

That day you'll measure its mileage against the sum you paid for it. Not until then, probably, will you know whether that brand of tires really gives you your money's worth—

Unless those tires be Diamonds. You count on Diamonds to roll up 5,000, 6,000 and 8,000 miles persistently — though they COST LESS than most other tires.

For example, in winter driving *with chains*, 341 Diamonds averaged over 5,000 miles on Quaker Cab Co. taxis in Philadelphia. The Texas Co., with over 500 cars, averages between 6,000 and 8,000 miles with Diamonds.

Why not cut *your* tire upkeep with a Diamond?

Diamond Rubber Co., Inc., Akron, Ohio.

Field Museum, Chicago

TOTAL CASUALTIES NOW UP TO 287,315

New Army List, Containing 107 Names, Is Given Out at the War Department.

INCLUDES SIX DEAD MEN

One Missing Man and a Hundred Wounded Also Named In Latest List Reported by Pershing.

Special to The New York Times.

WASHINGTON, April 30.—One army casualty list was issued at the War Department today, containing 107 names, bringing the total for the army up to 281,365. This total for the army includes 4,534 prisoners released from German prison camps and returned to the American Expeditionary Forces. No Marine Corps casualty list was issued today, but the total previously reported for that arm of the service was 5,950. The total for the army and Marine Corps now is 287,315.

Summary of Army Casualties to Date.

	Previously Reported.	Reported April 30.	Total.
Killed in action	32,154	1	32,155
Lost at sea	733	..	733
Died of wounds	13,467	..	13,467
Died of accident	4,567	2	4,569
Died of disease	22,880	3	22,883
Total	73,801	6	73,807
Wounded (85% returned to duty)	198,790	100	198,890
Missing and prisoners (not including prisoners released and returned)	4,133	1	4,134
Prisoners released and returned	4,534	..	4,534
Total	281,258	107	281,365

The following abbreviations are used to indicate rank and the nature of the casualty:

Gen.	General.	Corp.	Corporal.
Col.	Colonel.	Bgl.	Bugler.
Maj.	Major.	Mch.	Mechanic.
Capt.	Captain.	Wagn.	Wagoner.
Lt.	Lieutenant.	Mus.	Musician.
Sgt.	Sergeant.	Hrs.	Horseshoer.

(DA) Died from Accident or other Cause.
(DD) Died from Disease.
(DP) Died from Airplane Accident.
(DW) Died from Wounds.
(KA) Killed in Action.
(LS) Lost at Sea.
(MA) Missing in Action.
(P) Prisoner.
(RD) Returned to Duty.
(WL) Wounded Slightly.
(WS) Wounded Severely.
(WU) Wounded, (Degree Undetermined.)

The names for which no rank is indicated are those of privates. The list is given in full for the States of New York, New Jersey, and Connecticut; in other States the names of only the dead are given.

Casualty List.

NEW YORK CITY.

FAGAN, W. G., 552 9th Av.—Wagn...(WL)
KIRCHNER, W. J., Jr., 635 9th Av...(WU)
KLEIST, W. B., 153 Manhattan Av., Brooklyn ...(WL)
LAWSON, A. E., 949 55th St., Brooklyn—Lt. ...(WU)
McGINNIS, R., 12 3d Place, Brooklyn..(WU)
PHILLIPS, D., 216 E. 85th St. ...(WL)
PHILLIPS, E. J., 161 W. 94th St. ...(WL)
REGGIN, A., 7 Ilvington St. ...(WL)
RIEHL, W., 52 Edison St., Corona—Sgt.(WL)
SCHULZ, F. W., 454 Cleveland St., Brooklyn ...(WS)
SCULLY, J. P., 332 E. 63d St. ...(WL)
SLATTERY, J. J., 555 Henry St., Brooklyn ...(WS)

OTHER PARTS OF NEW YORK STATE.

HOLMES, W. H., Celuse. ...(WL)
KURDZIEL, P., Buffalo. ...(WL)
PASCO, M., Johnsburg. ...(WL)
PHILLIPS, F., Athol Springs. ...(WU)

NEW JERSEY.

BURKE, J. E., Camden—Corp. ...(WL)
McGRATH, J. H., Newark. ...(WL)
SCULTHORPE, H., Asbury Park—Cook.(WL)

CONNECTICUT.

SEDON, A. E., New Haven. ...(WL)
QUINN, E. J., Wallingford. ...(WL)

OTHER STATES.

KERLLE, C., Oklahoma City, Okla. ...(DA)
STARKE, E. F., Bristol, Va. ...(DD)
STEWART, E., Tipton, Kan. ...(DD)
TARTAR, J. W., Hartline, Wash.—Corp.(DD)
TRUMAN, T. A., Providence, R. I. ...(KA)

Revised List of Casualties.

NEW YORK CITY.

	Now Rptd.	Prev Rptd.
LYNCH, F. Z., 333 E. 241st St.	(WU)	(MA)

OTHER PARTS OF NEW YORK STATE.

CLEGG, A., Rochester. ...(D) (MA)
DALEY, F. O., New Lebanon Centre ...(RD) (MA)
HURCH, J., Dunkirk. ...(WU) (KA)

CONNECTICUT.

BERBERICH, J. W., Meriden. ...(D) (MA)
COSGROVE, P. L., Lakeville. ...(RD) (MA)

OTHER STATES.

BATZ, S. P., Pittsburgh, Penn. ...(WL) (DW)
BONHAM, C. R., Beaver City, Neb. ...(KA) (WU)
CORY, L. R., Grafton, Ill. ...(KA) (WU)
EDWARDS, J. G., Maud, Okla. ...(KA) (MA)
HARRIAN, J., Racine, Wis. ...(DW) (D)
NEMI, T., Arnana, Italy. ...(KA) (D)

Corrections in Reported Casualties.

The name of Private George W. Rupert of Cedar City, Mo., was omitted from the Marine Corps casualty list published in THE TIMES last Saturday. He previously had been reported killed in action, but now is reported to have returned to the United States. In the same list the three following names were erroneously given as having returned to the United States: Seaton Samuel Elliott, Petersburg, Va.; William L. McWhirter, Glen Allen, Ala.; Walter Raymond Noble, Cleveland, Ohio.

They should have been listed as having died of wounds, having previously been reported missing in action.

A Great Thing Easily Done

Get a bottle of Lysol, pour it into a large jug or bottle. Then add the right quantity of water. A 50c bottle makes 5 gallons of powerful disinfectant; a 25c bottle makes 2 gallons, for Lysol is highly concentrated.

Then every day pour about a tablespoonful of the solution in toilet and wash-bowl and one half-tumblerful into the kitchen sink.

Also put one half-tumblerful in the garbage can each day in cold weather, and in hot weather put in two glassfuls.

In your scrubbing water, always have half a glassful of Lysol solution, and once a week sprinkle dark, sunless corners with the solution.

Take these simple, easy precautions and you will make a better fight against disease and epidemic than they can make against you.

Lysol Disinfectant

is America's standard germicide. It kills all germs at the instant of contact. Hospitals everywhere pin their faith to it. Boards of health and the medical profession urgently recommend its use.

Remember there is but one, true Lysol, the product made, bottled, signed and sealed by Lehn & Fink.

Lysol Toilet Soap
Contains Lysol, and there ore protects the skin from germ infection. It is refreshingly soothing and healing and helpful for improving the skin. Ask your dealer. If he hasn't it, ask him to order it for you.

Lysol Shaving Cream
Contains Lysol, and kills germs on razor and shaving-brush (where germs abound), guards the tiny cuts from infection, and gives the antiseptic shave. If your dealer hasn't it, ask him to order a supply for you.

Buy W. S. S.

OUR SIGN IS OUR BOND
Lehn & Fink

ROME writes "W. Wilson —N. Lenine" on her walls, fears France, mistrusts America—why? Read "The alternative in Italy" in this week's issue of

The Nation
10c

At all news-stands
Subscription $4 a year

SOLITAIRE DIAMOND RINGS AND WATCHES
The Best Selection FOR THE SELECT
FROM THE LOWEST TO THE BEST
On Our Famous Terms.

$25.00 — $1.00 Weekly
$50.00 — $1.00 Weekly
$100.00 — $2.00 Weekly

ASK FOR BOOK OF GEMS
CASTLE CONFIDENTIAL CREDIT
OPEN DAILY TILL 6 P.M. SATURDAY TILL 9 P.M.
1374 Broadway
2 DOORS ABOVE 37th St.
A STORE—NOT AN OFFICE

Men's
Harness Stitched Brown Cordovan Oxfords
Solid Leather
Special $7.45
PARKER & DIEMER
1376 BROADWAY, at 37th St.

The BALFOUR
$7.50 to $9.50

Men leave our store wearing this last time after time. They buy it for style. They take so much comfort in it that they want another just like it. It has a good tread, the narrow toe worn by conservative dressers, and is a shoe comfortable day in and day out. The many Walk-Over lasts assure a perfect fit.

Walk-Over

WALK-OVER SHOE STORES

New York City: 179 Broadway; 1178-75 Broadway; 1439 Broadway; 150 Bowery; 252 W. 125th St.; 622 W. 181st St.
Brooklyn: 1355 Broadway; 505-7 Fulton St.; 5406 Fifth Ave.
Bronx: 557 Melrose Ave.; Yonkers, N. Y.; 7 N. Broadway
Newark, N. J.—795 Broad St.
Paterson, N. J.—181 Market St.
Poughkeepsie, N. Y.—297 Main St.

CAMELS' expert blend of choice Turkish and choice Domestic tobaccos answers every cigarette desire you ever had! Camels give such universal delight, such unusual enjoyment and satisfaction you'll call them a cigarette revelation!

If you'd like a cigarette that does not leave any unpleasant cigaretty aftertaste or unpleasant cigaretty odor, *smoke* Camels! If you hunger for a rich, mellow-mild cigarette that has all that desirable cigarette "body"—well, you smoke some Camels as quickly as you can!

Camels' expert blend makes all this delightful quality possible. Your personal test will prove that Camel Cigarettes are the only cigarettes you ever smoked that just seem made to meet your taste!

Compare Camels for quality and satisfaction with any cigarette in the world at any price!

18 cents a package

Camels are sold everywhere in scientifically sealed packages of 20 cigarettes; or ten packages (200 cigarettes) in a glassine-paper-covered carton. We strongly recommend this carton for the home or office supply, or when you travel.

R. J. REYNOLDS TOBACCO CO.
Winston-Salem, N. C.

Cigarettes

How High Will Meat Prices Go?

Swift & Company does not know whether prices will go higher or lower.

It depends upon country-wide and world conditions that Swift & Company cannot control and cannot foresee.

All the world needs meat, and only a small part of the world is raising live stock. So live stock is dear now, and meat prices must keep pace.

Competition will continue to keep the "spread" low so that the price you pay for meat will be as close as possible to what must be paid for live stock.

Our profit of only a fraction of a cent a pound, is no greater when prices are high than when they are low.

Swift & Company, U. S. A.

Seventeen Wholesale Distributing Markets in Greater New York
Central Office, 32 Tenth Avenue
G. J. Edwards, District Manager

THE RUSSIAN SITUATION.

This week's Annalist suggests the exchange of the accumulated stock of furs in Northern Russia and Siberia for food as a plan through which the Russian situation may be saved.

ADVERTISEMENT. ADVERTISEMENT. ADVERTISEMENT. ADVERTISEMENT. ADVERTISEMENT. ADVERTISEMENT. ADVERTISEMENT. ADVERTISEMENT.

"Why Do You Want to Marry Him?" Asked the Doctor Abruptly.

At 7.30 I first saw him
At 7.31 I fell in love
In 3 days I was engaged
Then I married him

The marvelously fascinating story of an American girl who became a war-bride: who married "a man who didn't know one soul I knew, neither had I one acquaintance of his. Moreover, he was a man whose whole outlook was diametrically opposed to a romance which, improbable as it may sound, is not only true, but which is so acutely personal that with only one motive do I consent to tell it: I may be able to help some other girl or woman who will find her part in the war begun, not when her husband, sweetheart or son went to battle, but now that the war is forever finished, and he returns to her again."

Being Courted By Buffalo Bill

The Greatest American Romance Ever Told by a Woman

She Whacked Him In The Face The First Time She Met Her Future Husband

Here is the West: when it was young, uncharted and boisterous: a No-Woman's Land into which the bride of Buffalo Bill went with him. Day by day she lived amid quick death: now in a tent: then in a wagon: again under the sky and in the back of a frontier saloon. You see the great West opening up: you see the great prairies: you see life held cheaply: you hear the death-barbed arrow of the Indian spin through the air: the crack of pistol, and in the midst of it you see an American woman—the wife of the most romantic Indian scout in history. The real American breaks through every line of this autobiography of Buffalo Bill's widow.

The May Ladies' Home Journal

184 pages: 15 cents

Over Two Million Copies

THE CURTIS PUBLISHING COMPANY, PHILADELPHIA, PENNSYLVANIA

You Men Who Have Worn the Army Shoe:

YOU *know* how much better your feet have been ever since you changed from narrow, pointed "stylish" shoes to broad-toed sensible army shoes, that made you forget the bent bones, corns, callouses, bunions or ingrown nails of civilian life.

Keep your feet free, comfortable, happy. Put them into Educators that "let the feet grow as they should." For Educators give you all the roomy comfort of army shoes, *plus good looks.*

MADE FOR MEN, WOMEN *and* CHILDREN

Get a pair today. Put your whole family into Educators,—your children especially, for Educators start the feet growing right.

Be sure to look on the sole for EDUCATOR. There is no protection stronger than the famous Educator trademark; for it means that behind every part of the shoe stands a responsible manufacturer, Rice & Hutchins, Inc., Boston.

RICE & HUTCHINS
EDUCATOR SHOE

Patent Colt Button Educator for Children and Infants. Misses' with Low Heel

Diseased Kidneys

PLUTO Water, besides being a quick, gentle physic, stimulates kidney movement. A wineglassful every morning before breakfast will relieve diseased kidneys. Beneficial also in treatment of liver and stomach troubles, rheumatism and nervous disorders.

Bottled at French Lick Springs and for sale at all drug stores, hotels, clubs and on trains.

Large Bottle 45c
Smaller Bottle 20c

French Lick Springs Hotel Co.
French Lick, Ind. C30

IN MEMORIAM.

Scene at acceptance by Sir Robert Borden from Mrs. Waldorf Astor of symbolic statue erected at Cliveden, England, in memory of Canadian soldiers who died in hospital, in the Rotogravure Picture Section of The New York Times next Sunday.—Adv.

WARSHIP VISITORS SAVED BY SAILORS

Submarine Chaser Crashes Into Launch, Throwing Women and Children Into Water.

ALL RECOVERED SPEEDILY

Naval Authorities Will Hold Investigation to Determine Cause of Accident.

Submarine Chaser No. 417, with a sight-seeing party of wounded soldiers on board, started to circle round the battleship Wyoming in the Hudson River opposite Ninety-sixth Street yesterday afternoon just as a party of fifty-two men, women, and children began to near the battleship on one of its motor launches.

The chaser, a speedy 110-foot craft, was right on the launch before the danger was seen. There was then no chance to avoid a collision and the U-boat hunter cut into the port bow of the launch, opening a wide breach from the gunwale to the keel. Many of those on board the launch were thrown overboard and several of the others were forced to jump overboard.

Within a few seconds lines were thrown overboard from the No. 417, Submarine Chaser No. 416, which was in the same waters, arrived a few seconds later with life-saving apparatus. Boats from the Wyoming and Pennsylvania were put off when the whistles of the chasers called for help. The rescue work was done with such speed and efficiency that all the lives were saved.

Those suffering from shock were taken to the naval training ship Granite State at the foot of Ninety-sixth Street, where they were attended by Lieutenant Eugene McGillian, U. S. N. M. C. Four persons were taken to Knickerbocker Hospital suffering from shock: Mrs. Rose Knell, 52 years old, of 185 Emerson Street, Richmond Hill, L. I.; Mrs. Mary Davis, 40 years old, of the same address, and Mr. and Mrs. Philip Davis of 608 South Main Street, Scranton, Penn.

Ensign Frederick H. Shadbolt, U. S. N., R. F., was in command of the submarine chaser. The motor launch was steered by Coxswain August Miller. An investigation to determine the cause of the accident will be held by the naval authorities today.

JEWS ATTACKED IN VIENNA.

Police Fire on Mob, Killing Two and Wounding Twelve.

Special Cable to THE NEW YORK TIMES.

VIENNA, April 25, (via London, April 30.)—Demonstrations of unemployed continued today in Vienna. Communist tendencies were absent, however. In fact, the masses turned against the Jewish Communist leaders, and their demonstrations developed an anti-Semitic character.

They broke into cafés frequented by Jewish traders, pillaging the establishments and rifling the pockets of the customers.

The police attacked the plunderers, firing upon them, with the result that two were killed and twelve wounded.

Quiet has been restored and a recurrence of the disturbance is not feared.

EXPLAINS RELIEF PROBLEMS

Director Wants War Aid Sent Through the Government.

Edgar Rickard, Joint Director of the American Relief Administration, 115 Broadway, issued a plea yesterday to all war relief organizations in America to take advantage of the recent order of the Federal Reserve Board establishing the administration as the sole authorized agent for transmitting funds to the recently liberated countries of Europe and making food the only medium of exchange between the United States and these nations.

Mr. Rickard's appeal is based on the fact that many individuals and committees are still making requests that the administration handle cases of food which they wish to forward to specific points in Europe.

Mr. Rickard said that up to the end of the first week of its operations the Exchange Department had received $1,318,170.85 for dispatch to Europe.

HENRY HOLLANDER

Importers of Wines and Whiskies for the Connoisseur

149-151 West 36th Street Just West of B'way

TO-DAY'S SPECIALS

	Per Case	Per Bottle
Imperial Gin	$24.50	$2.15
Dove Gin	27.00	2.30
Gordon Gin	29.00	2.45

ORDERS RECEIVED BY MAIL OR PHONE
ALL THIS WEEK
SEND OR CALL FOR COMPLETE PRICE LIST
Telephone: Greeley 3218-3219

Monroe Clothes

"New York *Styles* America Monroe *Clothes* New York"

'Twas a great heartfelt welcome for our own old 69th—and nobly they earned it. A fitting appreciation of these heroes of—Ancreville, the Ourcq and the Kriemhilde Line—would be for everybody to buy one more Bond and put the 5th Victory Loan over *quick.*

Upon their release and return to their old jobs or better ones—Monroe Clothes will be just as popular with the boys of the 69th as they were before these lads went to France.

Monroe Clothes are the best Clothes in America at their prices.

They come to you

—direct from the maker
—via low rent Upstairs Shops
—from America's Largest Clothiers

and in addition to the saving in price that is yours—you are sure of the newest style ideas combined with lasting tailoring and durable fabrics.

Monroe Clothes cannot be equalled elsewhere at anything near our prices of $21, $25 and $30. Come up and see them and you'll say so, too.

$21
$25
$30

MANHATTAN
42nd Street cor. B'WAY
50 E. 42nd " " MADISON
NASSAU " " FRANKFORT
5 CORTLAND " " B'WAY
14th St. opp. ACAD. MUSIC
34th Street, Cor. B'WAY
59th. " at COL. CIRCLE
125th. " cor. 7th. Ave.
CHRYSTIE St. at CANAL

BRONX
Boston Ave. at 149th St.
BROOKLYN
Court & Montague Sts.
Fulton & Hoyt Sts.
587 Fulton at Flatbush
NEWARK-151 Market St.
JERSEY CITY-Newark Ave. Bldg
PATERSON-220 Main St.
YONKERS-Getty Square

OPEN EVENINGS
Monroe *America's Largest Retail Clothiers* Clothes
SUITS and OVERCOATS READY FOR SERVICE
Satisfaction Guaranteed or Money Refunded

KOLYNOS DENTAL CREAM
A SCIENTIFIC DENTAL CREAM
ACCORDING TO A FORMULA OF N.S. JENKINS, D.D.S.
CLEANSING ANTISEPTIC GERMICIDAL DELICIOUS
PRICE 30 CENTS
SOLE MANUFACTURERS THE KOLYNOS CO.

Notice the Gums of Kolynos Users

SUCH is the relation of the gums to the teeth, that *sound teeth* cannot long *remain sound* in unhealthy gums. The gums are the setting which Nature has given the teeth—and they need care and attention, just as the soil does from which a tree springs.

If you could examine the mouths of Kolynos users, you would find that Kolynos has this distinct tendency. It will keep the gums in a healthy, firm condition. It tends to remove inflammation, and gives the gums that pink color which indicates health.

The complete mouth cleanliness produced by Kolynos, and its wholesome effect on all the membranes of the mouth, and those of the throat with which it comes in contact, are responsible for the standing which it has attained with representative dentists of all countries.

It cleanses the teeth perfectly, preserving to them their natural color without bleaching them and without grit to scratch them. Get Kolynos from your druggist.

THE KOLYNOS COMPANY
NEW HAVEN, CONN.

KOLYNOS
A SCIENTIFIC DENTAL CREAM

Permanent Alignment is Natural with the "Royal"

No matter how many hundred times a day the typist returns the carriage with a hearty slam for each new line, she can't spoil the alignment of the "Royal."

For the "Royal" is the only typewriter built with carriage running on a single track. It is the only one with carriage weight supported properly at the centre of gravity. Immovably rigid, gliding smoothly on spirally moving ball bearings, the "Royal" carriage does not become loose or shaky from constant wear.

Phone for a "Royal" demonstration—find out about the other exclusive features and the extra years of service that end the trading out evil. Compare the work—note the distinctive clear-cut beauty of the "Royal" type impressions—you will know why big business everywhere is selecting this machine.

ROYAL TYPEWRITER COMPANY, Inc.
364-366 Broadway. Telephone Franklin 4400.
Branches and Agencies the World Over

ROYAL

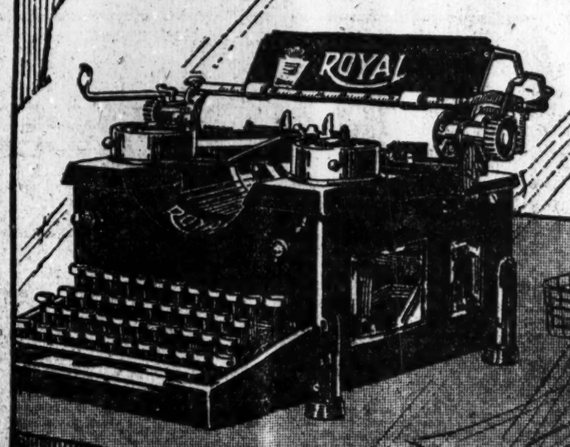

"Compare the Work"

WE SELL SO SOCONY MOTOR GASOLINE STANDARD OIL CO. of N.Y.
The Sign of a Reliable Dealer and the World's Best Gasoline

THE SIGN OF SERVICE
SOCONY MOTOR GASOLINE

The dealers listed below carry So-CO-ny Motor Gasoline.

WE SELL SO SOCONY MOTOR GASOLINE STANDARD OIL CO. of N.Y.
The Sign of a Reliable Dealer and the World's Best Gasoline

Manhattan and Bronx

Allen St. 59-63, Alten Garage.
Alexander Ave. 143d St., Alexander Ave. Garage.
Amsterdam Ave. 189, Amsterdam Garage. 1861, Breens Garage.
Avenue A. 379, Interborough Delivery Co.
Avenue B. 800, Good Garage.
Avenue D. 83, Avenue D Garage.
Bailey Ave. 3133, J. Whalen's Garage. 3131, Whelan's Garage.
Bainbridge Ave. 3619, Bahrenburg's Gas and Service Station.
Belmont Ave. 1837, Lion Garage, Inc.
Bergen Ave. 607, Bronx Co. Auto Co.
Boone Ave. 1433, Ferracca Garage.
Boston Road. 1016, The Spaier Gar., Inc. 1362, Ross Garage & Taxi Co. 4061, Adolph Fehlhaven.
Broadway, 1919, Michael T. Watts. 2431, B'way Garage, Inc. 3444, Kesbec Sales Company. 3906, Cimetti Garage Company. [illegible], Claremont Garage. [illegible], Greater New York Garage. 4860, The Arthur Garage, Inc. 4616, M. Blatt. 5015, Brickner's Auto Sup. Co., Inc.
Broadway and 56th St. Reo Motor Car Co.
Broadway and 65th St. Lincoln Sq. Gar.
Broadway and 70th St. Winton Company.
Broadway and 76th St. Aeon Garage.
Broadway and 130th St. 130th St. and Broadway Garage.
Broadway and 135th St. 135th Gar. Corp.
Broadway & 218th St. S. Buffa's Gas Sta.
Brook Ave. 212, Belmah Garage. 1094, Wm. & Thos. Witters Garage.
Broome St. 22, Broome St. Garage.
Brown Place. 144, Dieterich-Edwards Co.
Castle Hill Ave. 1166, Estling's Garage, B.
Catherine St. 33, Catherine St. Garage.
Cherry St. 324, Sternaker Garage.
Chrystie St. 47-53 Metropolitan News Co.
Courtlandt Ave. 869, Courtlandt Garage.
Cretona Ave. 1367, Cretona Garage.
Daly Ave. 2076, Individual Garage, Inc.
Delancey St. 173, I. Sevin.
Division St. 133, H. Witkins.
Dyckman St. 144, Inwood Garage. And B'way, McPartlins Gas Station.
E. 2d St. 79, Asens Garage.
E. 4th St. 31-35, Crest Garage, Inc.
E. 6th St. 211, Revere Garage.
E. 7th St. Cor. Lewis St., 7th St. Garage.
E. 8th St. 421, Eighth St. Garage.
E. 9th St. 216, New Royal Garage. 224, 9th St. Garage. 306, F. Collins. 308, S. F. Collins.
E. 10th St. 403, Renco Garage.
E. 11th St. 722, Dry Dock Garage. 710, Minute Garage.
E. 12th St. 15, Clerio and Bamid.
E. 15th St. 525, Stuyvesant Garage.
E. 16th St. 143, Fred Dohrmann.
E. 19th St. 507, Good Service Garage.
E. 20th St. 330, Ford Service Co.
E. 24th St. 160, Reich Garage Co. 306, Palmer Garage.
E. 30th St. 219, East 30th St. Garage.
E. 31st St. 139, Blue Sprocket Garage. 411, Express Garage.
E. 37th St. 226, 37th St. Garage, McCoch & Co.
E. 38th St. 219, East 38th St. Garage.
E. 40th St. 37, Murray Hill Garage. 33, McDermott Garage.
E. 41st St. Commonwealth Garage. 127, 41st St. Garage, Inc. 144, Republic Garage.
E. 43d St. 321, East 43d St. Garage.
E. 44th St. 323-331, Commodore-Biltmore Co., Inc.
E. 47th St. Biltmore Gar., Inc., 305 to 315. 322-32, 47th St. Garage.
E. 54th St. 213, Mercedes Garage. 415, Knickerbocker Garage.
E. 55th St. 413, C. W. Cavanagh.
E. 56th St. 215, Aime Garage Co. 239, Gothic Garage.
E. 57th St. 154, 57th St. Garage, John J. O'Hara.
E. 58th St. 15, Willett & Co.
E. 59th St. 416, Oleger's Garage, G. A. Oleger.
E. 62d St. 412, Central Garage.
E. 63d St. And Second Ave. Meadow Brook Garage. 112, State Garage.
E. 64th St. 209, Ritz Garage.
E. 65th St. 336, Halcyon Garage, Inc. 242, Tuxedo Park Garage. 246, Rhinelander. 435, Delaware Garage.
E. 66th St. 118, 66th St. Garage.
E. 67th St. 321-333, Berwick Gar. Co., Inc. 335, S. Blum.
E. 70th St. 154, Cor. 3d Ave., Pinehurst Garage.
E. 73d St. E. River Auto Club of America.
E. 73d St. 182, Brooks Garage.
E. 75th St. 112, Urban Garage. 115, Spengler Auto Company. 510, Eckstein & Alder.
E. 76th St. 428, Lind & Co., Gar.
E. 77th St. 159, Ardsley Garage.
E. 79th St. 406, Seventy-ninth St. Garage.
E. 80th St. 528, Manhattan Vehicle Co.
E. 81st St. 209, Aven Garage.
E. 84th St. 115, Belmont Garage. 147, 84th St. Garage Corp. 167, Onyx Garage.
E. 85th St. 132, Pershing Garage.
E. 86th St. 206, Yorkville Central Garage.
E. 88th St. 88, Watson Club Garage, Inc. 57, Fifth Ave. Garage.
E. 89th St. 57, Niagara Garage.
E. 90th St. 431, Arfman's Garage.
E. 94th St. 206, 94th St. Gar. Co., Inc.
E. 96th St. Upton Garage.
E. 98th St. Cor. 5th Ave. Parkview Gar. 210, J. P. Garage. 326, Manhattan Garage.
E. 99th St. 51, Healy's Taxi Company.
E. 101st St. 423-437 Spotless Garage.
E. 102d St. 406, Wicke's Garage A. C.
E. 104th St. 437, Market Auto Garage. 424, F. & L. Eagle Garage.
E. 105th St. Cor. 5th Ave., Michael T. Watts. 266, 105th St. Garage.
E. 108th St. 58, Lyons' Garage, M. 402, Saratoga Garage Co.
E. 110th St. 406, Aurora Garage.
E. 112th St. 159, M. Buda & Son's Garage.
E. 115th St. 205, White Star Garage.
E. 117th St. 226, Victoria Garage.
E. 120th St. 154, Strathmann Auto Co. 166-172, Aranel Garage, Inc.
E. 121st St. 237, E. 121st St. Garage.
E. 123d St. 418, Volunteer Garage.
E. 124th St. Carey Brothers.
E. 125th St. 227, Phenix Garage. 217, Taubs Garage.
E. 126th St. 153-165, N. Y. & Saratoga Garage.
E. 127th St. 207, Traub & Linden.
E. 128th St. and Lexington Ave., J. J. Quinn.
E. 133d St. 467, Byrnes Garage. 850, Bronx Bldrs. & Mach. Co. 81, Mrs. Mary Kelly.
E. 134th St. 23, Linwood Garage.
E. 137th St. 253, 137th St. Garage Corp.
E. 144th St. 253, Triangle Garage.
E. 149th St. Willis Ave., & 149th St., Willis Ave., Service Station.
E. 146th St. 547, Gordon's Garage.
E. 148th St. 435, 148th St. Garage.
E. 149th St. 437, Hub Gasoline Station.
E. 151st St. 345, Columbia Garage.
E. 152d St. Cor. Bergen Ave., Bronx Centre Garage.
E. 158th St. 778, Trio Garage.
E. 163d St. 496, Melrose Garage.
E. 172nd St. 536, Supreme Garage.
E. 174th St. 444, Claremont Garage.
E. 176th St. 412, Hewson's Garage. 941, Coryell Garage.
E. 200th St. Cor. Park Ave., Bedford Park Garage.
E. 213th St. Cor. White Plains Ave., Ruff's Garage.
Eastchester Road, And Boston Road, Jas. McCrain.
East Blvd. & Pelham Pkwy. Frank Gent.
East Tremont Ave. 1276, Midway Garage, Inc. 2645, Bentley's Garage.
Eleventh Ave. 446, New York Herald Gar. 446-62, West Shore Garage.
Fifth Ave. Circle Gasoline Sta. at 110th St.
First Ave. 1166, Flynn Garage. 1176, Janovic, Emil. 1234, First Ave. Auto Garage, Inc.
Fordham Road. 341, White Bros., Inc. 565, Chas. L. Moore Sales & Service Sta. 686, Rialto Garage.
Forest Ave. 1035, Keller's Garage.
Fox St. 1167, Simpson Garage.
Freeman St. 1030, Freeman St. Garage.
Front St. 363-365, Reardon Garage.
Gerard Ave. Reo Motor Car Co., Gerard Ave. & 150th St.
Goerck St. 71, Eastern Garage.
Grand Ave. & E. Fordham Rd. Grand Ave. Garage.
Grand Concourse. 1542, Blue Ribbon Gar. 2110, Bergen Garage. 2408, Holland's Gasoline Station. 2431, Concourse Garage. 2458, Grand Concourse Garage. Cor. 176th St., Moller's Gas Stat., Wm. Cor. 187th St., Grand Boulevard Garage. Gasoline & Oil Supply Co., Grand Concourse, cor. Echo Pl.
Grant Ave. 163d St., Grant Ave. Garage.
Greenwich Ave. 74-6, Greenwich Av. Gar. 12th St., Jackson Sq. Garage.
Hall's Pl. 4, Hall's Pl. Garage.
Hamilton Pl. 17, Kesbec Sales Co., Inc.
Harlem River & 133d St. I. J. Sebel.
Hudson St. 651, Sullivan & Dempsey.
Irving Pl. 59, Gramercy Park Garage.
Jackson Ave. 590, Shafron's Garage.
Jerome Ave. 1934, Jerome Ave. Garage. Cor. 167th St. Jerome Ave. Gas Sta. 169th St., Stones Garage.
Kenmare St. 14, Kenmare Garage. 39, M. Shanzer. 69, Service Station.
La Fontaine Ave. 2063, La Fontaine Ave. Garage.
Lafayette St. 14, Ruggier Service Station. 382, Michael T. Watts. 302, L. Klingman.
Lawrence St. 94, F. Voelke.
Lewis St. 60, Lewis St. Garage.
Mangin St. 311, Broome St. Garage. 64, Heipenhauser Bros. 72, Heipenhauser Bros.
Metropolitan Ave. 351, Metropolitan Gar.
Monroe St. 153, S. Greenberg. 153, Division Garage & Storage Co.
Morris Ave. 294, Murphy's Garage. 1005, H. J. Balter.
Morris Park Ave. Cor. Muliner Av., Morris Park Garage.
Mott Ave. And 153d St., Longview Gar. 461, Dolphin Auto Wrecking Co.
Old Broadway and 130th St. Manhattanville Daylight Garage. 131st St., Bell Garage.
Oliver St. 64, Down-Town Garage.
122d St. & East River. Paladeno Motor Trucking Co.
Park Ave. 481, Sanford Auto Company. 583, W. J. Foster & Co. 1691, Gus Rothols. 4342, Palace Garage. 4455, Liberty Garage. 4506, Aetna Garage Co., Inc. 132d St., Raymond Schweitz. 153d St., Park Ave. Garage.
Pearl St. 355, J. T. Kelly.
Pelham Pkwy. & Wmsbdge Rd. Morris Park Gasoline Station.
Plimpton Ave. Cor. 173d St., Conway's Garage.
Prospect Ave. 966, Paramount Garage Co., Inc. 1433, Day & Night Garage. 2102, Tiffany Garage.
Riverside Drive. 510, Fairview Garage.
Saint George Crescent. Cor. Van Cortlandt Ave., Lord's Gasoline Station.
Second Ave. 63d St., Schnurmaker.
St. Nicholas Ave. 321, Hurlberg Garage. 335, Eureka Automobile Station. 641, College Garage. 647, St. Nicholas Garage. 1006, Dorsma Garage.
South St. 210½-211, East River Garage. 384, I. Rosenthal.
Southern Boulevard. 1133, Peerless Boulevard Garage. 934, Seidman Gar., Inc. 1161, Aaron Garage. 1652, Windsor Garage. 2772, Auto Economy Accessories Co. 2073, Boulevard Auto Company. 2327, Parkview Garage.
Stanton St. 216, L. Neiberg.
Third Ave. Cor. 133d St., California Oil Works. 66, Brown's Garage. 4198, Bronx Borough Garage. 4473, Third Ave. Garage.
Thompson St. 243, Greenwich Village Gar.
Tiebout Ave. 2244, Overlook Garage.
Tompkins St. 42, Heipenhauser Bros.
Tremont Ave. And Watson Ave., Valentine Garage. 907, West Farms Garage.
Trinity Ave. 917, Trinity Garage.
Union Ave. 1046, Model Garage.
University Ave. 2614, Kingsbridge Garage. University Ave. Garage, University Ave. and 176th St.
Vestry St. 66, Miller's Auto Express Co.
Washington Ave. 962, Yockel Bros. Corp. 1060, Washington Garage Corp.
Washington Sq. South. 73, Washington Square Garage.
Water St. 409-413, East River Garage. 662, Cirkers, Sol.
Webster Ave. 1818, Economy Garage.
Watts St. 155, Casino Garage. 1360, Kindermann & Sons Garage. 2669, Tyrrell & Co., Inc., Geo. H. 2124, Stanley Garage. 2526, Webster Ave. Garage. 189th St., W. J. Boyd. 201st St., Merit Garage.
W. Broadway. 356, W. Broadway Gar.
W. End Ave. 70, Firestone Tire & Rubber Co. 87, Service Motor Truck Co. 93, Fitzgerald, I. E. 103, United Garage.
W. Farms Rd. & 177th St. Junction Garage.
W. 10th St. 285, Village Garage.
W. 15th St. 430, Fifteenth St. Garage.
W. 18th St. 157, Chelsea Garage. 339, Italian-American Garage. 130, Reliable Garage & Repair Co.
W. 19th St. 432, Rich. Fitzpatrick.
W. 20th St. 148, S. & T. Garage, Inc. 520, Twentieth St. Garage, Inc.
W. 24th St. 140, City Delivery Co.
W. 27th St. 346, Develey, J.
W. 30th St. 146, Penn. Terminal Garage.
W. 31st St. 140, Empire Garage. 142-146, Penn. Garage. 156, Keystone Garage.
W. 33d St. 259, Tremain & Frederickson.
W. 36th St. 254, 36th St. Garage.
W. 37th St. 137, R. H. Taylor Corp'n. 512, Peter White Garage.
W. 39th St. 144, Opera House Garage.
W. 40th St. 353, International Garage.
W. 41st St. 324, Hudson Garage. 336, Packard Transp. & Repair Co.
W. 43d St. 243, 43d St. Garage. 531, N. Y. Auto Packard Renting Co.
W. 44th St. 307, Astor Garage.
W. 45th St. 406, Interboro News.
W. 47th St. 257, L. & W. Garage.
W. 48th St. 213, Forty-eighth St. Garage.
W. 49th St. 122-134, Carlsmod Garage. [illegible], Forty-ninth Street Garage. [illegible], Bowman Auto Company. [illegible], Equitable Auto Company. [illegible], Sally Wiesbader, Inc.
W. 50th St. 214, Mason Bros., Inc. [illegible], Pershing Garage. [illegible], Garen Garage.
W. 52d St. 112, Jocelyn Garage. [illegible], Colonial Garage. [illegible], O'Toole Motor Renting Co. [illegible], Moriarty Bros. [illegible], Buick Motor Co., T. A. Cowan.
W. 53d St. 513, 53d St. Garage.
W. 54th St. 134, Proud, Taylor Elec. Co. 139, The Corvan Garage. 143, Avidan Garage. 146, S. & S. Garage, Inc. 347, Auto Club of America.
W. 55th St. 133, Aero Garage. 311, Peerless Rental Service. 417, Stearns Co., F. B., of N. Y. 419, Mitchell Motor Car Company.
W. 56th St. 107, Park Garage. 114, Great Northern Garage. 133, Lotos Garage. 132, Gem Garage Company, Inc. 153, Newport Trans. Co., H. Redding. 155, Flint Garage, L. H. Cornish. 160, Day and Night Garage. Cor. 8th Ave. Columbus Circle Gas. & Oil Co.
W. 57th St. 313, Clinton Garage. 605, Herrmann Motor Company. 631, White Company. 643, Van Cortlandt Vehicle Co. 57th and 12th Ave. W. I. B. Motor Truck Co.
W. 60th St. 20, Hopkins Machine Co. 33, Locomobile Co., of America. 45, St. Paul Garage.
W. 63d St. 8, Detroit Cadillac Motor Co.
W. 64th St. 202, Grand Garage, Inc., L. J. Kelly. 236, Colonial Garage. Cor. West End Ave. International Motor Company. 302, Acme Garage.
W. 66th St. 22, Kesbec Sales Co. 202, Riverside Garage. 214, Hudson River Garage. 215, Marie-Antoinette. 206, New York Auto Garage.
W. 67th St. 33, W. 67th St. Garage.
W. 68th St. 143, Joseph A. Ryan. 230, Modern Garage Co. 241, Ray Meade Garage. 253, Economical Garage. 303, Hirst Albert, Inc.
W. 69th St. 244, B. & B. Garage. 251-255, Pyramid Garage. 263, Continental Garage.
W. 70th St. 320, W. B. Thom. 226, Garrity Garage. 235, Bendisch Garage.
W. 75th St. 207, 75th St. Garage.
W. 77th St. 200, D. F. D. Garage.
W. 80th St. 214, De Palma Garage.
W. 83d St. 147, Cedarhurst Garage. 150, Bretten Hall Garage.
W. 87th St. 211, Up-to-Date Garage. 253, Belnord Garage. 267, Astor Garage.
W. 89th St. 133, Bailey Garage Corp. 137, Monterey Garage. 171, Champion Garage.
W. 93d St. 55, Turin Garage & Supply Co., Inc.
W. 95th St. 200, 95th St. Garage. 215, Royal Garage.
W. 96th St. 215, Thedford's Garage.
W. 100th St. 9-11, Century Garage. 146, Eureka Garage Corp.
W. 101st St. 106, Bonair Garage and Supply Co.
W. 102d St. 204, Miller's Garage, J.
W. 106th St. 112, Consolidated Garage & Taxi Co.
W. 107th St. 193, Royal Gar., Branch B.
W. 108th St. 224, Manchester Gar. Co.
W. 109th St. 264, Bona Vista Garage Co.
W. 110th St. 145, Cathedral Park Garage, Inc.
W. 118th St. 63, Alhambra Garage Co.
W. 120th St. 207, Pieper Garage.
W. 125th St. 533, Martin Taxi Serv. Co.
W. 126th St. 404, Okum Garage.
W. 127th St. 133, S & R successors to M & M Garage. 553, Olympic Garage.
W. 129th St. 308, The Gilsen.
W. 131st St. 275-77, Liberty Garage. 369, Anamak Garage. 647, Nehringe Garage.
W. 132d St. 163, Kingwood Garage.
W. 133d St. Cor. St. Nicholas Ave., Daly Bros.
W. 135th St. 536, 135th St. Garage Corp.
W. 141st St. 56-62, Reevie Garage. 44, 141st St. Garage. 307, Strand Auto Co.
W. 142d St. Owen Magnetic Co.
W. 144th St. 22, W. 144th St. Gar., Inc. 30, Dolphin Garage. 44, Rockfalls Garage.
W. 148th St. 332, W. 148th St. Garage.
W. 150th St. 457, Convent Garage. and 7th Ave. West Side Gasoline Station.
W. 152d St. 461, May Garage.
W. 161st St. 513, The Ansonia Garage. 519, Kay Bee Garage, Inc.
W. 162d St. 533-540, Jumel Garage.
W. 167th St. 461, 167th St. Garage.
W. 168th St. 554, Washington Hgts. Gar.
W. 170th St. Cor. B'way, Kesbec Sales Co., No. 3. Cor. Haven Ave., Haven Ave. Gar.
W. 174th St. 553, Reliable 174th St. Gar.
W. 181st., Bronx. 14, Mount Hope Serv. Station. 513, J. B. Beaver & Son.
W. 209th St. 442, Black's Inwood Gar.
White Plains Ave. 3445, G. W. Benjamin. 2650, Ruff & Bird Garage.
White Plains Rd. 2331, Gasoline Stations, Inc.
Williamsbridge Rd. 1482, Thompson's Garage, J. and Ludwig Ave. (near Pelham Parkway), R. Manson & Son.

Brooklyn

Alabama Ave. 84, Alabama Garage.
Albany Ave. Albany Garage.
Arlington Av. Miller Av., Arlington Gar. Dresden St., Norwood Garage.
Atlantic Ave. 327, Atlantic Garage. 353, W. B. Bridjette. 430, Moll's Garage. 649, N. Fislow. 967, Lazar & Allen. 975, Duguid Bros. 1343, Mohawk Garage. 1453, Albright Garage. 1480, Schmidt's Garage. 1585, Ajax Garage. 2732, C. J. Williams. 2814, Van Siclen Garage. 3613, I. J. Pfeuffer. and Linwood St., V. Vandell. and Warwick St., Warwick Auto Supply Co.
Avenue C. 1002, Irving Garage.
Avenue Q. 1007, Irving Garage.
Bainbridge St. 431, Bainbridge St. Gar.
Baltic St. 438, Baltic Garage.
Bath Ave. 2325, Parkway Hardware Co.
Bay Ridge Ave. 345, Island Garage. 344, [illegible] Bros.
Bedford Ave. 836, Bedford Ave. Auto Tank Co. [illegible]'s Garage. [illegible], Bedford Auto Garage. [illegible], O. Schwartz. [illegible], J. C. Kirkham. [illegible], Chevrolet Motor Co. [illegible], Slocum Motor Service, Inc. [illegible], Oskey Garage. [illegible], Parkside Gasoline Station. [illegible], Powell Garage. [illegible], W. F. Keogh. [illegible], Sam. Shayvitz. and Wallabout St., R. Aronowitz.
Bergen St. 770, Victory Garage. [illegible], Service Garage. [illegible], Opperman & Daniel. [illegible], Feldman Garage.
Berry & No. 1st Sts. Berry St. Gar. Inc.
Boerum Pl. 27, Boerum Pl. Garage. 130, Boerum Garage.
Broadway. 123, Economy Garage. and Penn St., Broadway-Penn Garage.
Bushwick Ave. And Jefferson St., Deebach Garage. 303, Alvin Garage.
Butler St. 324, Buick Motor Co. 335, O'Connell, McLoughlin Trucking Co.
Carroll St. 72, Columbia Garage. 133, Star Garage. 133, Arena Garage.
Conder St. 136, White Star Garage.
Central Ave. 346, Central Garage.
Church Ave. 1616, Premier Garage. 2232, Church Auto Service. 2273, Flatbush Auto Repair Co.
Clarendon Rd. 2179, Dorchester Garage.
Clark St. 53, St. George Garage.
Clermont Ave. 483, Clermont Ave. Garage.
Clymer St. 161, Williamsburg Garage.
College Pl. 14, Brooklyn Heights Motor Cabs. 13, Little Garage. 12, Serve U Garage.
Collier St. & Clifford Pl. Anderson Garage.
Commercial St. 70, R. G. Stacho's Sons.
Coney Island Ave. 483, Prospect Park South Garage. Cor. Foster Ave., H. G. Rolston. 1361, Oakcrest. and Ave. J., Economy Oil & Gas Co. 398, Argyle Garage. 794, Delco Garage.
Cooper St. 233, Cooper Garage. 325, Martin G. Knorr. 1714, Cypress Garage & Repair Co.
Cook St. 163, Rose & Goldstein.
Cornelia St. 2519, Cornelia Garage & Repair Corp.
Cranberry St. 23, Pioneer Garage.
Crescent St. 300, Adelphi Garage. Foot of, C. J. Wellman.
Cropsey Ave. 1907, Bath Beach Garage & Machine Co. 1805, A. B. Redfern. 1875, L. Epstein.
De Kalb Ave. 796, De Kalb Garage. 417, Peper Bros. 912, Zwerlin's Garage. 880-890, Star Garage & Mach. Shop. near Bushwick Ave., Bennett Garage.
Decatur St. & Stuyvesant Ave. Seidenberg's Garage.
Decatur St. 1084, Decatur Garage. 1332, Gettler & Breitenbach Motor Car Co.
Dobbins St. Ormond Garage, W. L. Busel, Prop.
Driggs Ave. & So. 5th St. Eastern District Garage.
Duffield St. 60, Extension Garage. 160, Duffield Garage.
Eastern Parkway. 1700, I. Goodman. 1660, Benj. Robbins. 1876, Intern'l Parkway Taxi Co. and Sterling Place, Waltman Garage. Cor. Sterling Pl., The Silverman Gar. Underhill Ave., Damon Jones. and Heward Ave., L. Servin.
E. New York Ave. 1730, H. E. Stewart.
E. 21st St. & Foster Ave. Chas. Froberg.
E. 22d St. 633, Glenwood Gar., W. O. Baur.
E. 29th St. 233, Clarendon Garage.
E. 32d St. And Flatlands Ave., Canarsie. Fred A. Fleming.
Eckford St. 71, Eckford Garage.
Emerson Pl. 304, Victory Garage. 354, Willoughby Taxi Co.
Euclid Ave. 337, Euclid Garage.
Evergreen & Grove Sts. Linden-Grove Garage.
5th St. 343, Gowanus Garage.
13th Ave. 4440, Kenmore Garage. 6809, Mapleton Garage. 6220, Earl & Doherty, Inc. 60th St., United Auto Serv. & Vulc. Co.
11th St. 472, Thomas Pitbladdo.
16th St. 137, 16th St. Garage.
18th Ave. 7515, Scalze & Guarnari.
51st St. 135, D. H. Smith.
53d St. 947, W. R. Beck. 1061, The Alvin.
54th St. 253, Bee & See Garage. 314, Sunset Garage.
58th St. 250, Bay Ridge Garage.
59th St. 1329, Blythebourne Garage.
Flatbush Ave. Cor. Plaza St., Bklyn Riding and Driving Club. 816, Monroe Segal. 1749, A. C. Winfield. and Stephen's Court, H. P. Stephen's.
Flatbush Ave. Extension. 153, cor Tillary St., Victor Selling Co. 81, Manhattan Bridge Garage. 324, Tony Zappa. 324, J. Barbach. 337, J. Medwedeska. 341, Tony Zappa. Supreme Gas Station. and Chapel St., Tony Zappa. and Fulton St., Geo. A. Seedman.
Flushing Ave. 178, Market Garage. and Marcy Ave., Superior Garage. and Tompkins Ave., Kreger Auto Trucking Co.
Forest Ave. 47, Forest Ave Garage. 67, Platz Bros.
Ft. Hamilton Ave. 6254, R. A. Hill.
Ft. Hamilton Pkway. 3733, Ft. Hamilton Pkway Garage. 3435, Margaret Garage.
Foster Ave. 902, Liptrott & Allen. 2011, Chas. Froberg.
Fourth Ave. 336, G. Fossigno. 406, Dr. J. F. Gillespie. 502, James Cadigan. 531, Ernest Besson. 683, Salvatore Lombardi. 882, Meyer & Stevensen. 1003, Krieger & Gussman. 2902, J. J. McGarry. 5102, C. H. Templeman. and Douglas St., Tony Zappa. and Douglas St., Supreme Gas Station.
14th Ave. Cor. 39th St., 14th Ave. Gar. 4423, Repairs Motor Car Co. 6614, Trecchia Garage.
40th St. 325, Ridge Garage.
44th St. 1343, W. End Gar. & Auto Co. 7515, Scalze & Guarnari.
Freeman St. 243, Inter City Fuel Co.
Fulton St. 72, Gen. Fuel & Sup. Opp. Lewis Ave., Fulton Park Garage.
Franklin Ave. 178, Franklin Garage.
Frost St. 132, Reliable Garage.
Gates Ave. 634, Kaufman's Garage. 861, Hibram Garage. and Myrtle Ave., F. H. Freo Gar.
Greene Ave. 1066, Royal Garage and Machine Co.
Halsey St. 664, Halsey Garage Co., Inc.
Hamilton Ave. 136, Frank Sessa. 435, McKay Bros.
Hancock St. 482, Pupil Auto Co. and Cypress St., Hancock Auto Corp. 846, Broadway-Hancock Garage. 1719, Evergreen Garage.
Harmon St. 273, Harmon St. Garage.
Henry St. 546, P. Cirino.
Hemlock St. 474, Henry Helling, Jr.
Herkimer St. 643, Eureka Garage. 681, American Auto Service.
Highland Boulevard, Cor. Bushwick Ave., F. Siegman.
Hope St. 130, Nassau Garage.
Hughes St. 2273, Hughes Auto Repair Co.
Humboldt St. 58, Lackey Motor Co., Inc. 351, Orient Garage.
Huron St. 183, Oakland Garage.
Irving Ave. 32, Irving Avenue Garage.
Jackson St. 224, Rosenthal Engineering Co.
Jamaica Ave. 77, E. New York Taxi Co., Inc. 394-6, Uneeda Auto Repair Co. 892, Hevell's Garage.
Jefferson Ave. 193, F. M. Macke. 153, Niemstadt Garage, Inc.
Junius St. 328-342 Junius Garage. Belmont Ave., Uneeda Garage.
Kent Ave. & Taylor St. Wallabout Gar.
Kings Highway. 83, Geo. Doyle. Cor. Snyder Ave., Walter H. Pullman Garage.
Knickerbocker Ave. 253, Knickerbocker Garage. 335, Bush Garage. Cor. Moffat St., Campbell's Garage.
Kosciusko St. 23, Mitchell Garage. 51, Steinberg & Tapman.
Lafayette Ave. Detroit Cadillac Motor Car Co. 431, S & M Garage. 1100, S. Kleisman.
Lawrence Ave. 161, Chester Ins.
Lenox Rd. 81, Private Owners Garage.
Leonard St. 119, Leonard Garage, Inc. 432, Lawrence Garage.
Lewis Ave. 239, Fogler's Garage.
Lexington Ave. 259, L. A. Disbrow. 325, Lexo-Nostro Garage. 334, Walsh's Garage. 411, Lexington Garage. 795, Sancourt Garage. 887, Broadway-Lexington Garage.
Liberty Ave. 1198, L. Milchman.
Livingston St. 104, I. Kramen.
Lott Ave. Lott Ave. & Watkins St. B. M. Pilzer.
Lott St. 133, Chas. Froberg.
Madison St. 633, Sylvan Garage.
Manhattan Ave. 332, J. R. Pendgan. and Driggs Aves., Greenpoint Auto Gar.
Marion St. At "L" Garage.
Marcy Ave. 635, Marcy Garage.
Maujer St. 263, Maujer Garage.
McDonough St. 406, McDonough Garage.
McKibben St. 186, Progress Garage.
Meeker Ave. Cor. Van Dam St., Spain Gasoline Station.
Metropolitan Ave. 199, Richard Schaible. 381, T. & R. Trucking Co. 761, A. Runkel. 1439, Neuman's Metropolitan Garage.
Montrose Ave. 24, Concord Garage.
Morgan Ave. Cor. Maspeth St., Morgan Ave. Garage.
Moultrie St. 23, T. J. McManus & Sons.
Myrtle Ave. Cor. New Fresh Pond Road, Ridgewood Auto Garage. 1054, Guardino Bros. Garage.
Newell St. 134, Ward's Garage.
New Utrecht Ave. 5005, H. M. Dickover & Son.
Ninth St. 321, Dorton Motor Corp.
Nostrand Ave. 1187, Hawthorne Garage.
No. 6th St. 127, Drago Garage.
Oakland St. 200, Oakland Garage. 353, National Garage. and Java Sts., Greenpoint Garage.
Ocean Ave. 2042, Ocean Ave. Garage. 3156, Sheepshead Bay Garage.
Ocean Parkway. 2, H. V. Bergum. Foot of, Shelbourne Garage. 4, Circle Garage. 3916, Larzarus Wolff. 3156, Sheepshead Bay Garage. Cor. Prospect Ave., F. R. Welsh.
Osborne St. 157-163, Central Garage.
Pacific St. 676, Portland Garage. 817, Pacific Garage. 713, Western Garage. 1307, Borough Park Garage.
Patchen Ave. 395, Marquis Garage.
Park Ave. 319, F. W. Huben. 530, Park-Walworth. 557, Park-Nostrand Garage. 756, Liberty Garage. 804, Park Ave. Garage. and Clinton Ave., Park Ave. Gar.
Park Pl. 500, Elanel Garage.
Pennsylvania Ave. 65, E. New York Gar.
Penn. & Glenmore Aves. Penn-Glenn Gar.
Powell St. 271, Powell Garage.
Prospect Pl. 721, Healy Prospect Gar.
Putnam Ave. 190, United Motor Co. 72, Brooklyn Auto Delivery. 1736, Kohlmeyer's Garage.
Quincy St. 592, Center Garage.
Ralph Ave. 139, Ralph Garage.
Richards St. 143, Leonard's Garage.
Ridgewood Ave. 295, Cypress Motor Supply Co.
Reid Ave. 300, Putnam Garage.
Robinson St. 333, Robinson St. Garage.
Rockaway Ave. 536, Rockaway Ave. Gar.
Rodney St. 34, Maujer Garage. 42, Werthall Realty Co.
Roebling St. Division Ave., Quick Serv. Garage. 163, Roebling & Filmore Garage. and North 9th St., Roebling Auto Supply Co.
Rogers Ave. 1313, Empire Garage. 1313, Empire Garage. 1345, Flatbush Auto Service Co.
Rutledge St. 331, Rutledge-B'way Garage.
St. Mark's Ave. 238, Court Garage. 301, Marsh Garage. 339, Pratt, Hendricks Co. 500, Wolfman's Garage. 536, Werbe Realty Corporation.
St. John's Pl. 1683, B. F. & K. Garage.
Saratoga Ave. 19, Stucco Garage.
Scholes St. 183, Graham Garage.
Seneca Ave. 507, Seneca Garage.
Seventh Ave. 5793, Seventh Ave. Garage. 8619, Victory Garage.
17th St. 521, Prospect Pk. West Garage. and Neptune Ave. 17th St. Garage.
Sheepshead Bay Road. 1787, Bayside Gar.
Sheffield Ave. 274, Sheffield Garage.
Siegel St. 183, Bushwick Terminal Gar.
6th St. 373, Berg & Bros.
60th St. 927, Fort Hamilton Garage. 1103, Louis Balestrine. 1201, New Premier Garage. 1301, Louis Balestine. 1536, 60th St. Garage.
68th St. 405, Louis Stackforeth.
16th St. 343, Unique Garage.
Snediker Ave. 387, Snediker Garage. 15, Atlantic Crossing Garage.
Snyder Ave. 34, Snyder Ave. Garage. 71, Brooklyn Motor Car Co. 85, J. J. Snyder & Sons.
S. Elliott Place. 73, Elliott Garage.
Stagg St. 130, Stagg Garage.
Starr St. 1535, Sunset Garage, Inc.
State St. 303, Daniel F. H. Leary.
Stanhope St. 6, Stanhope Garage.
Sterling Place. 472, Colony Garage. 109, Bell's Garage. 474, Cath-Elis Garage. 500, Crocker Garage.
Stephen's Court. 33, H. P. Stephens.
Stone Ave. 34, Near Broadway, Lex Gar. 322, Pecker's Garage.
Stuyvesant Ave. 93, Stuyvesant Hts. Gar.
Sumner Ave. 144, Excelsior Garage.
Sutter Ave. 1909, Bernard Schwerman.
Taylor St. 43, Wright Oaks Co.
Ten Eyck St. 38, D. W. Kanine.
Tilden Ave. 2233, Flatbush Auto Co.
13th Ave. 4420, Chas. Dobbin.
Throop Ave. 4, Gayety Garage. 43, Baplewitz Bros. 341, George Stern.
Troy Ave. 380, Harris Garage. 106, Miller's Garage.
36th Ave. 3337, T. H. Joyce.
34th St. 337, American Gar. & Mach. Wks.
3rd Ave. 234, Sackett St. Garage.
34th St. 129, 34th St. Garage.
U Ave. & Lake St. B. Stickle.
Union St. 784, Union Garage. 311, McIntosh Bros. 325, M. Eckhoff. 339, Academy Garage. 920, Park Plaza Garage. 1776, Lincoln Terrace Garage. Cor. Sutter Ave., Palace Garage.
Van Sinderen Ave. Levine Garage.
Vanderbilt Ave. 367 Vanderbilt Garage.
Vernon Ave. 239, M. Reicholmsha's Gar. 301, Keystone Garage. 375, Hohweisner & Sons.
Watkins St. 134, Fischer Auto Co. 183, Public Garage. 352, Watkins St. Garage.
Waverly Ave. 24, Merchant's Garage. 334, Waverly Garage.
Weirfield St. 399, Fred Brugel's Garage.
W. 17th St. & Neptune Ave. P. Minichello.
W. 20th St. & R. R. Ave. Somers Garden Garage.
W. 37th St. Mermaid Ave., Seagate Gar.
Willoughby & Knickerbocker Aves., Willoughby Garage.
Willoughby & Nostrand Ave. Willoughby Garage Co., Inc.
Willoughby & Myrtle Aves. Lind Garage.
Wythe Ave. 401, P. J. O'Rourke.

Queens

Astoria. Astoria Gar., Willow & Franklin. Charles Amann, 70 Fulton Ave. Paul Sachse, 171 Vandeventer Ave. M. Metzger, 19 Blvd. Brust Bros. Garage, 331 9th Ave. Falconer Gar. Co., 132 Jamaica Ave. Private Auto Rental Service Co., 33 Grand St. L. Gally.
Broadway & 1st Ave. Delaney's Garage.
Bayside. Reutlinger's Garage.
College Point. College Point Garage. Geo. Duer. Farrington's Garage. Kraemer's Express Co.
Corona. Chatfield Garage, Jackson Ave., near 41st St. Johnson-Hodas, Inc., 20-22 W. Jackson Ave. Powell & Son, 183 W. Jackson Ave. S. K. Auto Accessories.
Coney Island. West End Garage, Cook's Lane and Railroad Ave.
Douglaston. Manor Garage.
Elmhurst. Douglaston Manor Garage Co. Elmhurst Bridge Gar., Kingsland Ave. H. C. Drews, 21 Corona Ave. E. Faber Gas. Station, Jackson Ave. & 25th St. J. Kraus, Queens Blvd. & Caldwell Ave. Queens Blvd. Garage.
Flushing. Red Lion. Flushing Auto Garage, 120 B'way. John Geddes. Rainier Motor Corp., Ft. Farrington St. Wilson's Garage. Mold's Garage. Queensboro Garage, 69 Broadway. Upper Flushing Gar., 49 Murray St. New Broadway Flushing Garage, Sanford Ave. & Broadway. Wilkins Garage, Jackson Ave. & Shell Rd. Seagers Garage.
Forest Hills. Continental Gar., Continental Ave. Forest Hills Garage, Queens Blvd. Fred. Frey, Metropol. & Cooper Ave.
Glendale. Wm. Rupp, Cooper Ave. V. Janschn, Cooper Ave. and Sandel St. 2904, Glendale Public Garage.
Hollis. Hollis Gasc. Sta., Fulton St., Russell Yeaple, Prop. L. B. Purchase, Fulton St.
Howard Beach. Anderson & Stork. H. Paulson.
Jamaica. Mrs. A. Mehrtens, Hillside and Columbus Aves. C. Higgins, Locust Ave. & Merrick Rd. Theatre Garage, Twombly Pl. & Standard St. Baker Bros. Garage Co., Inc., 19 No. Washington St. Frank Berman, 137 Rockaway Rd. Disbrow Bros., Hillside Ave. Franklin Garage, 5 Franklin St. International Garage, Smith St. Hillside Garage, Hillside Ave. Mott Bros., Hillside Ave. Palm Gar., Hillside & Flushing Ave. Wiegel's Garage, Union Hall St. Strang's Auto Garage Co., Inc., Fulton at Smith St. Unity Garage, Queens Boulevard. John Valenti, Hillside Ave. & Hoffman Blvd. Graef's Garage, Rockaway Road and Chichester Ave. South Side Garage, 63 South St.
Kew Gardens. Colonial Garage, Queens Blvd.
Little Neck. Cornell's Garage. A. P. Wright.
Long Island City. C. J. Brown, Bridge Plaza. Dumpert, John, 191 Crescent St. Model Garage, 96 Paynter Ave. Taft's City Garage, 115 First Ave. Webster Ave. Gar., 4th & Webster Ave. Shapes Auto Co., Bridge Plaza. Postal Garage, So. Washington Pl. Plaza Garage, 109 Jackson Ave. Queens Court Gar., Inc., Bridge Plaza. Brewster & Co., Bridge Plaza. Simplex Auto Co., Vernon Ave. & 10th St. J. Smith's Ravenswood Garage, 77 1st Ave. Auto Repair & Machine Co., Bayside, L. I.
Meadow Mear Park. Meadow Mear Park Garage.
Middle Village. Hirsch, Jacob.
North Beach. E. Bettki.
Ozone Park. L. F. Mellers, Jerome Ave. August Schrempp, Rockaway Road.
Queens. Queens Auto Repair Shop, Hempstead Road. Hempstead Rd., R. F. Mosback. Chas. Lester, Rocky Hill Rd. and Jericho Turnpike. Fulton St. & Jericho Turnpike, W. L. & J. T. Callister.
Richmond Hill. Apex Gar., Lefferts av. Jamaica Ave. Kew Gardens Gar., Metropolitan Ave. K. & S. Garage and Repair Co., Lefferts Ave. J. J. Lake & Son, 3818 Jamaica Ave. Jerome Gar., Jerome & Bedford Ave. Richmond Hill Garage & Machine Co., Hillside Ave. & Vine St. Greenwood Gar., 3504 Jamaica Ave.
South Ozone Park. H. Murch, Rockaway Road and Lincoln Ave.
Springfield. R. B. Abrams, Merrick Rd. near Springfield Ave. W. B. Jones, Merrick Road and Springfield Ave.
Whitestone. O'Toe's Garage. Whittaker Corp.
Winfield. Ringel & Miller, Queens Blvd. and Rowan St.
Woodhaven. K. Keller, Rockaway Rd. and Ferry St. A. E. Louvet, Jerome Ave. Manor Garage, 1998 Jamaica Ave. Woodhaven Garage, 5 Bigelow Pl. Woodhaven Garage, Jamaica Ave. Norman Garage, 1166 Jamaica Ave. Forest Pk. Garage, 1077 Jamaica Ave.
Woodside. Kunar's Garage, Flushing Rd. H. Miggs, Jackson Ave. and 8th St. Woodside Gar., 4th St. and Jackson Ave. Jackson Heights Garage, Jackson Ave. and Trainsmeadow Rd.

Borough of Richmond

Clifton. Schick's Garage, 981 Bay St.
Concord. Schenk's Garage, 1825 Clove Rd.
Grant City. Midland Motor Company, 2062 Richmond Road.
Great Kills. Amboy Garage, 3041 Amboy Road.
Brewer, H. S., 297 Amboy Road.
Lincolnsville. Carteret Ferry Corporation.
Mariners Harbor. Sparry, L., Washington Ave.
New Dorp. New Dorp Garage, 3413 Richmond Rd. New Dorp Beach Hotel. Midland Motor Co., 2062 Richmond Rd.
Pleasant Plains. Pleasant Plains Garage, 6449 Amboy Rd.
Port Richmond. Port Richmond Garage, 88 Ann St. Richmond Garage, 159 Richmond Ave.
Richmond. Dobler, Julius, 390 Centre St. Danker, John, 463 Richmond St.
St. George. Castleton Park Garage, Castleton Park. St. George Garage, 139 Bay St.
Stapleton. Cattermole, C. M., Sch. "Lawrence," foot of Vanderbilt Ave. J. D. Killian Auto Co., Inc., 334 Bay St. Schenck's Garage, 1835 Clove Road. Staten Island Garage, 361 Van Duzer St. Neumann Bros., 30 Roff St. Stapleton Garage, Bay & Congress St. United Tire Co., 146 Canal St. Wagner & Borris, Gordon St.
Tompkinsville. Auto Supply Co., 36 Griffin St. St. George Garage, Stuyvesant Pl. Bieck's Garage, Bay and Hannah Sts. J. D. Killian Auto Co., Inc., 388 Bay St. W. L. McAdam, 36 Griffin St.
Tottenville. Pete & Boyd, 240 Main St. Tottenville Garage, 21 Bentley Ave.
West New Brighton. Castleton Motor Car Co., 1033 Castleton Ave.
West New Brighton. Columbian Auto & Motor Car Co., 1794 Richmond Ter. Interborough Auto Repair & Supply Co., Elm St. and Richmond Terrace. Rewohlt Motor Car Co., 1033 Castleton Ave.
A. Semmes, 1780 Richmond Turnpike.

Launch Naphtha Points
In Greater New York

City Island. Robert Jacobs. A. Malakoff. Joaquim Vidal. B. F. Wood.
New York City. The Anna Service, N. Y. Yacht Club anchorage Ft. East 33d St. C. F. Quinn, Clason Point. John Rehm, Bronxkills Boathouse, Ft. Walnut Ave. F. R. Welsh, Ft. W. 140th St.
Richmond. Capt. C. M. Cattermole, Schooner "Lawrence," off Ft. Vanderbilt Ave., Stapleton.
Brooklyn. A. L. Anderson, Ulmer Pk. Pr. C. Poling, off Ft. 89th St.
Canarsie. Sutter Marine Equipment Co., off Stahle's Pier.
Rockaway Point. P. H. Reid.
Sheepshead Bay. W. Lang.
College Point. Herman Krauss. Wm. Needham.

STANDARD OIL COMPANY OF NEW YORK

DON'T DELAY—BUY VICTORY BONDS TODAY

The New York Times

"All the News That's Fit to Print."

PUBLISHED EVERY DAY IN THE YEAR BY THE NEW YORK TIMES COMPANY.
ADOLPH S. OCHS, Publisher and President.
B. C. Franck, Secretary.

NEW YORK, THURSDAY, MAY 1, 1919.

OFFICES: [Telephone Bryant 1000.]
Times Building.....Times Square
Times Annex..43d St., west of Broadway
Downtown.....7 Beekman Street
Wall Street.....2 Rector Street
Mariem..2,109 Seventh Av., near 125th St.

Bronx.....2,014 Third Avenue
Washington Heights.....3,525 Broadway
Brooklyn.....401 Fulton Street
Staten Island....93 Stuyv. Pl., New Brighton
Queens....317 Fulton Street, Jamaica, L. I.
Elisabeth.....250 Morris Ave.
Hoboken.....51 Second Street
Jersey City.....89 Montgomery Street
Newark.....810 Broad Street
Paterson.....13 Park Avenue
WASHINGTON.....Riggs Building
CHICAGO.....1302-1304 Tribune Building
ST. LOUIS.....1008 Fullerton Building
DETROIT.....403 Ford Building
SAN FRANCISCO.....742 Market Street
LONDON.....12 Salisbury Square, E. C.
PARIS....Au Matin, 6 Boulevard Poissonnière

SUBSCRIPTION RATES.

TWO CENTS in Metropolitan District (50 mile radius). Three Cents within 200 miles. Four Cents elsewhere. Sunday, Five Cents City; Seven Cents elsewhere.

	One Year.	Six Months.	One Month.
By Mail, Postpaid.			
DAILY & SUNDAY....$11.00		$6.00	$1.00
One week, 35c.			
DAILY only.....	9.00	4.50	.85
One week, 80c.			
SUNDAY only.....	3.00	1.75	.30
SUNDAY only, Canada	6.00	3.25	.55

FOREIGN RATES.

DAILY & SUNDAY....$26.00		$13.30	$2.40
DAILY only.....	17.40	8.90	1.45
SUNDAY only.....	9.75	5.12	.86

Binder, Picture Section, $1.75; Magazine, $1.25.
THE ANNALIST, (Mondays,) per year, $4; Canada, $4.50; other countries, $5.
Binder for 26 issues, (one vol.,) $1.25.
TIMES BOOK REVIEW, (Weekly,) per year, $3; Canada, $3.50; other countries, $2.
TIMES MID-WEEK PICTORIAL, (Thursdays,) 1 year, $5; Canada, $6; other countries, $6.50. Binder for 52 issues, $1.25.
THE NEW YORK TIMES CURRENT HISTORY, Illustrated Monthly Magazine, one year, $3. (foreign, $4.) Per Copy, 25c.
THE NEW YORK TIMES INDEX. Quarterly—Full Cloth, per copy, $2; per year, $8.
Entered as second-class mail matter.

The Associated Press is exclusively entitled to the use for republication of all news dispatches credited to it or not otherwise credited in this paper, and also the local news of spontaneous origin published herein.
All rights of republication of all other matter herein are also reserved.

THE NEXT DUTY OF CONGRESS.

In his remarks before the United States Chamber of Commerce Mr. PAUL WARBURG makes the striking statement that since the time of JULIUS CÆSAR there has been more advance in methods of financing than of fighting wars. Remembrance of submarines and aircraft challenges agreement, until it is realized that those were no greater impossibilities to the Germans and Gauls of a thousand years ago than the raising and spending of billions of dollars. They had the same natural resources, but they lacked the machinery for either raising or spending such incomprehensible sums. Our generation has accomplished the marvels of both fighting and finance, and thereby has created problems for the world, and for the United States above other nations. We are specially concerned because our national finance is so crude and wasteful that we may dissipate even our wonderful and hardly touched resources. No nation is in easier condition than ourselves, but it is necessary for us to realize that there is a bottom even to our purse, and that it directly concerns our personal fortunes both to support our Government liberally and to insist that the funds which we contribute shall be spent to best advantage.

Mr. WARBURG dissents alike from those who think that we should support our Government by paying for the war by either the all-loan or the all-tax method. The all-loan method inflates prices and burdens the poor more than the rich. The rich know better the taxation concealed in price movements and how to protect themselves. The poor think that they are tricked for the benefit of the rich when double wages do not buy double comforts. The all-tax method dries up the source of prosperity by lessening the sum available for the employment of labor and payment of wages through investment. During the recent increase of wages and profits the Government has sustained industry. Under normal peace conditions the Government does not do this, and it is necessary to convince the workers that they must finance their employers if the employers are to find wage money. If there is to be ease in the future, thrift is necessary on the part of rich, poor, and Government alike.

The first step is the absorption of four billions of undigested Government credit issues. So long as the banks carry them either for themselves or their customers there is no hope of cheaper living or lower taxes. Investors can take over the undigested Government bonds only by economy which will result in deflation of prices and in releasing bank resources for trade uses. If labor only would see it, the wage money put into Liberty bonds replenishes the wage fund as surely as it returns the best income to the individual who lacks experience in making other investments with larger risks and profits. When all the war borrowing has been digested the Government must next consider the question of amortization of the debt, including whether it will then be necessary to tax the poor to pay off the rich bondholders or the rich to pay off the poor. The Victory Loan offers those of smaller means the last and best opportunity to decide this question for themselves. If the people of moderate fortune take all the Victory bonds, future taxes to that extent must be paid to them, however the taxes are laid.

Private persons can decide upon their own measures of thrift, choosing whether they will spend their doubled wages for jewelry, musical instruments, automobiles, soft drinks, tobacco, and so on. Such expenditures are made by many who will lament their choice. Thrift on the grand scale by the Government can be enforced only by reorganizing Government methods both of finding and spending money. Extravagance is best checked by providing no funds which are not needed, and no more than are needed. Our present methods are devised, it almost seems, to provide unnecessary funds without check upon their use. A baker's dozen of committees, acting independently, vote funds by methods making it easy for logrollers to get money they ought not to have. Who ever heard of an inquiry whether the river and harbor funds or public building bills have produced the results for which they were voted? That is because the audit of expenditures goes no further than the correction of additions and comparison with the laws of appropriation. Comparison of the funds with the production of results is never heard of under our system. Mr. WARBURG'S proposal is the preparation of a national budget by a body of permanent experts, constituting a "business cabinet," composed of "heads "of our non-partisan boards and com- "missions, advising the President in "matters of technical administration "to be judged from a non-political "standpoint."

It is not possible to offer reasons against a national budget system, and it ought to be possible to bring such pressure upon Congress that it will heed Mr. WARBURG'S counsel and the representations of the United States Chamber of Commerce in support of it.

MR. ASQUITH.

Again the report that the Right Hon. HERBERT H. ASQUITH is likely to succeed Lord READING as British Ambassador to the United States is published in London. According to The Evening News of that city, the post was offered to Mr. ASQUITH some months ago "and declined, but not in "such a way as to preclude an offer "later." The report comes from a source not friendly to Mr. ASQUITH. Now, as before, the talk about making him Ambassador may be a device of his political opponents to detach him from British politics.

While the official Liberal Party met with a rout rather than a defeat at the last election, and for the moment the Labor Party is the Opposition in Parliament, it is too early to say that the Liberal Party has no future before it. The free play of political opinion and action has not yet been recovered. Some time or other the Coalition must be dissolved into its elements or assume new forms. If only as a Free Trade party the Liberals, whatever their mistakes, have a right to survive; and there is nobody in that party, there are few if any men outside of it, who in sheer intellectual power come anywhere near Mr. ASQUITH.

Still, if from weariness of politics, desire of change, or any other reason, Mr. ASQUITH desires to represent his country in the United States, who would be more welcome? To statesmen, to financiers and students of finance, to lawyers, to scholars, to churchmen, his various talents would appeal; and the American people would greet cordially this faithful servant of the British democracy.

THE OLD WAY.

If METTERNICH and TALLEYRAND and ALEXANDER I. were the chief men of the Paris Conference the question of Fiume and Kiao-Chau would be settled in a day. Unquestionably that was the great point of superiority of the old method in international adjustments over this new practice of squaring everything with the fourteen points. Right and morality had nothing to do with the case, with any case. Nobody took account of the interests of peoples, and the proposal that their wishes be consulted would have moved the Congress of Vienna to laughter. Decisions were based upon the interests of dynasties and the military requirements of States; they were reached by the process of bargaining, agreements to give and take. Save where there was a clash of interest no great amount of talk was required. Much time might have been saved at Paris by excluding all tiresome nonsense about national aspirations and the fourteen points.

Senator LODGE still employs the Metternich terminology, his thoughts run in the Vienna Congress groove. He is not in the least impressed by the argument that the new State of the South Slavs needs Fiume as its commercial outlet to the sea, that without Fiume its opportunities for development in trade and industry would be seriously curtailed. Trade is nothing, war is all. Italy must have Fiume and the Dalmatian coast as a measure of defense against "any "future attempt of Germany to at- "tack the rest of the world." That Italy's old enemy, Austria-Hungary, has been destroyed or made powerless is a consideration he quite disregards, and the Germany he is thinking of is the Germany of 1914. Of course, he leaves the League of Nations out of his reckoning as a defense for Italy, since he is not yet ready to say that he can accept the League of Nations Constitution, even in its amended form.

The Massachusetts Senator forgot himself when he declared that "Italy "regards Fiume as the founders of "our Republic regarded the mouth of "the Mississippi when it was said "that any other nation holding the "mouth of the Mississippi was of ne- "cessity an enemy of the United "States." JEFFERSON'S observation about the mouth of the Mississippi is perfectly appropriate as an argument for the retention of Fiume by the Jugoslavs, since if that port passes into the hands of any other nation that nation will, in a large measure, control their trade, a relation which they might come to regard as hostile. By the use of that illustration Mr. LODGE dealt his Italian friends a blow under which they must have winced.

There is, of course, the point of self-determination for the Italian population of Fiume. Geographically, historically, and commercially, Fiume belongs to the Jugoslavs. It is seriously argued that all these grave considerations must be ignored out of deference to the principle of self-determination for a few thousand Italians in Fiume. Nothing is said about the 250,000 Germans who will be brought under Italian rule by the northward extension of Italy's frontier. There she has historical title, the argument of necessity is admitted, there is no contest on any ground, Italy gets the new territory. The application of the principles that control there would award Fiume to the Jugoslavs equally without dispute.

The Italian people, the Italian Senate and Chamber of Deputies support ORLANDO and SONNINO in their demand for Fiume. If they refuse to yield, if they adhere to the ancient principles, so much respected at Vienna one hundred years ago, there will be a deadlock whether they return to Paris or stay in Rome. Meditation will disclose to them the inconveniences of holding aloof from the Conference, of having no part in its determinations. The Treaty of Peace with Germany can be signed without them; the treaty with Austria would require their participation unless they desire the indefinite continuance of a nominal state of war. The League of Nations and their relations with Great Britain, France, and the United States are subjects to which they will naturally give some thought. Deadlocks developed during peace negotiations are usually broken, it is necessary to find a way to break them. A way has already been pointed out through the internationalization of the port of Fiume. That settlement would be entirely satisfactory to nobody, and, therefore, would possess the familiar characteristic of compromises.

CITY HALL SPOILSMEN.

Civil service reform has to be fought for every day in the year. Mr. HYLAN'S administration yearns to withdraw from the competitive class six considerable offices in five departments. His Municipal Civil Service Commission has asked the State Civil Service Commission for authority to put these offices in the exempt class. Whatever else office is, it must not be made an order for merit. This pleading for exemption, this passionate desire of the heads of city departments to smash the merit system as much as they can, and to smash at it all the time, is an old story. If Governor SMITH could have been persuaded to drive Mr. WILLIAM GORHAM RICE out of the State Commission, the hope of the City Hall spoilsmen might have been realized. According to Mr. WALLSTEIN, counsel of the Citizens Union, Mr. HYLAN'S administration is trying to have fifteen trained examiners of the Board of Estimate put out by having their places transferred to the exempt class. An expert is thought to be an even more dangerous character than an "art artist." Strip him of his civil service protection, kick him out, and give his job to one of "the boys"! The State Civil Service Commission is the sole barrier against these rages of the unregenerate.

VICTORY LOAN PROGRESS.

A quarter of the Victory Loan has been subscribed in half the time allotted, and the daily average necessary to fill the quota rises as time passes. That would be discouraging if reliance were placed on large subscriptions, or subscriptions with the aid chiefly of bank credit. The slowness of the campaign is due chiefly to the stress put on popular subscriptions. They are hard to get in millions, and many are got which are not valid until first payments are actually made. There is no reason to despair of floating the loan, and no sufficient sign that it will not be floated among the people as desired.

That would not be possible if the large subscribers were allowed to take the loan, instead of being discouraged. If they want more than $10,000 they must split up their subscriptions, for amounts over $10,000 are not assured of acceptance. Between the Third and Fourth Loans there was an increase of over four million subscriptions when the popular feature was less insisted upon and large subscriptions were more welcome. The $25,000,000 reported yesterday in one amount is a splendid certificate of the value of the loan by our first bankers, and is well supplemented by the opinion of Mr. SCHIFF. When it is necessary to call up the reserve funds they will be found ample, but that it will not be necessary is indicated by the record of the most backward of all the districts. In a single day Atlanta raised its ratio from 4 per cent. of its quota to over 11 per cent. Just as the smaller sum was not the true sum, so the larger sum is less than the truth.

Not all men, or even women, know a bargain when they see it. Those who do spare themselves future regrets. It is more than a generation since the United States has offered so attractive a loan, and it will be more than a generation before it will offer such another. It will be a long time to wait before citizens again can make their dollars serve so many ends. The individual end has been mentioned. The dollars the individual pays into the Treasury the Treasury forthwith pays into the banks, and extinguishes Government debt to that amount. The payment of that debt to the banks puts them into position to accommodate other borrowers, and, as the banks substitute accommodations to private borrowers for accommodations to Government contractors, industry is stimulated. The billions the twenty million subscribers, more or less, pay into the Treasury thus return to them in wages and profits. That makes the economic cycle complete, leaving the Treasury owing the bondholders instead of those who have provided war supplies. The Government cycle is completed when future taxes retire the bonds, thus paying the bondholders their advances twice over, if interest is counted on the longer loans. There will be more crowding as the end of the subscription approaches.

THE REPUBLICAN CONFERENCE.

There is wisdom, if somewhat belated, in the decision of the Republican Senators to study the League covenant carefully and talk it over before they decide what to do about it. This determination indicates a realization that America's attitude toward the League concerns not only the President and ninety-six Senators, but about one hundred million other people; and it may be hoped that in the conference Senators who have heard from their constituents will be able to furnish some information as to what the unofficial part of the country thinks about it.

But some of the most eminent of these gentlemen are too impetuous to wait for the conference. Senator LODGE admits that he has not carefully examined the amended covenant and is not prepared to make a statement; but even before he examines it he knows that it will require still further amendment. Senator BORAH is more forthright; any American who accepts Article X., the guarantee of territories against external aggression, is guilty of treason, regardless of what the Constitution says in the way of definition of that crime.

Even Senators can on occasion profit by sticking to facts. Mr. BORAH and Mr. MOSES see the Council of the League ordering us to admit Japanese immigration under penalty of dire consequences. Several timorous Republicans see the covenant ordering American troops to their death in Balkan border disputes. These Senators, if they have read the covenant, know that these things are not in it. They know that immigration questions are exempt from decision by the Council, along with all other matters of domestic jurisdiction; they know that the Monroe Doctrine is specifically recognized; they know that the Council has no power to compel anybody to go to war. But they continue to denounce these things which are not, on the chance that their constituents have not read the covenant and do not know that the valorous Senators are knocking over men of straw. Perhaps in the conference some Senator may report that his constituents know what is in the covenant and what is not; in which case we are likely to see some rapid about-face movements. The covenant has been amended to meet Republican objections until Europe complains that America has had all her own issues specifically withdrawn from controversy, while retaining her power to participate in European affairs when she so desires. But the fact that their demands have been met does not disturb these eminent Senators, who are just as dissatisfied with a League made over to suit them.

Members of the opposition in the year before a Presidential election will naturally do everything they can to discredit the President. But they may profitably stop and think how the voters will feel if they find that the Republicans have damaged the interests of the country in order to hurt the President incidentally. The fact that so few Republicans have come out flatly against any League suggests that they are not at all certain that the people would favor any such downright opposition; but indirect attack by continually insisting on new amendments is not likely to cover the real purpose very long.

ANOTHER ITALIAN CLAIM.

A dispatch from Athens says that the inhabitants of the Dodecanesus have issued a proclamation announcing their union with Greece. Unless the Italian army of occupation has been withdrawn this is likely to have little effect; but it calls attention to another item of the Treaty of London which has been less considered than the articles treating of the Adriatic question. The Twelve Islands off the southwest coast of Asia Minor—Rhodes is the largest and best known—were occupied by the Italians in the Summer of 1912, during the war with Turkey. The Greek fleet would have recovered them from Turkey with the rest of the Aegean Islands in the first Balkan war that followed soon after, but the Italians were still in occupation—holding the islands as a pledge for Turkish withdrawal from Tripolitan affairs. When Turkey should finally have fulfilled this obligation, Italy, according to the Treaty of Lausanne, was to return the islands to Turkey. The Turks did not live up to their bargain; Italy and Turkey went into the war on opposite sides, and the Treaty of London permitted the annexation of the islands to Italy.

The population includes something more than 100,000 Greeks, about 15,000 Turks and Jews, and no Italians except those who have moved in since the occupation. Again and again the population has expressed its desire to be united with Greece, but the Italians have paid no attention to this except to deport some of the most outspoken islanders. There was some reason for not extending the territory of a Greece ruled by CONSTANTINE, but with the return of VENIZELOS to power and Greece's participation in the war this argument has disappeared. Italians who are so insistent on self-determination by the inhabitants of Fiume, which would draw not only the Italians of that city but the Croats of the suburbs into the Italian fold, do not seem at all enthusiastic about self-determination in the Dodecanesus.

TOPICS OF THE TIMES.

Erzberger in War and Peace.

The account in a Swiss dispatch of the peace terms which in 1914, while the German armies were winning, seemed right and good to MATHIAS ERZBERGER, that gallant protagonist of international morality, might be suspected as allegorical if we did not know ERZBERGER. Germany must annex Belgium and the French Channel ports, the Channel Islands, and the Briey mines, not to mention most of Africa; she must "free herself from the insupportable leading-strings of England on all questions of world policy," and must "break up the Russian Colossus." Moreover, "in fixing indemnities, the actual capacity of a State at the moment should not be considered." Take out of them all they can pay down, and then assess an indemnity to be paid in "annual installments over a long period." The indemnity must be big enough to pay all the costs of the war, as well as the damage in East Prussia; and to redeem all the German pre-war debt and provide a pension fund for disabled soldiers. Why stop there? Why not make it cover the whole program of old-age pensions and industrial insurance?

It sounds plausible enough, for we have heard enough of ERZBERGER, who talked about peace by reconciliation while he was trying to foment insurrection in Italy, to be sure that when things were going well for Germany he would want to take all the traffic would bear. And this same ERZBERGER, we learned in a dispatch only a day or so ago, is at present the hero of the Rhineland because of his protests against the imposition of far milder penalties on Germany. The Germans have their own taste in public morals.

Wealth and Thrift.

Inability of the Steel Corporation to pay the extra dividend is the one reason which nobody offers for omitting it. Everybody knows that "the trust" is superfluously strong in cash because of its announced policy of being its own banker. It uses banks, since it is not a bank, but it does not borrow from them. It has deposits many times the omitted extra disbursement, hundreds of millions of marketable securities, and working balances almost equal to its capital stock. The corporation could maintain its dividend as easily as most people could go to the opera, or even the "movies." If it anticipated dull times, it could provide funds for the "extra" by merely refraining from spending funds equal to last year's new construction. The stockholders have their President's word for it that he looks for prosperity at a date to be determined by the agreement of the country upon its business policies. Until then there is likely to be unsettlement, and provision for the future is best made when it is most easily done.

In two words, prudence and foresight are the explanation both of the course taken by the world's strongest corporation and of why it is that instead of the contrary. There are many who think that thrift and foresight are mean, and who wonder that others with no better abilities than they are securer in their fortunes. Next to saving power economy is the true source of financial health, and it yields results according to the scale on which it is practiced, immense on the scale of the billion-dollar corporation, and not less in proportion on smaller scales. The thrift and foresight of those whose income is in thousands instead of millions are more important to the country than the prudence of all the corporations together. The example is invaluable at a time when it seems to be thought that thrift and foresight are virtues for the humble alone.

Flying the Atlantic.

The Aero Club of America, which would like nothing better than to see American aviators first across the Atlantic—how the Eagle would flap his wings and scream!—showed a commendable sporting spirit yesterday when it telegraphed "bon voyage, best wishes, and confidence in the success of your flight" to the Englishman and Australian who were jockeying with mutual good-will for a start at St. John's. "Please convey America's greetings to Europe," was a happy after-thought in the Aero Club's message. No matter who is the pioneer from this side—he will go down in history with the laurel wreath, an immortal—America will be able to claim the credit of making aviation practicable and can appropriately hail Europe in a note of triumph.

Considering that west (in Summer southwest) winds prevail on the Atlantic, the chances are heavily against a flier from Europe making the first flight across. There would be a certain fitness of things in emulating COLUMBUS and discovering America from an airship flying from Europe. Generous acclaim would greet CAPRONI if he were the first European to make the Atlantic passage in one of his big machines. But the race is to the ready in this case, and while the Italian meditated on the project and actually designed a plane for it, he has been backward in his preparations. While Americans would be "delighted" to see one or more of their countrymen fly eastward to the European Continent in a seaplane, they are prepared to cheer RAYNHAM or HAWKES, or both of them, lustily if their adventure is covered with success. After all, aeronautics is a good deal of an international sport.

WHAT ARMENIA ASKS.

Protection by the Powers or an Opportunity to Protect Herself.

To the Editor of The New York Times:

Your editorial article headed "An Army for Armenia," in support of the request made by the Armenian National Union to the United States Government for leave to raise an Armenian force of 10,000 men in this country for service in Armenia, offers an opportunity to make a few additional explanatory remarks on the subject.

The general conditions in Armenia today are just as fraught with danger as they were before the conclusion of the armistice. Famine is taking heavy toll of the population of Caucasus Armenia. Here the Republic of Armenia, with a population of 2,000,000, is surrounded on all sides by Turks, Tartars, and Kurds who are freely arming themselves with the avowed purpose of taking advantage of the difficulties of the Armenians. The Armenian Government has been forced to reduce its standing army of 40,000 to 20,000 because of lack of provision and ammunition. This means that, should an attack be made on the Armenians here, they will not have the necessary means by which to defend themselves. There are here also 330,000 refugees from Turkish Armenia who are losing one-seventh of their numbers each month from hunger. On the other side of the boundary line, in the nonoccupied parts of Turkish Armenia, the Turks are carrying on a private war on the Armenians. Even in regions that are occupied by allied troops Armenians have been slaughtered during the last two months.

To remedy these conditions we need three things—food, munitions, and the good-will of the powers. Granted these things, we shall be able to occupy the nonoccupied parts of Armenia, maintain law and order within its boundaries, and put the Turks, Kurds, and Tartars where they belong. We are capable of doing that which I say we can do, as shown by recent experience. You mention the defense of Van, where 2,500 Armenians fought successfully a Turk division and thousands of Kurds under the command of Djevdet Pasha from April 15 to May 5, and then expelled them from that city. Further west of Van, in Sassoun, 10,000 Armenians fought two Turk divisions with nearly 30,000 Kurds, from July to Sept. 8, 1915, when the munitions of the Armenians gave out and then they were obliterated. Again, at Shabin-Karahissar, in the month of July, 1915, 5,000 Armenians fought a Turk division for twenty-seven days, until they shot their last cartridge. There 3,000 Armenian women and girls drank poison in order not to fall alive into the hands of the Turks, and when the supply of poison gave out the remaining women cast themselves down from the rocks and committed suicide. The world does not yet know sufficiently that with the breakdown of the Russian-Caucasus front in 1917 the Armenians improvised a force of 50,000 men and fought for seven months a Turk army twice their number under the command of Generals Vehib Pasha and Shevket Pasha.

I am referring to these facts in order to support my assertion that all that we are asking for is an opportunity to take care of ourselves. The powers must either protect the Armenians or make it possible for them to protect themselves. We are asking America to help us to help ourselves. Indeed, when we speak of mandate for Armenia, we mean that we should be given the necessary material aid so that we may be able to occupy our country and organize its government. We are not asking America to teach us self-government; that we know. We are not asking America to send an American army to protect our frontiers or to maintain order within our boundaries. We are asking for very little, and we feel that we are entitled to that which we are asking for.

We can easily raise a force of from 75,000 to 100,000 men in Caucasus Armenia from among the trained men. We can raise a force of 10,000 men in the United States. We have about 8,000 men who constitute the "Armenian Legion" and who are now in occupation of the major portion of Cilicia under French command.

We sincerely hope that THE TIMES and other liberal organs, and all friends of liberty, of justice, and of fair play, will move at once to support us at this most critical juncture, before it is too late.

VAHAN CARDASHIAN,
The Armenian National Union of America.
New York, April 28, 1919.

ART NOTES.

Tolentino Collection of Furniture on Exhibition.

The Tolentino collection on view at the American Art Galleries is a large but not a crowded collection. The objects fit comfortably into the galleries and give an impression of having been made for pleasant uses, not merely for decorative splendor. Of decorative splendor there is, however, an opulent supply. Italy of these late Renaissance centuries was decorative in her every gesture, and so impressed upon her crafts the distinctive stamp of her taste that such furnishings as these must have the place to themselves, nothing of any other country companions them without offense.

The woodwork of the sixteenth century is superb and the ancient chairs are covered with their ancient velvets which turn any modern fabric placed near them into lifeless imitations of the reality. The lacquered pieces of the seventeenth and eighteenth centuries are touched by a trivial gayety in comparison with the great curves and bosses of the earlier period, nor is it until one gets back to the gothic rosettes and arches of the fifteenth century that the full beauty of wood austerely shaped is seen.

Wood and iron compete in the history of the Italian crafts, and there are a number of very beautiful Italian fireguards and gates and lanterns of wrought iron in the collection, objects that should teach the modern craftsman the possibilities of a woefully neglected material. There are also interesting majolicas and terra cottas, a few bronzes and glass objects, and a magnificent marble doorway which is said to have been the work of Andrea Sansovino, and to have been omitted from the list of National Monuments when this was made, thus finding its way out of Italy without demur on the part of the authorities.

Among the paintings, not the most important section, are fifty-nine painted panels originally forming part of a ceiling and very charming in color.

The Liberty Loan Versifiers.

To the Editor of The New York Times:

It occurs to me that the following would be an appropriate bouplet for use in the present Victory Loan campaign:

"Theirs but to do and die,
Ours to Invest and Buy."

HERMAN S. BIEGEL.
New York, April 24, 1919.

PROHIBITION ON TRIAL.

Further Observations on the Working of Dry Laws in Maine.

To the Editor of The New York Times:

So many TIMES readers have replied to my communication in re prohibition which appeared in your columns on April 20 that I would be glad to address them again, if possible, through the same medium. Many of these letters were from well meaning people, and to these I make reply, but others came, apparently, from people with disordered brains, and have not been considered, save by a passing thought of pity.

After reading these letters one fact glared vividly, and that was that not one of the writers had the vaguest idea of what prohibition really means. They are all firmly of the opinion that the prohibitory law can be enforced and the manufacture, sale, and consumption of alcohol be blotted out forever. Apparently they believe that Kansas, Maine, and other prohibition States are truly "bone dry." What a revelation would have come to them had they been residents of these States for even one brief Summer!

Some of my correspondents appear to have jumped to the conclusion that I am addicted to liquor, others that I do not understand the nature of alcohol, and still others that I do not realize how "much better off" we are all going to be when the prohibitory law is under Federal enforcement.

To the first I would like to say that not even a quarter of a century in New York City has made me other than an ardent advocate of temperance, and seven years of study of medicine, pharmacy, materia medica, clinical work, &c., did teach me the nature of alcohol. As a student of sociology I familiarized myself with the inmates of hospitals, sanatoria, asylums of many sorts, and penal institutions, and no intelligent person having had a similar experience could possibly accept prohibition as an antidote or cure for existing conditions.

Further, as to the country being better off under prohibition, all I have to say is, as the State so the nation! Look at Maine! With her beautiful scenery, her excellent climate, how about her growth of population in the last thirty or forty years? How about her industrial growth, her water power development, her commercial advancement, and her record for divorces and drunkenness? Did any of my correspondents, I wonder, ever look up the latter, comparing one after another Maine city with cities of approximate population and similar industries in license States?

Prohibition makes it more difficult to distill liquor, hence it encourages extra effort in the matter of production. It makes it impossible for any but the wealthy to procure pure liquor, hence the consumption of vile concoctions with consequent rapid mental and physical deterioration. It makes it a crime to be "caught with the goods," hence the speedy resort to deceit, cunning, and hypocrisy. It, taboos the street saloon, hence the innumerable "kitchen barrooms," "hides," "bootleggers," and "pocket peddlers." It inculcates contempt for law and influences self-determination in the wrong direction.

There is no strategy too complex for the securing of liquor in a prohibition State, no risk too great in the matter of transportation, and no pleasure more keen, to the offender, than outwitting a Sheriff. Even the satisfaction of buying a deputy is exceeded by the joy of fooling him. It becomes a mania with many how to get liquor and distribute it without discovery.

To have read even a few of the newspapers published in Maine and other New England States during the last year would have been a liberal education to my communicants. They would have heard about "booze autos, booze cops, booze centres, and booze specials." So familiar is Maine with all these things that each and all seem a part of the State's assets and liabilities.

The condition of espionage, especially by the class that takes up this sort of spy work, is offensive in the individual State; it will be intolerable if no relief is to be found over any State border. Further, it will grow worse and worse under Federal direction if the present conditions in the South are any indication.

As to the statement made by prohibitionists that the drinking of alcohol is "in defiance of natural law," I can only ask, why, then, did nature herself place a still in every stomach—a reagent in every gastric juice—whereby alcohol might be made out of innumerable foods which, in their original state, like grains, fruits, and berries, were her own production? I shall expect to hear soon that propagation is a "defiance of natural law" and the early extinction of the unfit a thing contrary to the law of natural selection. Unquestionably, nature is opposed to the excessive use of alcohol in the human system, just as she is to the excessive use of acids, alkalies, fats, and minerals, and every normal human being coincides in her opinion.

One's innate sense of individuality, self-respect, and autonomy resents overmuch impudence on the part of others. That there should be some drunkards is no more surprising than that there should be some gluttons, some egotists, some fools, and some reformers. But how about the conscience that, choosing between two evils, selects the worst?

Will a nation of lunatics be preferable to a nation of booze consumers? For if alcohol is prohibited, what then?

The crime-committing stomachs of the populace will retain their cravings. For some, sugar or near-beer will do, while others will resort to the most vicious substitutes. Are the prohibitionists prepared to protect civilization from what is likely to happen?

LURANA SHELDON FERRIS.
Old Orchard, Me., April 26, 1919.

PAGEANT.

Blue-gray Dawn, and shadows flee,
Like frightened children, through the mist,
Before the Marchers of the Morn,
In mauve and amethyst.

Artillery along the clouds
Spurts rainbow-streams on copse and lawn,
As Day, the General, signals for
The red barrage of Dawn.

Behind a curtain-sky of fire,
That jumbled flood of turquoise sea,
The sunbeams swoop, like eagles, down
Dawn's glittering infantry.

Then clash the arms of Day and Night;
But Night's redoubts are weak and old,
And where Day's victors sweep the field
They loose a shower of gold.

Yet violets and daffodils,
And little blades of sleepy grass,
With me, of all Life's living things,
Behold this pageant pass.

Then standing hushed among the flowers,
While Earth drinks deep the wine of Spring,
I hear the rivers raise glad voice,
The green-robed valleys sing.

J. CORSON MILLER.

THRONG AT LAUNCH OF THE TENNESSEE

Daughter of Governor of "Bone Dry" State Uses Wine to Name Superdreadnought.

LARGEST OF BATTLESHIPS

Crowd Estimated at 50,000 Cheers as Giant Craft Slips Down the Ways Into East River.

The superdreadnought Tennessee, the largest battle unit in this or any other navy, was launched at the navy yard in Brooklyn at 9:45 o'clock yesterday morning. A perfect day and a crowd that was estimated to number more than 50,000 made the launching a notable incident in the history of American naval construction.

The great ironclad plunged into the water without mishap, and within an hour had been towed back to the navy yard, and workmen were busy getting ready to install the bridges, turrets, masts, and other parts of the superstructure which are waiting to be hoisted aboard the battleship.

The Tennessee, as she left the land, was more than 60 per cent. completed, and it is the hope and expectation of the construction force at the navy yard to present her to the Atlantic Fleet fully equipped and ready for action early in 1920. It was 9:45 A. M. to the second when Naval Construction Spilman, who was in charge of the launching, nodded to little Miss Helen Roberts, the daughter of the Governor of Tennessee, to get in position to smash the beribboned bottle of wine with which she was to name the great fighter that bears the name of a "bone-dry" State. No sponsor in naval history ever did a better job than did this Tennessee girl. She smashed the bottle into a hundred pieces, and the amber liquid was blown back into the faces and on the clothes of the small party in the launching stand with her.

Her father, who was elected Governor as a prohibitionist, got a substantial part of the wine, as did also Acting Secretary of the Navy Roosevelt and Captain Snagge, the British Naval Attaché in Washington, who was the guest of Mr. Roosevelt.

The navy yard never in its history saw so many persons jammed into so small a space. It seemed that they came from everywhere. From 7:30 in the morning until within a few minutes of the launching, the people continued to swarm into the yard through the four gates designated as official entrances. It is estimated that more than 35,000 passed through the Sands Street gate alone.

Every element in American life, it seemed, was represented. The banker and the merchant rubbed elbows with the mechanic and the carpenter. Soldiers, marines, and bluejackets from ships and posts in and about New York mingled. In fact, the thousands who witnessed the inspiring spectacle were about as representatively American as well could be. They were all enthusiastic and proud of the splendid new naval fighter, and they were as well behaved as they were enthusiastic.

Miss Roberts, accompanied by her father, the various Generals and Colonels and Majors on his staff, her maids of honor, who represented all Tennessee, from the mountains to the Mississippi, and a score of personal friends, not officially of her party, arrived at the navy yard a few minutes before 9 o'clock. The Tennesseeans were met by Rear Admiral J. D. McDonald, commandant of the yard; Rear Admiral James A. Glennon, commandant of the Third Naval District, and the yard staff.

To Miss Roberts was presented a huge bouquet of American Beauty roses, and then forthwith she was escorted to the launching stand and given a private lesson by a young naval Lieutenant as to the best and most approved way of smashing a bottle of champagne against the side of a modern 32,000-ton superdreadnought. She was pronounced an expert at the end of the second lesson, and she lived up to the verdict when half an hour later she smashed the ribbon-bound bottle against the red side of the Tennessee.

The arrangements for placing the crowd were perfect, and if any one failed to see the Tennessee as she went down the greased ways into the East River it was his or her fault. There was some uncertainty among the navy yard officials as to how far into the river the warship would go before the fleet of naval tugs could overhaul her and bring her back. She went into the water weighing more than 16,000 tons, the greatest launching displacement in naval history.

But the Tennessee behaved just as well afloat as she had on shore, and by the time the huge red hull was in midstream the tugs had made fast, and the ironclad was slowly brought to a stop. The river was patrolled by naval launches. No outside craft of any kind was permitted within half a mile in either direction of the navy yard.

At 9:40 o'clock every person who had a watch was watching the minute hand. Heretofore ships in the navy yard have been launched according to the "saw off" principles, and the notice on those occasions was the crashing of the great jacksaws. Yesterday the ship was released automatically by a hydraulic pressure system. When the moment to launch the ship came, Constructor Spilman raised his hand in signal to a workman, and a fraction of a second later the Tennessee began to move. There was no crashing of timbers. Hardly a sound of any kind was heard as the huge ship went down the ways, gathering momentum with every yard.

At the first tremor which indicated the ship was being released, Miss Roberts drew back the tug and let the bottle that dangled on a tri-colored rope and let it go with all her strength. "I name thee Tennessee!" she cried in a loud, clear voice. With that pandemonium started.

The sirens of the superdreadnoughts New Mexico and Arizona started the racket. Then the tugs and all other little vessels in yard waters or out in the river on patrol duty joined in. The big Brazilian dreadnought Sao Paulo, which is being overhauled at the yard, had up sufficient steam to add a deafening American tribute to the newest of fighters. Everybody in the crowd who could yell did so, and those who could not waved handkerchiefs and in other ways made it known they were among those present.

There were half a dozen bands in the yard, and as one they played "The Star-Spangled Banner." It was all over in five minutes, but it seemed an hour to those who watched the wonderful picture as it developed. As she struck the water, the Tennessee piled up a giant wave that rolled half-way across the river before it subsided. Workmen and bluejackets on the ship waved to the crowds on shore. As the ship reached a point half way to midstream, they began throwing over the hawsers to the dozen or more tugs.

The Tennessee is a sister ship of the California, now being built at the navy yard, Mare Island, Cal., and which is to be launched in the Fall. The Tennessee is 624 feet long, 97 feet 5¾ inches in width, and has a draught of 30 feet 6 inches. She displaces 32,600 tons and has a speed of 21 knots. She has eight water tube boilers and a fuel capacity of 1,900 tons. Her armament will consist of twelve 14-inch guns, fourteen 5-inch guns, four 6-pounders, four anti-aircraft guns, and two torpedo tubes. She will be manned by a crew of 59 officers and 1,024 men. She will burn oil exclusively and will be equipped with electric drive.

WARBURG URGES NATIONAL BUDGET

Asks United States Chamber of Commerce to Aid Financial Reform by Next Congress.

SAMUEL REA ALSO SPEAKER

Redfield, Hines, and Hurley, with Foreign Trade Representatives, Heard at Meeting.

ST. LOUIS, April 30.—The United States Chamber of Commerce, at its sessions here today, listened to addresses of national importance on business and Governmental questions growing out of the war. Paul M. Warburg, the New York bankers, and Samuel Rea, President of the Pennsylvania Railroad, were among the speakers, as were also Secretary Redfield of the Department of Commerce; Walker D. Hines, Director General of Railroads; Chairman Edward N. Hurley of the Shipping Board, Governor Edge of New Jersey, Maurice Casenave of the French war service in the United States, and John J. Broderick, assistant commercial adviser to Great Britain here. President George Edward Smith presided.

Other addresses were by Robert F. Loree, Vice President of the Guaranty Trust Company, New York; Paul Fuller of New York, formerly in charge of war trade intelligence in the War Trade Board; Stanley J. Quinn, Secretary of the American Manufacturers' Association; Burwell S. Cutler, Chief of the Bureau of Foreign and Domestic Commerce; Herbert S. Houston, publisher of World's Work; Julius G. Lay, foreign trade adviser to the State Department; William H. Knox and William Ingersoll of New York, and George C. Vedder of the Chester Shipbuilding Company at Chester, Penn.

The chamber displayed a keen interest in the address of Mr. Warburg, who took for his subject "Government Loans and Taxation," discussing both the future amortization of the nation's war indebtedness and, at greater length, the question of a national budget system.

Mr. Warburg said:

"I believe it is safe to say that if Napoleon I. came back today he would find our method of war finance further removed from what, barely one hundred years ago, were his own practices than the ways and means by which Julius Caesar supplied his war chests. The development of the steam, electric, and gasoline engines, bringing all the world into close relationship by land, water, and air, the emancipation of labor and last, but not least, the development of deposit and credit banking have brought about economic changes of so far-reaching a character as to render inacceptable for us today the classic rules laid down by Adam Smith, John Stuart Mill, or Ricardo, much as they fitted their own times.

War's End Brings Changed Views.

"The end of the struggle finds, then, the best economic minds in substantial agreement on the point that, in financing a world war, exclusive recourse must not be taken either to loans or to taxation; but that it is the task of wise statesmanship to ascertain the proper proportion to be observed in resorting to both methods in raising the necessary funds.

"That task is one not of theory, but one of experiment and practice, and, I understand, the object of this discussion is to elicit information as to whether or not taxation in its present form and scope is doing undue violence to certain industries or trades, endangering thereby economic development vital for the future health and growth of the country.

"The question in its larger aspect calls for the further inquiry as to whether present taxation may not tend to reduce so drastically the investment power of the heretofore well-to-do classes that the spirit of enterprise might thereby be seriously affected. There is hardly any question before the country deserving a more careful and earnest study than this.

"The fundamental remedy for our economic ills lies in thrift. Thrift spells increased production and decreased consumption; the resultant saving, in goods or money, furnishing the means for the country's recuperation and future growth. The world balance sheet has been watered by the issue (for unproductive purposes) of over $250,000,000,000 in circulation and securities. In some countries this process of inflation has gone so far that bankruptcy or repudiation remains the only way out. Happily our economic strength is such that we may confidently expect new wealth to be created rapidly enough to purge our balance sheet within a reasonable time. Our new assets will then either set off or pay off our debts incurred during the war.

"The most immediate and most tangible result of successful economy would be the elimination of the item 'loans on Government securities' from the balance sheets of both our banks and trust companies and the Federal Reserve Banks. In eliminating these items we strike at the very root of inflation. We began the Victory Loan campaign with, it is estimated, approximately $4,000,000,000 of undigested Government bonds, not counting the billions of United States certificates of indebtedness held by our banks. Even though the Victory Loan should be absorbed entirely by the savings of the people, as we earnestly hope it will be, the cost of winding up the war, amounting to many additional billions, will still remain to be financed. It is likely that short time certificates will be used for that purpose, that they will largely be carried by the banks, and that ultimately they will be paid off by receipts from taxation.

Paying Off the Nation's Debt.

"The more rapidly our national debt is genuinely paid for by saving, the sooner shall we be able to get away from the necessity of drastic taxation. When once our Government loans are definitely absorbed, the question of taxation, for the purpose of amortization may be considered from a very different point of view.

"Whether it then will be advisable to tax Peter to pay off Paul will depend upon the question of whether we shall then find that we would be taxing the poor to pay off the rich, or the rich to pay off the poor. We should also have to consider whether Paul would be likely to squander the money he would receive from Peter, or whether he would apply it to the greater advantage of the country as a whole.

"It would seem wise, therefore, that before the Government's short-time borrowing is liquidated we should not embark upon a general plan of amortization of our long-term loans. That, except as far as desirable for the protection of the price of our loans, would be unduly overloading our burden of taxation.

"Our definite program of amortization, I believe, can be dealt with intelligently only when our post-war picture is more clearly before us with respect to distribution, prices—including money and wages—and general world conditions.

"Prosperity based upon inflation is largely fictitious. It is a fact that the pre-war dollar has been cut in two. Those living on fixed income, or those enjoying returns from savings accumulated before the war, realize that at present they own only half of what they had before. And they will remain in that position unless we consciously and consistently do our share in re-establishing the purchasing power of the dollar.

"The greater the waste of Governments during the war, the more determined must be the efforts of the individual by increased saving to counteract the disastrous consequences of the Government's fiscal operations.

Sees Budget Sysetm a Present Need.

"But a country called upon to submit to the heaviest possible burden of taxation is entitled to a very definite assurance that after the establishment of peace its Government will, with equal care, weigh every penny it appropriates and spends, and that the Government will thus do its own full share in readjusting the watered balance sheet.

"I believe that I am voicing the sentiment of the majority of all thinking Americans when I say that in this respect the hour calls for thorough reform. A more careful and scientific study of our national receipts and expenditures is required than has been given heretofore. Congress must relegate to the past its haphazard methods of appropriating expenditures through numberless committees, all acting independently from one another, and without having any comprehensive picture of what are the available revenues. It is high time that a national budget system be adopted, such as enjoyed by every other great country, and that before granting the appropriations called for by departments, boards, or committees, a thorough investigation and report be made as to what revenues may safely be counted upon.

"Receipts and expenditures should be brought into harmony and a complete budget should be examined and prepared by non-partisan experts who would make their report to the President, before the latter sends the budget to Congress for further action.

"Congress, it is hoped, will take the necessary steps to concentrate in a few committees the responsibility of passing upon and perfecting such budget and of securing action upon the same at an early period of the session, and before additional appropriations can be considered.

"The Chamber of Commerce of the United States, through a previous vote, stands committed to the recommendation of a national budget system; it would appear most timely to renew our efforts in this respect.

Hope for Business Cabinet.

"In view of the growing magnitude of our Government's operations, directly and indirectly affecting the pocketbook of every citizen, it is no more than wise and just that there should be established a staff of men correlating the fiscal operations of the various departments and branches of Government, and after fair-minded expert examination, making their report without fear or favor. How far to apply taxation, how far to resort to loans, when and how far to apply taxation to amortization are only a few of the many puzzling problems that would engage the attention of those charged with the duty of preparing and paring a national budget.

"Presidents, Cabinet members, Assistant Secretaries, Senators and Congressmen come and go; the intricate questions of raising our vast revenues in a scientific, fair and economic manner has come to stay. The creation of non-partisan expert bodies should be encouraged representing the permanency and continuity of knowledge and policy in matters of business, as against the free and rapid fluctuations inherent to the political life of a healthy democracy.

"Eventually we may hope to see established a permanent 'business cabinet' composed of the heads of our non-partisan boards and commissions and advising the President in matters of technical administration to be judged from a non-political standpoint, in a similar manner as his political cabinet deals with problems to be treated from a more partisan point of view. A consideration of that question, tempting as it may be, would lead us, however, beyond the topic of the discussion which these few remarks of mine are designed to invite.

Rea Tells Needs of Railroads.

Mr. Rea, in his address on "The Railroad Problem," took up the troubles of the railroads under public regulation and the present necessities of the situation. He took comfort, he said, in one system of national regulation, and that was the national banking system, regulated through the Federal Reserve Board. He asked if the country feared to allow the railroads "adequate rates," and compared rate reductions under private ownership with recent conditions under Government ownership and Government guarantee.

"Don't let us get frightened about the task of rehabilitating railroad credit," he exclaimed. "We had weak railroads after the civil war, but we had a fair chance to conduct the railroad business. The rehabilitation of existing revenues should begin immediately.

"If the Government itself, in the control of the properties, has not sufficient courage to deal with the rate situation as it has dealt with wages and material costs, then from what source can we expect the requisite courage to deal with this great business and financial question?

"Politics and business have not mixed so far in any country, and even in the countries under autocratic institutions, Government guarantees or direct Government ownership have not brought initiative, low rates, or anything to commend them to us here. That is why the railway executives held fast to the essentials requisite to continue public regulation and make it effective. I conclude that the immediate remedy for the railroad situation is:

"1. Adequate revenues on which the railroad credit may be strengthened and the new capital attracted;

"2. Concentrated, responsible national regulation, separated as between its executive and administrative functions and its judicial functions, and founded on equitable legislation, that will require our regulators to insure strong transportation systems, and not weak railroads.

"3. All railroads under public regulation to be authorized to lease, acquire or consolidate with any other railroad corporations, and reasonable co-operation permitted in facilities, equipment, and train service.

"4. Regulation of security issues.

"5. Regulation of wages, with the employe, the employer and the consumer represented.

"6. Funding of the capital debts incurred during Government control.

"7. Rehabilitation of revenues of the existing railroads should begin immediately while they are under Government control.

"I have faith in the ability and integrity of our business men, financiers and wage earners; but the country wants protection against those imported, costly, so-called socializing experiments, that breed uncertainty and timidity, that paralyze private initiative, and endanger liberty in our personal, business and political life."

Mr. Loree, who spoke today on "The Protection of American Investment Abroad," reviewed briefly the financial history of the United States in that particular. He told how the total number of investors at one time was only about 300,000. On April 6, 1917, he said, the country had become "a nation of savers," and foreign investments had become the personal interest of every citizen. He also recalled how the various issues of the Liberty Loan bonds were distributed among over 20,000,000 subscribers.

Mid-West Trade Opened to Sea.

Director General Hines, speaking before 800 persons at the Chamber of Commerce luncheon, touched on a matter of strong local interest when he declared that so long as the Railroad Administration exists the experiment of water transportation upon the Mississippi River will be pressed. He said if this should result in the demonstration of the utility of the river being used for shipping, the Railroad Administration would count it as one of its greatest achievements.

A few minutes later Chairman Hurley of the Shipping Board announced that ships of the American merchant marine will be assigned to regular sailings from the port of New Orleans for the east and west coasts of South America and for China and Japan to establish the connection necessary for the linking of the river with foreign trade. He added that the Government soon would place upon the river a new fleet of towboats and barges at a cost of $7,000,000.

America's part in the reconstruction of France and in trade relations between the two nations during the post-war period was outlined by Maurice Casenave, who said the purchase of French commodities by the United States to balance expenditures of France in this country for materials to restore its devastated regions was of vital importance.

"France has to bear a large debt in this country," he said, "and after peace is definitely signed, the United States Government will have to advance about $2,000,000,000 to us. Private concerns have advanced $436,000,000, making the total $3,336,000,00 for the French debt in the United States."

Addressing the foreign trade session, John J. Broderick, assistant commercial adviser to Great Britain here, announced that the present restrictions on imports of American goods into Great Britain would be taken under definite advisement by the British Government on Sept. 1 next, to determine whether these restrictions should be removed or modified.

The Committee on Highways, in its annual report to the Chamber, recommended that Federal funds be expended only on highways of a permanent type. The report urged establishment of a Federal Highways Commission to handle all Government matters pertaining to highway transportation and to report to Congress a plan for continued Federal aid for State construction of highways beyond 1921, when the provisions of existing Federal aid laws become void. Substntial appropriations for construction and maintenance of a national highway system also was urged in the report.

LEGION DELEGATES TO MEET

Will Form Temporary Organization for St. Louis Convention.

A call was issued yesterday from the New York State Branch of the American Legion, 140 Nassau Street, for a meeting tomorrow evening at 8 o'clock in the 7th Regiment Armory, Park Avenue and Sixty-sixth Street, of all delegates and alternates to the National Caucus of the American Legion in St. Louis on May 8, 9, and 10 from Manhattan, the Bronx, and Richmond. Brooklyn and Queens delegates to this caucus have been elected separately. The delegates from Manhattan, the Bronx, and Richmond were elected at a meeting of 500 service men in the armory Monday night.

It is the purpose of the meeting tomorrow night to effect temporary organization of the New York delegation to the St. Louis caucus, to elect a Chairman, Secretary and Treasurer, and to name a Committee on Arrangements which will provide for railroad and hotel accommodations in St. Louis.

A reduced fare of 2 cents per mile for the round trip has been authorized by Walker D. Hines, Director General of Railroads, making the round trip fare equivalent to a rate of one and one-third. This is expected to make it possible for a larger attendance by enlisted men who might not otherwise be financially able to make the trip.

$50,000,000 MORE TO ITALY.

New Loan from United States Brings Total Up to $1,571,500,000.

WASHINGTON, April 30.—Italy obtained a new loan of $50,000,000 today from the United States Treasury to cover a number of obligations incurred by the Italian Government on contracts for war materials and foodstuffs from American producers.

The credit extension brought Italy's total borrowings from the United States to $1,571,500,000.

The loan had been under negotiation several weeks, and recent developments at Paris, resulting from the Fiume situation, it was stated officially, had not entered into the discussions of representatives of the Treasuries of the United States and Italy.

Total loans to all allies are now $9,238,829,000. Congress has authorized total loans of $10,000,000,000, and the indications are that the remainder of this authorization will be sufficient to care for allied needs between now and the declaration of peace.

After that date no further loans to allied Governments can be made, but the War Finance Corporation has authority to finance exports by American firms. This may take the place to some extent of Government loans in providing credit by which foreign interests may buy in the United States.

Entertain Mrs. Speyer's Club.

Children from the University Settlement entertained the Irene Club, of which Mrs. James Speyer is the President, last evening at the Y. W. C. A., in West Fiftieth Street, and Mrs. Speyer made a brief address. The club was started thirty-five years ago for working girls by Mrs. Richard Irvin and Mrs. Speyer.

Ledger Wedding Postponed.

It was announced last night that the marriage of Claude Kirwood Ledger, British Vice Consul at New York, and Miss Elsie Litton, daughter of the late George Greenhall Litton and Mrs. Mary Grange Litton of Fernhead, Warrington, England, which was to have taken place this afternoon in St. James's Church, Madison Avenue, has been indefinitely postponed owing to the illness of Mr. Ledger.

BISHOP'S SON WED TO MISS THOMPSON

Rev. Gilbert Darlington Marries Daughter of Mrs. J. T. Thompson in St. Bartholomew's.

WEDS COL. MONTGOMERY

Miss Clara B. Hyde a Bride in St. James's Church—Nuptials of Miss Bacon and Lieut. Boquist.

The wedding of the Rev. Gilbert Darlington, a son of the Rt. Rev. James Henry Darlington, Bishop of Central Pennsylvania, and Mrs. Darlington, and recently a chaplain in the United States Navy, and Miss Elizabeth Remsen Thompson, the second daughter of Mrs. Joseph Todhunter Thompson of this city, was celebrated at 4 o'clock yesterday afternoon in St. Bartholomew's Church, it being the first to take place in the new church, though others have taken place in the chapel. Bishop Burgess of Long Island officiated at the betrothal service, and Bishop Darlington, the bridegroom's father, performed the marriage service.

Montgomery—Hyde.

The marriage of Lieut. Col. George Montgomery, U. S. A., a West Point graduate, and son of Mrs. William Montgomery, and Miss Clara Babbitt Hyde, the daughter of Mrs. Clarence M. Hyde of this city and Atholstone, Greenwich, Conn., took place at 3:30 yesterday afternoon in St. James's Protestant Episcopal Church, Seventy-first Street and Madison Avenue. The Rev. Frank H. Crowder, the rector, and the Rev. N. George Thompson of Greenwich performed the ceremony.

Wed to Lieut. E. T. W. Boquist.

Miss Mary E. Bacon, daughter of Mrs. Edwin S. Merrill by a former marriage, and Lieut. Eric T. W. Boquist of the Marine Corps, were married yesterday afternoon at 4:30 o'clock, at the Broadway Tabernacle, the Rev. Dr. Charles E. Jefferson, pastor of the church, and the Rev. Rufus K. Boyd, an uncle of the bride, officiating.

Miss Elise Burns a Bride.

The marriage of Miss Elsie Burns, daughter of Michael Francis Burns of 16 East Sixty-third Street, and James Francis Cavanagh was celebrated yesterday afternoon in St. Patrick's Cathedral. Miss Thirza Spadone, daughter of Mr. and Mrs. Walter W. Spadone of Brooklyn, was the bride's only attendant. A reception was held after the ceremony at the Hotel St. Regis.

Nicholson–Pickhardt.

Miss Gertrude Pickhardt and William Robert Nicholson were married at 4:30 o'clock yesterday afternoon at the residence of the bride's parents, Mr. and Mrs. Carl Pickhardt, 1,042 Madison Avenue. The ceremony was performed by the Rev. C. J. Smith of the Church of the Holy Trinity. Miss Dorothy V. S. Pickhardt was her sister's maid of honor, and William S. Beekley, Jr., acted as best man. Only relatives and a few friends attended the wedding.

MISS ASQUITH MARRIES.

Ex-Premier's Daughter Weds Prince Bibesco of Rumania.

LONDON, April 30.—Dowager Queen Alexandra and Princess Victoria were among the many distinguished guests who attended the wedding at St. Margaret's Church, Westminster, today, of Miss Elizabeth Asquith, daughter of Herbert H. Asquith, the former Premier, to Prince Antoine Bibesco, Councillor of the Rumanian Legation. They previously had been married under the rites of the Greek Church, of which the Prince is a member.

The couple received many presents, including jewelry from the King and Queen, other members of the royal house, diplomats, and politicians. The Prince gave his bride jewels of great value which had belonged to his mother. Prince Antoine formerly was First Secretary of the Rumanian Legation at Washington.

The engagement of the couple was announced last February. The bride is about 22 years old, and, like her mother, is a brilliant woman. She is an accomplished amateur actress, linguist, and a good golfer and skater.

MISS GEER BETROTHED.

Daughter of Vicar Emeritus of St. Paul's to Wed Lieut. Le Boutillier.

The engagement has been announced of Miss Cornelia Throop Geer, daughter of the Rev. Dr. William Montague Geer, Vicar Emeritus of St. Paul's Chapel, Trinity parish, and the late Mrs. Katharine Throop Geer, to First Lieut. Martin Le Boutillier, U. S. Field Artillery.

Miss Geer is a graduate of the Brearley School and Barnard College. Lieut. Le Boutillier is the son of Mr. and Mrs. Charles Le Boutillier of this city. He was graduated from Yale in 1912, and from the Harvard Law School, class of '15. As a member of Squadron A he served on the Mexican border, and after receiving his commission at Plattsburg he served in the world war with C Battery, 151st Field Artillery, Rainbow Division. During the Argonne offensive, Lieut. Le Boutillier was severely gassed and has just returned to the United States. He will resume the practice of law in this city.

No date has been set for the wedding.

Birthday Dance for Vanderbilt, Jr.

Mrs. Cornelius Vanderbilt gave a dinner and dance last night at her residence, 640 Fifth Avenue, for her son, Cornelius Vanderbilt, Jr., who was 21 years old yesterday. The guests were chiefly of the younger set. Young Mr. Vanderbilt is the fourth Cornelius in the line, and was a private until recently in the 27th Division, in which his father was Brigadier-General.

Clarence H. Mackay gave a small dinner last night at the Hotel St. Regis.

To Entertain Alabama Infantry.

The Alabama Society will entertain Colonel Screws and the officers of the "Fighting 4th," Alabama, at a dinner and dance at the Biltmore tonight. The regiment is now at Camp Merritt, having just returned from overseas. As the 167th Infantry it served in the Rainbow Division.

BURNHAM SUGGESTED FOR AMBASSADOR HERE

Auckland Geddes's Name Also Mentioned in Discussions as to Reading's Successor.

Copyright, 1919, by The New York Times Company.
Special Cable to THE NEW YORK TIMES.

LONDON, April 30.—With the announcement of the imminent return of Lord Reading, the question of the choice of a British Ambassador at Washington becomes pressing. A surprising feature of the situation is that in discussion on the subject in usually well-informed circles there is complete absence of knowledge as to the quarter in which the next incumbent of the office will be sought. One explanation of this fact given is that the matter has not yet been seriously considered by the Cabinet, and that consequently no indications are available of the Governmental intentions.

Several papers remarked that this is the most important of all the posts in Great Britain's representation abroad, and is the one requiring the most judicious consideration. It is generally held that the choice cannot be determined by diplomacy alone, and that the system which Campbell-Bannermann inaugurated when he sent Bryce to the United States should again be followed.

Names suggested today include those of Professor Gilbert Murray and Herbert A. L. Fisher, the present Minister of Education, and that of Auckland Geddes is also mentioned. In the last case it is added that Lloyd George's real reason for asking Geddes to defer taking up his post at McGill University was the desire to send him to Washington and not that the Premier was afaid of another by-election.

In certain quarters whence information of a reliable character is occasionally obtainable THE NEW YORK TIMES correspondent today heard another name put forward, viz., Lord Burnham, proprietor and editor of the Daily Telegraph. Lord Burnham's national work during the war has been on an extensive scale and none the less valuable because done behind the scenes. Official recognition of it has been accorded by his promotion to a Viscountcy announced in the honors list.

MANNING ESTATE $9,456,161.

Late Broker's Children and Grandchildren the Chief Legatees.

The estate of John B. Manning, retired broker, who settled a breach of promise sui by the former Honora May O'Brien, his secretary, for $100,000 after she got a verdict for $225,000, and who died April 23, 1918, was appraised yesterday at $9,456,161.39 gross and $8,924,090 net.

The chief legatees were his children; Joseph J. Manning, who got $961,511; Agnes Manning Banon, $1,170,648; Catherine Manning McKeon, $961,511; Mary Manning, $925,142; John B. Manning, $927,229; Daniel Manning, $933,266. His grandsons, Robert Manning and Daniel Manning McKeon, got $936,511 each, and his granddaughter, Rita Manning, the same.

Mr. Manning gave the bulk of the remainder of his estate to relatives, and made the following charitable bequests: Apostolic Mission House at Washington, $25,200; Catholic University of America, $50,000; St. Vincent's Hospital and Society of St. Vincent de Paul, $25,000 each; Cathedral College, $15,000; Mission of the Immaculate Virgin, St. Francis Hospital, St. Joseph's Hospital, $10,000 each; St. Joseph's Seminary and the Church of the Good Shepherd, $5,000 each; Misericordia Hospital, $2,000, and Church of the Holy Trinity, $1,000.

The administration expenses aggregated $147,000 and the debts $209,338, which included $38,354 as an underpayment on income tax in 1916, and $50,000 for Federal income tax for 1918. The payment for income tax in 1917 was $119,039. The counsel fees were estimated at $100,000.

The assets of the estate included real estate, $149,500, of which $112,500 was the value of 134 West Thirty-fourth Street, and $37,000 for the decedent's residence at 81 Riverside Drive. He had cash aggregating $199,667. The stocks and bonds were appraised at $9,113,802. The largest stock holdings were:

Shares.		Value.
6,003	Northwestern R. R. common	$549,274
951	Chemical National Bank	366,135
546	Corn Exchange Bank	171,990
1,170	Northwestern R. R. preferred	146,250
1,250	Jersey Central	252,500
1,820	Consolidated Gas	156,520
2,394	Consolidation Coal	207,081
4,179	Lackawanna Railroad	689,535
3,010	Illinois Central common	289,550
200	Importers and Traders Bank	98,000
2,510	Pullman common	288,963
287	National Park Bank	144,074
2,356	Big Four common	129,580
9,107	Reading common	738,805
1,467	Southern Pacific common	121,027
1,800	Union Pacific common	214,650
2,000	U. S. Steel common	188,250
2,377	United Shoe Machinery com	104,588

The largest bond holdings, which aggregated $2,160,410, were $464,296 Anglo-French Loan, $192,441 French Republic Loan, $202,460 New York Central debentures, and the following holdings of Liberty bonds: First Loan, $155,896; Second Loan, $303,231. He had $210,129 of Virginia debt certificates.

JUSTICE BISSELL DEAD.

Supreme Court Jurist Stricken on the Bench in Lockport.

LOCKPORT, N. Y., April 30.—Justice Herbert P. Bissell dropped dead at noon today while presiding at the trial of a case in Supreme Court here. He appeared to be in his usual health when court opened today and nothing of moment occurred during the progress of the case before him. When he reached for a glass of water at 12 o'clock he fell forward on the bench and died in less than a minute.

Justice Bissell was born at New London, N. Y., Aug. 30, 1856, and was educated at De Veaux College, Suspension Bridge, N. Y., Gymnasium, Braunschweig, Germany, and at Harvard. He was admitted to the bar in 1883 and practiced in Buffalo. He was appointed to the Supreme Court bench by Governor Glynn in 1912 and a year later was elected for the full term of fourteen years. Justice Bissell was active in politics for nearly thirty years. In 1911 and 1912 he was a member of the State Hospital Commission and was President of the Board of Education of East Aurora, N. Y., from 1905 to 1912. He was formerly Judge Advocate General and Major of the Fourth Brigade, N. G. N. Y.

William Sleicher.

William Sleicher, brother of John A. Sleicher, the New York publisher, died yesterday at his country home, The Knolls, at Warwick, N. Y. Until a year ago he resided in Troy, N. Y., where he was identified with the Malleable Iron Industry and was also a director of the National State Bank of Troy for many years. He had traveled extensively abroad and gathered a valuable collection of paintings, tapestries, and curios.

Oscar Fay Adams Dead.

Special to The New York Times.

BOSTON, Mass., April 30.—Oscar Fay Adams, a widely known author, died here today. Mr. Adams was born in Worcester, Mass., and was graduated from the New Jersey State Normal School. Besides being the author, he was a lecturer on literature and architecture, and was for some time corresponding secretary of the Boston Author's Club.

Lost and Found Advertisements on Page Twenty-six.

AMERICANS IN EGYPT BESIEGED FIVE DAYS

Women and Children in Party Rescued at Beni Suef by Indian Troops.

BATTLES IN MANY PLACES

Bolshevist Agitators Aided Student Organizers of What Proved Serious and Widespread Revolt.

Special to The New York Times.

WASHINGTON, April 30.—Delayed advices giving details of the Nationalist uprising in Egypt, were received through official channels today and tell, for the first time, that a number of Americans were besieged with British subjects for five days in Beni Suef, seventy-five miles from Cairo. There were women and children among them, and they were finally rescued by being placed upon a steamer and conveyed to Cairo after a small force of Indian soldiers and British officers had been hurried to the place and driven away a mob of townspeople augmented by hundreds of Bedouins from the desert.

The identity of these Americans was not given, and, inquiries are being made to ascertain their names, and their condition at the present time. It is believed that none was injured as no mention was made of any casualties in the dispatches.

Details given indicate that the uprising was more serious and widespread than reported in the brief advices of two weeks ago. So extensive was the rioting that when General Watson, the then British commander in Cairo, warned the "Egyptian Independence Committee" that as they had started the agitation they must stop it, the members were forced to admit that the situation had got out of hand and begged the British to send them away under guard to protect them. General Watson was succeeded by General Sir E. S. Bulfin, who strove to put down the uprising and was unsuccessful until after the arrival of General Allenby.

The situation was particularly complicated when the desert Arabs flocked into the towns and sided with the rebellious Egyptians. The Arabs were intent principally on looting and accomplished great damage before they were driven out. Thousands of the Bedouins were killed and wounded in the fighting throughout Egypt. Battles were fought all the way from Cairo to Upper Egypt except for the Sudan, which remained loyal to the British and furnished much aid.

The movement seemed to be staged in every detail by students, although members of the native bar in Cairo joined in the rising and they were augmented in all parts of Egypt by the rabble and the Bedouins.

POLICE CAPTAIN PLACE DIES.

Resigned on Deathbed That Lieut. McAuley Might Be a Captain.

Police Captain Charles W. Place, 55 years old, who had been on the police force for twenty-seven years, died late Tuesday night at St. Elizabeth's Hospital, where he had been a patient for some time suffering from an incurable disease.

Captain Place had recently been in command of Traffic Precinct D, in Classon Avenue, Brooklyn, and when he learned Tuesday that he did not have many hours to live he resigned in order that a friend, Lieutenant James McAuley, might be appointed. The appointment was made yesterday by Commissioner Enright.

The funeral of Captain Place will be held Friday morning at 11 o'clock at the Church of Our Lady of Mercy, Fordham Road and Marion Avenue, the Bronx. Interment will be at Woodlawn Cemetery. Captain Place lived at 2,493 Valentine Avenue, the Bronx.

Obituary Notes.

JAMES EDWIN BARBER, a member of Battalion A, 105th Field Artillery, U. S. A., died in a hospital near Brest, France, of pneumonia on April 14, according to word received by his parents from the War Department. He was 21 years old and lived at 891 Jefferson Avenue, Brooklyn.

Miss EMIL WARDELL, 91 years old, a resident of Brooklyn nearly all her lifetime, died on Tuesday at the home of her niece, 610 Carlton Avenue, Brooklyn.

Mrs. ISABEL SIMMONS KING, wife of Lester Hazen King, an architect, and daughter of the late Waldemar M. Simmons, a shipping merchant of this city and at one time American Consul at St. Thomas, Danish West Indies, died of pneumonia on Monday at her home, 167 Joralemon Street, Brooklyn. Mrs. King was born in St. St. Thomas and before her marriage was a teacher in Erasmus Hall High School.

GEORGE H. CARRIGAN, for thirty-three years in the employ of the New York Telephone Company and a member of Damascus Commandery, No. 58, Knights Templar, and Kismet Temple, Nobles of the Mystic Shrine, died on Sunday at his home, 499 Washington Avenue, Brooklyn.

Captain EGBERT VAIL STRONG, a retired mariner and hotel owner, died at his home in Babylon, L. I., on Tuesday in his seventy-third year. Captain Strong went to sea when a youth and was master of his own sailing vessel at the age of 22 years. He was a former Highway Commissioner and Street Cleaning Commissioner of Babylon.

Mrs. MARGARET PEARSALL, one of the oldest residents of Roslyn, L. I., and wife of J. S. Pearsall, a hotel men and politician, died on Sunday at the age of 96 years.

CORNELIUS EDWARD HALSEY, a retired farmer of Bridgehampton, L. I., died at his home there on Monday.

CHARLES H. GLADDING, 82 years old, a civil war veteran, died on Sunday at his home in Flushing, L. I.

Miss GRACE GORDON, a resident of Flushing since 1873, where she was active in the women's societies of St. George's Episcopal Church, died on Sunday.

PATRICK WOODS, formerly a member of the firm of Steubner & Woods, manufacturers of coal buckets in Long Island City, died at his home in Flushing on Sunday, aged 71 years.

Mrs. MARIE KRUCKEBERG, 41 years old, wife of Edward Kruckeberg, chief engineer of the Metropolitan Steamship Company, died of pneumonia on Sunday at her home, 341 Eighty-third Street, Brooklyn.

LOUIS F. MEINZER, editor and owner of The South Amboy Argus, died yesterday at his home in South Amboy, N. J., at the age of 79.

Mrs. NORA JONES, widow of Samuel B. Jones, who was a retired merchant, died yesterday at Roosevelt Hospital. She was 49 years old.

GEORGE McLEISH, for fifty years in the handkerchief trade in this city, died Tuesday at his home, 410 West 147th Street, at the age of 72 years. Since 1869 he had been a member of the firm of Glendinning, McLeish & Co., Inc., of 15-21 East Twenty-second Street, of which he was President.

WILLIAM P. WHEELER, 52 years old, a construction engineer of 115 West Ninety-seventh Street, is dead of acute indigestion.

Miss ELIZABETH KEY, 80 years old, granddaughter of Francis Scott Key, who wrote "The Star-Spangled Banner," died Tuesday at the Church Home and Infirmary, Baltimore.

Mrs. ANNA GOULD HOUGH, sister of Jay Gould, the financier, and the last of the original Gould family, died Tuesday night at Los Angeles, Cal. She was born in this State ninety years ago.

PHILIP J. ROWE, proprietor of the Putnam Hotel, Greenwich, and the Westport Hotel, Westport, Conn., died yesterday of pneumonia at his home in Westport. He was fifty-five years old.

WILLIAM K. GRAFF, 63 years old, for the last twenty-two years employed in the business department of The New York American, died yesterday at his home in Mount Vernon, N. Y.

HENRY EGGERS, head of the firm of Henry Eggers & Co., grocers, of 455 West Fourteenth Street, died yesterday at his home, 326 West Eighty-seventh Street, in his sixty-ninth year. He was born in Germany. He had been in the grocery business in the vicinity of Fourteenth Street for thirty-one years.

SIR JOHN P. MAHAFFY DEAD.

Philosopher and Explorer Was Provost of Trinity College, Dublin.

DUBLIN, April 30.—Sir John P. Mahaffy, Provost of Trinity College, Dublin, since 1914, died today.

Sir John Mahaffy was well known as a philosopher and as a student of ancient history, especially Greek and Egyptian. Sir John, who was 80 years old last Feb. 26, was the author of many works of philosophy and history. He was a member of the Irish convention in 1917-18 and was President of the Royal Irish Academy from 1911 to 1916. Sir John was High Sheriff for County Monaghan, where he owned large estates, in 1901-02 and was elected again last year. He was also noted as an explorer and was the pioneer in the deciphering of the ancient papyri found in Egypt and elsewhere. He was knighted by King George last year.

Born.

BENDIX.—Mr. and Mrs. Harry H. Bendix, 635 Riverside Drive, a daughter.

HERTZBERG.—Mr. and Mrs. A. Hertzberg, (nee Esther Kauffman,) of 598 West 177th St., announce the birth of a son on Tuesday, April 29.

KASSLER.—Mr. and Mrs. Peter E. Kassler, nee Lillian Witt, 661 West 180th St., announce the birth of a son, April 30, 1919.

SCHLOSS.—Born to Mr. and Mrs. Frederick Arthur Schloss, a daughter, April 25th, at New York Nursery and Child's Hospital.

Engaged.

LOOMIS—RUSSELL.—Mr. and Mrs. A. L. Russell of 986 West End Av., New York, announce the engagement of their daughter, Frances, to Hubert Hillhouse Loomis of Bedford, Mass.

Married.

HOPKINS—FORD.—On Wednesday, April 30, at 186 Clinton Av., Brooklyn, by Rev. Dr. Charles Carroll Albertson, Hazel, daughter of Dr. and Mrs. Samuel Porter Hopkins, to Emory Leyden Ford of Detroit.

OGDEN—HAMILTON.—On Monday, April 21, at the Hospice of the American Red Cross, in Jerusalem, Nancy Boyce Hamilton of Birmingham, Ala., to Montgomery Ogden of Orange, N. J.

SHIEL—O'NEILL.—On Wednesday, April 30, 1919, at the Church of the Holy Name, New York City, Marguerite, daughter of Mr. and Mrs. Denis O'Neill, to Michael P. Shiel of Baltimore, Md.

SHOEMAKER—MANN.—On Wednesday, April 30, 1919, in Grace Church Chantry, New York, by Rev. Charles Glenn Baird, Catharine Laidlaw Mann to Alvin T. Shoemaker.

Died.

BAY.—On April 30, at 101 East 74th St., Thomas Charles, II., precious son of Dwight H. and Clara R. Bay, in his 8th year. Funeral service at late residence Friday morning, May 2, at 10 o'clock.

BONNELL.—At Port Chester, N. Y., April 30, 1919, Barclay Campbell, infant son of Mr. and Mrs. George P. P. Bonnell. Funeral private.

BOWMAN.—Jacob J., beloved son of Caroline and the late Julius Bowman, brother of William, Dr. Harry, Dr. Leon, Mrs. M. J. Freund, and Mrs. Max Frank. Funeral service at his late residence, 108 East 73d St., Friday, 2 P. M. Interment private.

BRAMHALL.—Anson Dudley, beloved husband of Louise B. and son of the late Moses B. and Emily M. Bramhall, in the 69th year of his age. Funeral services at his late residence, 32 East 65th St., Friday, May 2, at 2 P. M. Interment at convenience of the family.

BREMER.—On Tuesday, April 29, 1919, at New Paltz, N. Y., after a brief illness, John Bremer, in his 82d year. Relatives and friends are invited to attend the funeral services on Saturday, May 3, at 2 P. M., from St. Peter's Evangelical Lutheran Church, Bedford Av., near De Kalb Av., Brooklyn.

BRYANT.—On April 29, Mary J. Bryant, beloved wife of James S. Bryant. Funeral services at her late residence, 193 Alexander Av., Bronx, on Thursday, May 1, at 8 P. M. Interment private.

BUCKHOUT.—Suddenly, April 29, 1919, of pneumonia, at White Plains, N. Y., Genevieve S., daughter of the late Henry and Sarah E. Buckhout. Funeral services on Friday, May 2, at Grace Episcopal Church, at 3 P. M. Interment Woodlawn.

CARSON.—April 29, 1919, at the residence of her son, 231 West 21st St., Mary A., beloved wife of James Carson and mother of William J. Carson. Funeral services Stephen Merritt Chapel, 223 8th Av., near 21st St., Thursday evening, 9 o'clock. Interment Greenwood Cemetery, Friday afternoon.

CLARK.—At Westfield, N. J., April 29, 1919, A. Lincoln Clark, in his 54th year. Funeral services at his late residence, 408 Prospect St., Westfield, on Friday, May 2, at 12 o'clock noon. Interment private.

CLARKSON.—On Wednesday, April 30, 1919, Sarah Henrietta Clarkson, in her 72d year. Notice of funeral hereafter.

CROWELL.—At Moorestown, N. J., April 28, Caroline M., widow of Calvin S. Crowell, formerly of Brooklyn, in her 78th year. Funeral at Moorestown May 1 at 2 P. M.

CURTIS.—On April 30, 1919, Lucy J., widow of Andrew L. Curtis. Funeral services at her late residence, 288 Bowne Av., Flushing, L. I., on Friday, May 2, at 3 P. M.

DECKER.—On April 29, Ellsworth W. Decker, aged 50 years. Masonic services at his late residence, 2,930 Richmond Terrace, Mariners' Harbor, Staten Island, Friday evening, May 2, at 8 P. M. Interment Saturday, at 10 A. M., Fairview Cemetery.

FISCHER.—Robert. Lying in state CAMPBELL FUNERAL CHURCH, 1,970 Broadway. Auspices Actors' Fund.

EGGERS.—Entered into rest Wednesday, April 30, 1919, Henry Eggers, dearly beloved husband of Herminie Schmidt, in his 69th year. Services at his late residence, 326 West 87th St., Saturday afternoon at 2 o'clock. Relatives and friends invited to attend. Interment at convenience of family.

FREEMAN.—Maury L., on April 30, at his residence, 449 West 153d St., beloved husband of May J. Freeman. Interment private.

FREUND.—At Chicago, on April 30, Gustav Freund, beloved husband of Mina Freund, (nee Oppenheimer.) Funeral from his late residence, 4,759 Ellis Av., Chicago, on Friday, May 2.

GAUGHAN.—Lillian, aged 14, daughter of Edward A. and Lillian, (nee O'Neil.) Funeral service Friday, May 2, 10 A. M., at 241 East 38th St., to St. Gabriel's Church.

GOLDBERG.—Charles, son of Hyman, and husband of Betty, father of Phyllis and Saul, Wednesday, at 4 A. M. Funeral services Thursday, at 1 P. M., at former address, 322 Hart St., Brooklyn.

GRAFF.—On April 30, at his home, 316 Egmont Av., Mount Vernon, N. Y., William K. Graff, aged 63 years. Notice of funeral hereafter.

GRATTEN.—April 29, Annie Gratten. Services Stephen Merritt's Chapel, 223 8th Av., near 21st St., Friday, 10 A. M.

GRUBB.—Passed away suddenly, at Burlington, N. J., on April 28, 1919, Florence Reynolds, wife of C. Ross Grubb. Funeral services at St. Mary's Church, Burlington, N. J., on Thursday, May 1, at 3:30 o'clock.

HAUPTMANN.—On April 29, after a lingering illness, Herman, (Harry,) beloved husband of the late Sophie G., and devoted father of Eva R. Hauptmann and brother-in-law of Sam Griessman. Funeral service at his late residence, 1855 Seventh Av., Friday, May 2, at 10.30 A. M. Members of Progress Club and Washington Lodge, No. 19, I. O. B. B., respectfully invited.

HAUPTMANN.—Members of Manhattan Washington Lodge, I. O. B. B., are invited to funeral of Brother Herman Hauptmann, Friday, May 2, at 10:30 A. M., from late residence, 1,855 7th Av.
CHARLES J. FOLTZ, President.
PHILIP COWEN, Secretary.

HAYDEN.—Tuesday, April 29, 1919, Charlotte M., widow of the late William Henry Hayden. Funeral services at her late residence, 1,234 Franklin Av., Friday, May 2, at 2 P. M.

HOOKER.—Richard Rippey, April 30, 1919. Services Thursday, 2 P. M., THE FUNERAL CHURCH, (Campbell Building,) Broadway and 66th St.

Died.

HOPSON.—At the home of her daughter, Mrs. Robert H. Hamilton, 107 South Fullerton Av., Montclair, N. J., April 30, 1919, Nannie B., wife of the late Joseph Henry Hopson of Lexington, Ky. Funeral services private. Interment Cave Hill Cemetery, Louisville, Ky. Please omit flowers.

HORNER.—On Tuesday, April 29, 1919, at his residence, 234 East 50th St., New York City, Frederick Horner, in his 81st year, beloved husband of Marie, (nee Makillon.) Requiem mass Friday morning 10 o'clock at St. Albert's Church, 431 West 47th St.

JONES.—On April 30, 1919, Nora, beloved sister of Marie Cavagnaro, Mrs. George Siegmund and Agnes Nickerson, at her residence, 229 West 78th St. Notice of funeral hereafter. Chicago and San Francisco papers please copy.

KIRALFY.—On April 27, at Brighton, England, Imre Kiralfy of Tower House, Cromwell Road, London, and 89 Washington Square, New York City, U. S. A., in his 75th year, of heart failure. The remains will be incinerated at the Woking Crematorium on Thursday, May 1, noon, privately, before members of family. Date of interment in family burial plot, New York City, will be announced later.

KRAWSER.—Florence, April 30, 1919, at St. Luke's Hospital. Lying in state THE FUNERAL CHURCH, (Campbell Building,) Broadway and 66th St. Services later.

LEWIS.—Aaron, beloved son of Mrs. R. Lewis, in his 39th year, April 29, at his residence, 249 West 102d St. Funeral private.

McCOWAN.—At her residence, Paterson, N. J., Wednesday, April 30, Gertrude Benwell, wife of Rev. Winfield S. McCowan, D. D., and daughter of the late Thomas R. Benwell of Jersey City. Funeral services at Cliffside Chapel, Haledon, N. J., on Saturday, May 3, 1919, at 1:30 P. M.

McLEISH.—On April 28, 1919, at his home 410 West 147th St., George McLeish, beloved husband of Charlotte E. Duff. Funeral services at his late residence, Thursday, May 1, at 2 P. M. Kindly omit flowers.

MAGEE.—At Manasquan, N. J., Mrs. Regna Magee, daughter of Mrs. Robert A. Halliday. Funeral from her late residence, Morris Av., Manasquan, Friday, May 2, 11 A. M. Atlanta Constitution please copy.

MANDEL.—Conrad, husband of Lena, father of Robert, Fannie Rosenblatt, John, Celia Arensberg, Sarah Pearl, Jacob, Abe, Minnie Karmel, and Jeannette Koerner. Funeral from home of his daughter, Mrs. Rosenblatt, 568 West 149th St., Thursday, May 1, at 2 P. M.

MARION.—Rose, (nee Grether,) beloved wife of William J. Funeral from her late residence, 1,710 Taylor Av., Van Nest, on Saturday, May 3, at 9:30 A. M., Church of Our Lady of Solace, where a solemn mass of requiem will be offered for the repose of her soul. Interment St. Raymond's. Take Lexington Av. subway to 180th St.

MORCH.—We announce with deep sorrow the death of Edward H. Morch, only and beloved son of Mrs. Emma Morch of 901 Lexington Av., New York City, at Croton Falls, N. Y., April 29, 24 years of age. Funeral service at Immanuel Church, 88th St. and Lexington Av., N. Y. C., on Friday, May 2, at 2 P. M. Interment private.

PARKER.—At White Plains, N. Y., April 30, 1919, Philip B. Parker. Notice of funeral hereafter.

PLACE.—St. Elizabeth Hospital, New York City, on April 29, 1919, Police Captain Charles A. Place, aged 55 years. Funeral from his late residence, 2,493 Valentine Av., near Fordham Road, thence to the Church of Our Lady of Mercy, Marion Av. and Fordham Road, on Friday, May 2, at 11 o'clock. Interment private.

PLATKY.—Leon, suddenly, April 29, 1919, beloved husband of Annie (nee Rosenwasser) and father of Myron, Simon, Ira, Joseph, Adolph, and Anita. Funeral services Thursday, May 1, at 11 A. M., at Meyer's chapel, 228 Lenox Av. Residence, 625 West 156th St. Interment Mount Nebo Cemetery.

ROSENSTOCK.—Officers and members of the Hebrew Mutual Benefit Society are respectfully requested to attend the funeral of Muriel Helen Rosenstock, daughter of our Trustee, Leon Rosenstock, from her late residence, 34 Sherman St., Brooklyn, Thursday, May 1, 2:30 P. M.
JOSHUA KANTROWITZ, Pres.
LEON A. RAINS, Sec'y.

ROTH.—Joseph, April 29, beloved husband and father. Funeral from his late residence, 794 East 158th St., Bronx. Interment at Baron Hirsch Cemetery, Staten Island, Thursday morning, at 10 o'clock. Please omit flowers.

SAGE.—On Tuesday, April 29, Emily Augusta Ostrom, widow of Warren B. Sage, in her 98th year. Funeral service 4:30 Thursday afternoon, May 1, at the home of her daughter, Mrs. Walter N. Vail, Short Hills, N. J.

SCOTT.—On Tuesday, April 29, 1919, at her residence, 255 Flatbush Av., Brooklyn, Elizabeth McGhee, widow of William Scott. Services at her late home, Thursday, May 1, 8 P. M. Interment Friday, 10 A. M.

SHERRILL.—In New Haven, Conn., April 29, 1919, Rev. Samuel Bartlett Sherrill, in the 88th year of his age. Funeral service at the Forest Hills Chapel, Utica, N. Y., on Friday afternoon at half-past 12 o'clock.

SILBERFELD.—On Tuesday, April 29, 1919, Caroline Silberfeld, wife of the late John Silberfeld, and beloved and dear mother of Mrs. Arthur Silberfeld, Nathilde, Helene, Jack, and Victor. Funeral Thursday, May 1, 10 A. M., from 29 Claremont Av. Kindly omit flowers. London and Melbourne papers please copy.

SLEICHER.—William, on Wednesday, April 30, 1919, at his home in Warwick, N. Y. Prayer services at his late home on Thursday, May 1, at 5 P. M. Funeral from the First Baptist Church, Troy, N. Y., on Friday, May 2, at 3:30 P. M. Interment Oakwood Cemetery.

STEWART.—George H., at his residence, 911 East 176th St., Bronx, beloved husband of May (nee Frey.) Funeral services Thursday, 8 P. M., at John Graham's Chapel, 4,221 Park Av., near Tremont Av., Bronx. Interment private.

STREESEMANN.—On Wednesday, April 30, 1919, John Frederick Streesemann, in his 67th year. Funeral service at his late residence, 5,848 Tyndall Av., Friday, at 7 P. M. Interment Hicksville, L. I., Saturday.

STRONG.—Suddenly, at Babylon, L. I., on Tuesday, April 29, Egbert Dalle Strong, in his 73d year. Funeral service at his late home, Thompson Av., Babylon, on Friday evening, May 2, at 8 o'clock.

SWAN.—On Wednesday, April 30, 1919, Nettie I. Swan. Funeral services will be held at Salem Field Cemetery Friday morning, May 2, at 11 o'clock.

TAPPEY.—On April 30, entered into rest Leopold C. Tappey, 3d, in his 23d year. Funeral services at his late residence, 41 Midwood St., Flatbush, Brooklyn, Friday, May 2, 8 P. M. Interment Pearl River, N. Y. Pearl River papers please copy.

TREUHOLD.—Morris. A dearly beloved member and trustee, suddenly departed this life Tuesday, April 29. Members and seatholders requested to attend the funeral services at our temple on Friday, May 2, at 10 A. M. Mt. Nebo Congregation.
EDWARD R. COHN, President.
SAMUEL LEVINE, Secretary.

WEISS.—On April 30, Jacob, beloved father of Abraham, Joseph, Bernard, Fannie Scheuer, Carrie Brockman. Funeral from residence of his daughter, Mrs. F. Scheuer, 515 West 171st St., Friday, May 2, 2 P. M. Kindly omit flowers. Relatives, friends, members of Noah Benevolent Society, Standard Lodge, I. O. O. F. 393, Aryeh Lodge, I. O. F. S. of I., No. 6, and Henry Jones, I. O. B. B., Friedens Society No. 1 invited.

In Memoriam

FASTENBERG.—Unveiling of monument in memory of my beloved husband, Mendel Fastenberg, father of Esther, Fannie Hyman, Samuel J., Louis, Irving, Isidor, Julius, and Edith, will take place Sunday, May 4, 2 P. M., Bayside Cemetery. If rain, the following Sunday. Relatives and friends invited.

MOSKOWITZ.—Sima. In memory of our beloved mother, who died May 1, 1914. Gone but not forgotten. CHILDREN.

MYERS.—In loving memory of Adelaide Pohly Myers, devoted wife of Marcus A., and loving mother of J. Franklyn and N. Pohly Myers, May 1, 1916.

JACOB HERRLICH'S SONS
Funeral Directors—Chapel.
332 East 86th St. Lenox 6652
1963 Concourse, Nr. 179th. Tel. 2626 Tremont

THE WOODLAWN CEMETERY
233d St. By Harlem Train and by Trolley. Office, 20 East 23d St., New York. Lots of small size for sale.

FLORAL DESIGNS
a specialty; moderately priced at $1.00 and up. BLOOMINGDALE BROS., 59th St. and 3d Av.

Burglars Cart Safe Away
—take it across two rivers and the City of New York and blow it up on Long Island.

This would not have happened if the safe, or the premises from which it was removed, had been guarded by
HOLMES ELECTRIC PROTECTION
28 CORTLANDT ST. Tel.—CORTLANDT 10

Solitaire Diamond Rings
THE FINER GRADES ONLY IN SETTINGS OF ORIGINALITY AND DISTINCTION
Theodore A. Kohn & Son
JEWELLERS
321 FIFTH AVENUE AT 32ND STREET

IS THE HOME THE PROPER PLACE FOR THE DEAD
Many of the best families avail themselves of the CAMPBELL INSTITUTION, where the dead finds a home due his station in life.
THE FUNERAL CHURCH, non-sectarian, with its ample seating, designed and executed in the purest Gothic style (pulpit, pews, organ, etc.) is available without charge. We invite your investigation.
Call "Columbus 8200" Any Hour Day or Night
FRANK E. CAMPBELL
"THE FUNERAL CHURCH"
(NON SECTARIAN)
Broadway at 66th St. 23d Street at 8th Ave
Flowers for all occasions. Artistic Funeral Designs our specialty

SHIFTS 8 CAPTAINS IN POLICE SHAKEUP

Commissioner Enright Orders Transfers to Make Room for Ten New Men.

DEMOTES MITCHEL'S GUARD

Detective Phelan Sent Back to Patrol Duty—New Favorites Are Taken Care Of.

Police Commissioner Enright made a shakeup of Captains in the department yesterday, principally to make room for the ten new Captains he was allowed to appoint when the Mayor and other members of the Board of Estimate gave him an appropriation to cover the expense.

At the same time the Commissioner was able to carry out the present administration's plan of demoting any favorites of the Mitchel administration by sending Detective John J. Phelan, who was Mayor Mitchel's bodyguard, back to patrol duty, and transferring Captain John F. Sweeney, a favorite of former Police Commissioner Woods, from the Fifth Street Station to the remote Alexander Avenue Station.

In the shakeup some new favorites were taken care of in Brooklyn, the home of the Mayor, while others who did not stand so well with the present authorities were placed in quiet, out of the way precincts. The biggest jump among the transfers was that of Captain John T. Reith, who crossed two rivers and one borough, from the Grand Avenue Station in Brooklyn to Tottenville, the furthest point on Staten Island. Captain Albert Mason was rescued from the Union Market Station and put in Reith's place. Other transfers of Captains announced follow:

James McCarthy, from Traffic Precinct D to the Fifth Street Station; Louis W. Rochester, from the Sixteenth Inspection District to Clinton Street Station; Patrick O'Neill, from Clinton Street Station to Vernon Avenue Station, Brooklyn; Frederick Bloom, from West 135th Street Station to Union Market Station, and George J. Haerle, from Alexander Avenue Station, the Bronx, to Classon Avenue Station, Brooklyn. Lieutenant Philip Grossbeck was placed in charge of Traffic Precinct D.

Detective Phelan was sent from the Sixth Detective Precinct to the West 177th Street Station; Detective Ferdinand J. Chappy was sent from the Fifth Detective Bureau to do patrol duty at the Bathgate Avenue Station, the Bronx. Phelan was considered by Mayor Mitchel as one of the best detectives on the force. Chappy is a relative of former Chief Inspector James Dillon, who retired shortly after Commissioner Enright took charge of the department. Two other detectives, Carl McCarthy and Owen Carney, were promoted to the rank of first grade detectives.

In an order issued by Commissioner Enright these men received departmental recognition for meritorious services: Albert C. Doody, Detective Division; Charles F. Kane, Detective Division; Policeman John Schawaroch, 101d Precinct, and Policeman Joseph H. Korody, Seventy-sixth Precinct.

These policemen were commended for good police work: Grover Brown, August Mayer, Louis Hyams, and Peter S. Brennan, Detective Division; William O'Dwyer of the Brooklyn Borough Inspector's office.

ANTI-ITALIAN REVOLT SPREADS IN ALBANIA

Proclamation in Dodecanesus Islands Says They Have Become United to Greece.

SALONIKI, April 29.—The revolt in Albania against the Italian troops of occupation is spreading wider and wider, according to advices to the Greek newspaper Helias. The commander of the rebels is said to have a force of 4,000 men.

Several hundred Albanians, it is added, have sent a message to the Peace Conference denouncing Italian acts in Albania and affirming confidence in Essad Pasha.

ATHENS, April 29.—A proclamation has been issued in the Dodecanesus Islands by which it is declared that the islands have become united with Greece. Italy has laid claim to these islands, basing her sovereignty upon rights secured following the Turco-Italian war in 1911 and 1912.

MORE PING PONG FOR ARMY.

Y. M. C. A. Supplies Additional Sets for Popular Game.

Copyright, 1919, by The New York Times Company.

Special Cable to THE NEW YORK TIMES.

By EDWIN L. JAMES.

COBLENTZ, April 27.—The following item has been contributed by a "Y" publicity man:

"The Y. M. C. A. has distributed 175 ping-pong sets for the use of doughboys."

"Ping pong," said a soldier last night who recently returned from eight months in France as a Sergeant of infantry, "is coming to be the favorite indoor sport of the American Expeditionary Force over there. For a while checkers held first place, but later when the Y. M. C. A. began to bring over the ping-pong sets, even the checker champions forsook their boards to try out the ping-pong tables.

"The 'Y' did a great deal for us in supplying games. Take just one instance in St. Nazaire, where I was in Camp Lusitania for a while after the armistice. The men there were working on the docks in night and day shifts, and regulations forbade them leave from camp except for four hours at a time. The night men in the afternoon and the day workers in the evening would have been up against it for amusement if it had not been for the baseballs, footballs, checker sets, and ping pong over at the 'Y' hut.

"It rained so much that outdoor sports were almost impossible when I was there, and the crowd took to ping pong. It's a fact that you had to be over at the hut very early in order to get a chance at the table. There was a game going almost every second during the day. Even the arrival of the mail didn't interrupt the players.

"Pool tables in the larger 'Y's' were also a centre of attraction, but they were too few, and besides more men played ping pong and liked it better than pool."

Hang American Officer for Assault.

PARIS, April 30.—A Havas dispatch from Dijon states that American army authorities at Is-sur-Tille have sentenced and hanged an American Lieutenant for an assault on a little girl who died in consequence of injuries received.

STOLE NOTES WORTH 20,000,000 MARKS

Mystery in Disappearance of Huge Sum in Rumanian Money from Spandau.

By GEORGE RENWICK.

Special Cable to THE NEW YORK TIMES.

BERLIN, April 28.—It has become known that nearly a couple of months ago, during the disturbed days of early March, Spartacides were successful in carrying out a robbery of almost unparalleled dimensions. It is estimated that by their daring coup the robbers obtained notes having a total value of 20,000,000 marks. It is not yet known, however, how they actually carried out their plan.

When Germany evacuated Rumania the German Economic Commission in that country brought to Germany the sum of 80,000,000 lei in notes. Half of those notes were pre-war Rumanian lei notes, while the other half consisted of lei notes issued by the German Government during the occupation of Rumania. The latter have, of course, no value now, but the former have an exchange rate of 100 lei for 125 or 130 marks.

When this large amount of money arrived in Berlin it naturally gave the Government officials a good deal of anxiety. For some reason or other it was not consigned to any bank nor hidden in any Government office, but taken to the Berlin suburb of Spandau and there the cases containing the notes were put in a building called Julus Turt. One day it was found that they had gone, and every effort to discover how and by whom the coup was carried out has completely failed.

It has been established that those notes have not been exchanged in Germany, but beyond that more than six weeks of investigation has left this gigantic robbery still a complete mystery.

STRENGTH OF ARMY DECREASED BY HALF

123,205 Men Sail in Week—Total with Colors April 22 Was 1,851,783.

Special to The New York Times.

WASHINGTON, April 30.—An official report made public today by the War Department shows that slightly more than 50 per cent. of the officers and enlisted men have been discharged from the army of the United States since the signing of the armistice. The figures have been revised as of April 24.

It is shown that where there were 188,434 officers in the army on Nov. 11, 1918, there are now only 98,995. The enlisted men on Nov. 11 numbered 3,482,454, as compared with 1,737,888 at present. The totals for officers and enlisted men combined are, therefore, Nov. 11, 3,600,888; April 24, 1,836,883. The percentage of officers discharged is given roughly at 53 per cent., and enlisted men at 50 per cent.

Other figures show that the estimated strength of the army, not including marines, as of April 22, was 1,851,783. Of these 1,139,248 were in Europe and 509,800 in the United States. The present strength of the American Expeditionary Forces is 58 per cent. of the strength on Nov. 11, 1918, and the strength in the United States is 31 per cent. of the strength in this country on that date.

A new record for sailings was set for the week ended April 22 when 123,205 troops left Europe for the United States. This is a greater number than sailed during the period from Nov. 11 to Jan. 1 or during the entire month of January.

The announcement states also that of 5,868 enemy prisoners who have been in the custody of the army in this country, 5,225 were reported by the prison section to be still detained in prison camps on April 13. They were distributed as follows: Ft. Douglas, Utah, 1 prisoner of war, 677 alien enemies; Ft. McPherson, Ga., 1,211 prisoners of war; Ft. Oglethorpe, Ga., 3,136 alien enemies; Camp Sherman, Ohio, 200 prisoners of war.

Since Nov. 11 it is reported 404 alien enemy prisoners have been released by the War Department to the Department of Justice and put on parole, thirteen prisoners have escaped from camp and twelve have died.

NOT TO INCREASE FARES.

Surface Railroads Fail to Get Authority to Charge for Transfers.

The Public Service Commission has decided to take no further action on the applications of the various surface railroad companies for authority to charge for transfers because the Board of Estimate is adhering to its decision not to modify the franchises, thus leaving the commission practically without jurisdiction. From the beginning of these applications, that followed speedily on the heels of the war, the commission has felt that the increase in operating expenses should be followed by some concessions in the fare rate, either by a direct increase in the fare, the abrogation of transfers, or a charge of 3 cents for them.

If the law legislating the present commission out of office had not been enacted some definite steps might have been taken by which the question of the power of the commission to permit the companies to separate their lines so that double and in some cases triple fares could be collected might have been carried into the courts. But as the present commissioners are shortly to be succeeded by others they do not feel that they should do anything that might embarrass their successors. It is not likely that the change in the personnel of the commission will help the companies, for the new men will undoubtedly be Democrats and will probably favor the views of the city administration in opposition to any increase in fares.

Acknowledgment.

THE NEW YORK TIMES acknowledges the receipt of $5 from George and Elisabeth Dix, for the benefit of the Jugoslav children. This money was sent to the Guaranty Trust Company, 618 Fifth Avenue, New York City.

WONDER-MIST

The Sprayer Polish

Spray right over furniture, woodwork, or floors, and wipe off with cheesecloth dampened with water, then polish with a dry cheesecloth.

Clean your automobile the same way.

Buy from your Furniture, Drug, Auto Supply or Hardware Dealer.

The WONDER-MIST MFG. CO. Boston, Mass.

MACKAY APPLIES FOR POSTAL WIRES

Requests Burleson to Make Good on Offer to Return Company's Land Wires.

WANTS NO COMPENSATION

Asks Only for What the Lines Earned During the Period of Government Control.

Clarence H. Mackay, former President of the Postal Telegraph-Cable Company, announced yesterday that he had challenged Postmaster General Burleson to make good on his offer to return the company's land wires, providing formal application were made to the Post Office Department. Mr. Mackay sent the following telegram:

Hon. A. S. Burleson,
Postmaster General,
Washington, D. C.

A leading New York daily newspaper of yesterday contains the following:

"The statement of Clarence H. Mackay of the Postal Telegraph that he wanted his properties back immediately and did not require the legislation suggested by the Postmaster General was viewed with some skepticism by the Post Office Department.

"The suggestion was made informally that if this was the position of Mr. Mackay he should say so directly to the proper authorities, who would give this statement the consideration that it deserves."

In accordance with that suggestion the Postal Telegraph Cable Company hereby makes formal application to you for the return of its telegraph lines at once, which you have the power to do under the proclamation of the President of the United States of July 22, 1918, such authority to you reading as follows:

"By subsequent order of said Postmaster General, supervision, possession, control, or operation may be relinquished in whole or in part to the owners thereof of any telegraph or telephone system or any part thereof, supervision, possession, control, or operation of which is hereby assumed or which may be subsequently assumed in whole or in part hereunder."

You actually exercised your authority under the above quotation several weeks ago when you ordered the return to their owners of 8,000 small telephone companies.

We observe that you recommend to the President that the wire lines be returned to the companies, but you state before this can be done that additional legislation is necessary by the new Congress in order to safeguard the interests of the companies. We desire to state that the Postal Telegraph Cable Company asks no additional legislation to safeguard its interests and is prepared to take its lines back on one hour's notice.

We further desire to state that we shall not ask the Government to pay to the Postal Telegraph Cable Company one dollar for the use of its lines during the period of the Government control, but shall merely ask to be allowed to keep what the lines have actually earned from the transaction of the telegraph business during the period of Government control. In order that we may formulate our plans an early reply will be appreciated.

CLARENCE H. MACKAY.

WASHINGTON, April 30.—Acting on instructions from Postmaster General Burleson, representatives of the Post Office Department began preparations today for turning back at midnight Friday to private ownership the cable systems taken over by the Government last November. Prompt action by President Wilson in ordering effective the recommendation of the Post Office Department head that control of the marine wire service be relinquished permitted Mr. Burleson to set the date for surrendering the lines to their former owners much sooner than was expected. President Wilson also has cabled his approval of the recommendation that the telegraph and telephone lines be returned to private ownership just as soon as Congress can enact legislation necessary to put the systems in condition for the transfer. The principal feature of the legislation required will be a provision for additional revenue to meet the increased operating costs the companies will face when they resume management.

FIRE DRILL PROVES VALUE.

2,500 Pupils Leave Burning School in Minute and Half.

The efficiency of school fire drills brought 2,500 children safely out of Public School 2, 169th Street and Third Avenue, the Bronx, yesterday, when fire started shortly before 3 o'clock in the teachers' retiring room on the third floor of the building.

The fire was discovered by Nicholas Lawlor, a teacher in carpentry, when smoke poured into his classroom. It was extinguished within ten minutes by the fire department. The cause is unknown, and the damage was slight.

Lawlor, who had a class of forty pupils in session, pulled an automatic fire alarm box in the hall, and then notified Miss Helene Levine, the Acting Principal, who rang the school alarm. A minute and a half later, 2,500 children were in the street.

WILSEY WANTS 19 MORE NEW SCHOOLS

Tells Education Board Cost of Buildings and Sites Would Be $10,247,483.

REPORT ON SALARIES ITEM

Auditor Says $605,542 Shortage Is Due to Appropriations Not Included in 1919 Budget.

Frank D. Wilsey reported to the Board of Education yesterday that nineteen new elementary schools, in addition to the eleven already authorized, were badly needed. The cost, he said, would be $10,247,483. For high schools $4,431,000 was needed and for a new manual training high school in Brooklyn $400,000. The sites, he said, would bring the cost up to about $15,000,000.

A committee consisting of Messrs. Fralt, Wilsey, and Ryan, and President Somers was appointed to confer with the Board of Estimate to obtain as much of this amount as possible. The elementary schools, Mr. Wilsey said, were badly needed, and work on them should be begun as soon as possible.

Auditor H. R. M. Cook sent to the board this estimate of the increase in salaries here which will be caused by the Statewide Teachers' bill and the Equal Pay bill. Each measure will take three years to be put into operation. The Statewide bill, affecting 21,959 persons, will cost the first year $3,382,035, second year $6,576,070, and third year $9,164,115.

The Equal Pay bill, which will affect 12,342 persons, will cost the first year $3,097,483; second year, $5,994,936; third year, $8,902,405. A copy of Mr. Cook's estimate will be sent to Mayor Hylan.

Mr. Cook also reported on the $605,543.42 shortage in the budget estimate for 1919 caused by the Board of Estimate appropriating money for things not in the budget. Dr. Ettinger, the City Superintendent, suggested that the Board of Estimate be asked to appropriate money to cover the shortage, and that the Board of Education cut down on some of its activities.

On President somers's motion, the nominations of twenty-four Assistant Principals by the Board of Superintendents were returned to it, and only those for Public Schools 39, primary, and 160, Manhattan; 8, the Bronx; and 8, 95, 127, and 153 Brooklyn, which have no assistants to Principals, were appointed.

IN 1825

the first drug store in the present chain of 200 Liggett Stores was started under the name of "Hegeman" in New York City.

Not chance; but an unfaltering determination to sell the best drug-store goods and render the best drug-store service, has been responsible for this steady, healthy growth.

The Rexall Drug Store Liggett's

Out to-day

New Victor Records for May

Look over the complete list of these new Victor offerings, and have any Victor dealer play for you any music you wish to hear.

Brilliant new interpretations by famous and exclusive Victor artists! Lively new fox-trots, one-steps and waltzes for the dance devotee! A choice collection of new favorites for the lover of popular songs! A new Lauder ditty so characteristic of the great Scotch comedian. Stirring new band numbers, including a Wedding March composed by Sousa and played by his own band.

		Number	Size	Price
Gianni Schicchi—Oh, My Beloved Daddy	Frances Alda	64803	10	$1.00
Samson and Delilah—I Come to Celebrate Victory	Caruso-Homer-Journet	89088	12	4.00
Waltz Etude (Saint-Saëns) (Piano)	Alfred Cortot	74588	12	1.50
Carnations	Emilio de Gogorza	64798	10	1.00
Quartet in A Minor—Minuet (Schubert)	Elman String Quartet	74574	12	1.50
La Traviata—Say to Thy Daughter	Galli-Curci-De Luca	89601	12	3.00
Calling Me Home to You	John McCormack	64803	10	1.00
When I Was Twenty-One	Harry Lauder	70123	12	1.25
After All / Lonesome—That's All	Reinald Werrenrath / Lambert Murphy	45162	10	1.00
How Birds Sing / The Bird Chorus	Charles Kellogg / Charles Kellogg	45163	10	1.00
Madelon—One-Step March / Marche Française	Victor Military Band / Victor Military Band	18534	10	.85
A Good Man is Hard to Find / For Johnny and Me	Marion Harris / Marion Harris	18535	10	.85
Arabian Nights—One-Step / Sand Dunes—One-Step	Waldorf-Astoria Dance Orchestra / Nicholas Orlando's Orchestra	18536	10	.85
How Ya Gonna Keep 'Em Down on the Farm? / How Are You Goin' to Wet Your Whistle?	Arthur Fields / Billy Murray	18537	10	.85
Don't Cry, Frenchy, Don't Cry / I Know What It Means to be Lonesome	Charles Hart and Elliott Shaw / Henry Burr	18538	10	.85
Kentucky Dream Waltz / Velvet Lady—Medley Waltz	Nicholas Orlando's Orchestra / Nicholas Orlando's Orchestra	18539	10	.85
Wedding March / Coronation March from "Le Prophete"	Sousa's Band / Arthur Pryor's Band	35683	12	1.35
Sometime—Medley Fox Trot / Chong—Medley Fox Trot	Joseph C. Smith's Orchestra / Joseph C. Smith's Orchestra	35684	12	1.35

Hear these new Victor Records to-day at any Victor dealer's. He will gladly give you an illustrated Booklet describing these new records and play any music you wish to hear. Saenger Voice Culture Records are invaluable to vocal students—ask to hear them.

Victors and Victrolas in great variety from $12 to $950.

Victor Talking Machine Co., Camden, N. J.

Important Notice. Victor Records and Victor Machines are scientifically coordinated and synchronized in the processes of manufacture, and their use, one with the other, is absolutely essential to a perfect reproduction.

New Victor Records demonstrated at all dealers on the 1st of each month

Victrola

"Victrola" is the Registered Trademark of the Victor Talking Machine Company designating the products of this Company only.

IMPORTERS SINCE 1866

LONDON *Back Up Your Hurrahs With VICTORY BONDS* PARIS

McGibbon & Co.

3 WEST 37TH ST.

ONE DOOR FROM FIFTH AVENUE

SUMMER BEDSPREADS

A Seasonable Offering at Moderate Prices.

PLAIN LAWN SPREADS with tapered borders for single beds, $7.50 up; for double beds, $10.50 up

Pretty Night Spreads of Striped English Madras, for single beds, $3.00—for double beds, $4.00

ENGLISH DIMITIES and FIGURED PERCALES, for single beds, $5.00 up—for double beds, $6.75 up

COMFORTABLES

Wool filled comfortables covered in plain colored light-weight PERCALE, $9.50.

BLANKETS

FOR COOL NIGHTS—Cut and bound separately for single beds, $9.00 pair; for double beds, $12.00 pair

SUMMER RUGS for Interior and Exterior Use

STORE OPEN 9 A. M. TO 5:30 P. M.

McGIBBON FOR QUALITY

Studebaker

THE NEW LIGHT-SIX SEDAN

Versatility—and Luxury

THE long, sweepingly graceful lines of the New Studebaker Sedan, the high and narrow design of radiator and hood, the unique artistry of the massive headlights, the shape of the doors, and curve of the fenders reveal the rare good taste of the body artisan.

Eight solid upright posts, with small rubber rollers which press against the edges of plate glass windows, are positive assurance of rattle-proof performance. A silver-faced jeweled clock, beautiful upholstery, artistic dome light and silk roller curtains are features of the interior.

Mounted on the famous Studebaker LIGHT-SIX chassis, with 50-horsepower motor and complete cord tire equipment, this New Sedan has the ability and resourcefulness to meet every emergency of service.

Studebaker Corporation of America

RETAIL SALESROOMS: Broadway at 56th Street

SERVICE AND REPAIR DEPARTMENT: 219-223 West 77th Street

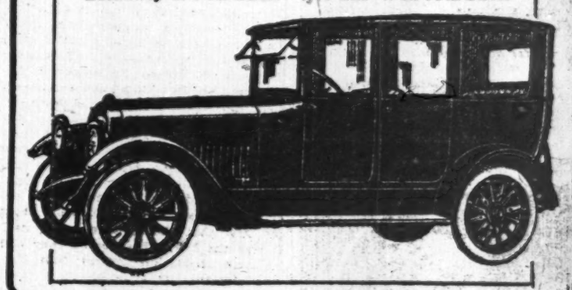

LEWIS UNION SUITS

If underwear were outerwear—intended for the public gaze instead of the privacy of one's dressing-room—no changes in the making of Lewis Union Suits would be required

The Lewis-clad man could step forth with no misgivings, with the certainty that his garb bespoke distinction and character in every line.

Lewis Union Suits are made in quality suitable for million-dollar, but priced within the reach of all. All sizes and styles.

Only at Best Stores

If your dealer does not handle Lewis Union Suits, please advise us. We will send you name of nearest dealer.

LEWIS KNITTING CO.

JANESVILLE, WIS.

LEWIS

HOUSE CLEANING

Spring Is Here—You Will Need Your House Cleaned

Whether It Be in Country or City.

Servants are much more satisfied when they go into a country home which is thoroughly cleaned. We relieve you of all that worry—let us clean your Summer home before you go into it. Our service is of the best, and we guarantee the safety of every article in your home.

A card or letter will bring our man at your door.

ROACH HOUSE CLEANING CO.

Tel. Audubon 6832. 2,470 7th Ave.

ADVERTISEMENT.

$25,000 REWARD

$250,000 Lost Liberty Bonds

For information leading to the recovery of $250,000 Liberty Bonds lost on or about January 4th, 1919, the sum of $25,000 will be paid. A proportional part of such reward will be paid for information leading to the recovery of part of the bonds.

For proof that the bonds have been destroyed, the sum of $10,000 will be paid. A proportional part of such reward will be paid for proof of the destruction of part of the bonds.

It seems that the bonds were mailed on January 2nd, 1919, from the First and Old Detroit National Bank, Detroit, Michigan, to The Studebaker Corporation, South Bend, Indiana, and have not been located since.

The bonds are Fourth Liberty Loan Bonds, numbered 23,734 to 23,758 inclusive, of the denomination of $10,000 each.

Every indication is that the bonds were lost. The finder of them need have no hesitation in producing them and claiming the reward. If the finder through unnecessary apprehension destroyed them, they can be replaced and he need have no fear of giving information.

Communications may be addressed to

Anderson, Parker, Crabhill & Crumpacker
South Bend, Ind.
Hawkins, Delafield & Longfellow,
20 Exchange Place, New York

Sundstrand
ADDING MACHINE

SUNDSTRAND small size enables you to carry it to the figure work, wherever the figure work may be.

SUNDSTRAND has only 10 figure keys. You add, multiply, subtract, divide—easier, faster and more accurately. "Touch" system figure writing is made a true reality.

Ask for demonstration in your office.

New York Sales Office
101 Park Ave.
Tel. Vanderbilt 3323-3324

Introducing to you a new collar
BARRACKS
designed for comfort and style.
Now on sale.

Lion Collars
OLDEST BRAND IN AMERICA
UNITED SHIRT & COLLAR CO. TROY, N. Y.

To the 69th
Come Home!

Joyce Kilmer's books are on sale in every Book Shop in and around New York. He speaks for you and for every American who is proud of American pluck.
Ask to see the fine two-volume edition of his poems and essays.

GEORGE H. DORAN COMPANY

Arverne
LONG ISLAND

To let by private family who has large house, several beautifully furnished large rooms for the season. House is located on the best street near the beach. Large porch; very convenient for commuting. No small children. Price reasonable. Write for appointment, T. Z., 367 Times.

USED PIERCE ARROWS

48-H. P. Coupe, used very little. Practically new condition. An unusual opportunity to acquire one of these fine all-season cars at a substantial saving in price.

Several 48-H. P. Touring Cars, just out of our shop, for immediate delivery. Prices very favorable.

ELLIS MOTOR CAR CO.,
416 Central Ave., Newark.
Tel. Mulberry 4000.
PIERCE ARROW DISTRIBUTORS

HEROES OF CAMBRAI HAILED IN PARADE

Crowds Lustily Acclaim 11th Engineers, Who Blocked Hun Rush in November, 1917.

CITY'S "FIRST IN WAR"

Men Weep as Col. Parsons Bids Them a Touching Farewell at Luncheon in Regiment's Honor.

New York's "First in War" unit, the 11th Engineers, made up of 1,400 New York boys who volunteered in the first few weeks after the declaration of war and covered themselves with glory in November, 1917, by stopping the gap in the British lines made by the German surprise counterattack at Cambrai, marched down Fifth Avenue yesterday morning in front of cheering crowds.

They carried rifles and bayonets, with which they turned the tide in one of the most critical actions of the war. They looked the part of fighting men, the rôle in which they earned their greatest distinction, although they did vital work in preparing for every great offensive launched after they arrived in France.

All the way from Ninety-sixth Street to Thirty-fourth Street the soldiers were showered with personal greetings from thousands of relatives and friends among the crowd, and the cheer which started at Ninety-sixth Street lasted virtually without interruption the entire three miles of the march. On almost every block some of the men were recognized, hailed by name, and cheered.

At Ninety-ninth Street several hundred men from the 58th Artillery Corps, formerly the old 8th Artillery of the Bronx, stood under the sign "Welcome to Our Comrades of the 11th." "We Have Beer," said one placard on the sidewalk, by way of a cheerful answer to "We Want Beer," a sentiment displayed on the transport bringing the 11th Regiment into port.

Colonel William Barclay Parsons, commander of the regiment, who headed the parade, received an ovation from one end of the line of march to the other. With him marched Lieut. Col. William T. Chevalier. Major Charles D. Drew commanded the first battalion and Major B. A. Value the second.

The regiment marched to the Seventy-first Regiment Armory, where a reception was held, and then marched across Thirty-fourth Street to the Hotel Pennsylvania, where thousands of relatives and friends had assembled to cheer them again. After a luncheon in honor of the regiment, Colonel Parsons made a farewell address to the men, in which he reviewed their record of achievements. He took leave of them in such affectionate and touching language that many were in tears. After thanking the Military Engineers Committee, which gave the luncheon, Colonel Parsons said:

"There are two things about the regiment that I can tell you that have not been in the newspapers. A year ago last March, when the Germans began their great offensive to break through between the French and British, a call was sent to General Pershing for help. He was asked for two regiments of engineers. There was no question about the first that should answer this call. It was the 11th. The second they had to think about, but for the first they called for the 11th at once.

"The other fact is that sixty-eight men of this regiment have become commissioned officers since we went over. Out of fifty-two officers we have no fewer than forty-one who went out more than a year ago as noncommissioned officers, and, General, [addressing Major Gen. Shanks,] we have still other men who are fit and ready to be officers when the time comes.

"And now, my men, this is the last opportunity I shall have to talk to you collectively. The ties of nearly two years are going to be broken in a few days. We have marched together through mud, rain, and shells. We have seen our comrades fall. We have known each other as men and comrades. A comradeship like that cannot be broken without a pulling of the heartstrings, and I want you to know you take with you my ever-abiding love and affection.

"Don't feel that war is at an end. Don't let yourselves be deluded by what some men are saying over in France. As long as men are men there will be wars, and you will be called upon again. Unless it comes quickly I won't be here to lead you. I hope you will give to your new leader the same faith and loyalty you have given to me.

"We always have with us the war of good citizenship. As men who have gone through what the 11th Engineers have stood, you will welcome a part in that war. Let us work for justice, law, order, decency, and fair dealing to all men. Let us fight for them, and let us do our part in making the world better.

"May God bless you and keep you, and grant you strength, happiness, and success, and may you enjoy the happiness of triumph. And, when you have fought the good fight, when you have earned that place in the world which you have earned because of what you have done and what you are, may that peace that passeth all understanding be truly yours."

In the official reviewing stand at Eighty-second Street and Fifth Avenue were Governor and Mrs. Alfred E. Smith, Mayor Hylan, Deputy Police Commissioner Rodman Wanamaker, Brig. Gen. F. V. Abbott, Captain L. S. Welborn, Major Gen. T. H. Barry, commander of the department; Major Gen. D. C. Shanks, in charge of the Port of Embarkation at Hoboken; Brig. Gen. George H. MacManus, Colonel Merritt H. Smith, Major Richard J. Buck, Charles W. Hunt, Secretary of the American Society of Civil Engineers; Charles F. Rand, President of the United Engineering Society; George H. Pegram, Past President of the American Society of Civil Engineers; Alfred E. Kornfeld, and Robert Lynn Cox, Vice President of the Metropolitan Life Insurance Company.

PUT LAST TOUCHES ON 77TH PAGEANT

Division Staff and Various Auxiliary Organizations Busy Completing Program.

GIVE OUT ORDER OF MARCH

With the Arrival of the St. Louis, Bringing 2,000 Men, Three-fourths of Unit Reach Home.

With more than three-quarters of the 77th Division back in the United States and several thousand more due today and tomorrow, Major Gen Robert Alexander, commander of the contingent, and his staff; the Mayor's Committee of Welcome, and the various regimental home auxiliaries busied themselves yesterday in putting the finishing touches to the plans for according the 31,000 men a rousing reception. From the moment the members of the division arrive in the city from Camp Mills on the eve of the parade next Tuesday until they leave Wednesday morning for demobilization at Camp Upton, a grateful and generous city will extend a hospitable welcome to them. Dinners, entertainments, theatre parties, and dances on a lavish scale have been provided for the officers and men of New York's Own.

More than 2,000 members of the 77th arrived back yesterday on the transport Louisville, which docked at Hoboken at 7 o'clock in the morning. The units on board the transport included Companies F, G, and H of the 307th Infantry, the 302d Field Signal Battalion, the 302d Motor Ordnance Repair Shop, the 302d Mobile Veterinary Section, the 77th Division Headquarters Detachment, and the 307th Sales Commissary Unit. The Nieuw Amsterdam, carrying the entire 302d Engineers, and the St. Louis, with Companies I, K, L, and M of the 307th Infantry are due today.

Major Gen. Alexander yesterday gave out the order of march which will be observed on Tuesday when the division parades up Fifth Avenue. The place of honor in the parade has been accorded to the gold star service flag, which will be carried behind the commander by a guard of honor. The wounded men of the division will be carried in automobiles behind their respective units. The units in the line of march and the commanding officers who will march at the head of their men are as follows:

Police Escort.
Division Commander.
Major Gen Robert Alexander.
Divisional service flag, containing 2,356 gold stars.
Staff and military representatives of allied countries.
Headquarters Detachment.
Headquarters Troop.
Wounded in automobiles.
Immediately following their respective units.
302d Engineers.
302d Engineers' Train.
Colonel Frank A. Gleating.
302d Field Signal Battalion.
Major Lonnie B. Powers.
302d Train Headquarters.
Colonel Milton L. McGrew.
302d Sanitary Train.
Major George D. Green.
302d Ammunition Train.
Lieutenant Colonel Julian F. Benjamin.
302d Mobile Ordnance Repair Shop.
Captain Edward B. Cowles.
302d Supply Train.
Railhead Detachment.
Salvage Squad No. 18.
Sales Commissary No. 307.
Captain H. S. Stratton.
77th Division Military Police.
Captain Frank N. Bangs.
MACHINE GUN BATTALIONS.
Lieut. Col. Douglas Campbell.
305th Machine Gun Battalion.
Major Robert Emmett O'Brien.
306th Machine Gun Battalion.
Major Lewis M. Scott.
304th Machine Gun Battalion.
Major Samuel Greason, Jr.
152D FIELD ARTILLERY BRIGADE.
Brig. Gen. Pelham D. Glassford.
Staff and Headquarters Detachment.
304th Field Artillery.
Colonel Copley Enos.
305th Field Artillery.
Colonel F. C. Doyle.
306th Field Artillery.
Colonel William H. Peek.
153D INFANTRY BRIGADE.
(less 305th Machine Gun Battalion.)
Brig. Gen. Michael J. Lenihan.
Staff and Headquarters Detachment.
306th Infantry.
Colonel Frank E. Bowen.
305th Infantry.
Lieut. Col. C. F. Herr.
154TH INFANTRY BRIGADE.
(less 306th Machine Gun Battalion.)
Brig. Gen. Harrison J. Price.
Staff and Headquarters Detachment.
308th Infantry.
Colonel N. K. Averill.
307th Infantry.
Colonel Isaac Erwin.

General Alexander yesterday requested every wounded man or casual of the division who had returned to the United States in advance of the contingent, and who desired to parade, to communicate with Captain Maxwell Stevenson at the office of the advance party in the Hall of Records. He also said that former members of the division who wanted to obtain tickets for the grand stand on the day of the parade to apply through the home auxiliary of the unit to which they were attached. The general interest in the parade has been illustrated, according to members of the advance party, by the number of members of the division now out of the service who have expressed a desire to march with their former comrades.

The problem of apportioning the seats in the grand stands along the line of march has become so serious that the Mayor's Committee announced yesterday that there was little hope of the general public being able to obtain tickets for the event. The present seating capacity of the grand stands is 80,000, which, according to the Mayor's Committee, is 10,000 fewer than the requirements of the members of the division. Thus far 89,000 applications have been received from the men themselves, and they receive first choice. In order to provide additional seats, the construction of additional grand stands on Fifth Avenue, above Ninety-seventh Street, was begun yesterday. When finished these stands will accommodate 10,000 persons. It was announced at the office of the Mayor's Committee that no other applications would be considered until the distribution of the tickets to the 31,000 members of the division already commenced is completed.

The committee has also requisitioned 4,000 seats in privately owned stands north of Ninety-fourth Street to meet the situation. In addition to supplying the 31,000 active members of the division with two seats each, the committee is planning to give tickets to the relatives of the 2,356 men who died in the service, 5,000 wounded soldiers still on the rolls of the division, and 6,000 convalescent and discharged soldiers, a total of more than 44,000.

An eleventh-hour change in the plans for entertaining the members of the division on Monday night was made yesterday by the Mayor's Committee, when it was learned that the facilities in Madison Square Garden for serving a buffet supper to the guests were inadequate. As a result the doors of the Hotel Astor have been engaged for the dance which the city will give in honor of the returning soldiers. In the course of the evening a buffet supper, consisting of bouillon, Parker House rolls, chicken salad, fruit punch, orangeade, ice cream, and coffee, will be served to the boys. Boxes have been reserved for Major Gen. Alexander and his staff, Mayor Hylan, Mayor George S. Buck of Buffalo, and the members of the regimental home auxiliaries.

The dinner to the officers of the division will be given on the night of the parade in the Waldorf-Astoria and invitations have been extended to prominent Federal State, and municipal officials to attend the function.

Many applications from employers for men from the 77th have been received as a result of the exhibition in local theatres of a motion picture dealing with the life and episodes of the division, according to the Employment Bureau of the division. The scenario was written by Captain Anthony W. Aub and produced under the auspices of the Y. M. C. A., which supplied the funds for making the film.

BRIBE FUND INQUIRY ON AGAIN TODAY

Whitman, Glynn, and Burke All Scheduled for Examination Before Senate Committee.

Special to The New York Times.

ALBANY, N. Y., April 30.—The Senate Judiciary Committee will meet here tomorrow to resume its investigation of the rumored $500,000 slush fund. Ex-Governor Charles S. Whitman, Republican State Chairman George A. Glynn, and Richard Henry Burke, whom Senator George F. Thompson of Niagara, in a sworn statement before the Judiciary Committee, characterized as a "lobby runner," and charged with having approached him on behalf of the traction interests with an offer of a $500,000 campaign fund to help elect him Governor next year if in return he would support the Carson-Martin increased fare bill, have been summoned to appear as witnesses.

The committee is operating under a mandate to investigate lobbying at the Capitol generally during the last two years. Senator Alvah W. Burlingame, Jr., Chairman, expects to close the present phase of the investigation this week, when the committee will plan its future work, which must be completed by June 20.

Ex-Governor Whitman has been recalled for cross-examination by Senator Thompson's counsel, as has Mr. Burke. Frank Moss, who was counsel for the legislative committee which investigated the Public Service Commissions, with Senator Thompson as its Chairman, has been retained by the Senator to conduct the cross-examination of these and other witnesses.

Lost and Found Advertisements on Page Twenty-six.

SOLDIERS INSURED LONGER.

New Ruling Extends Protection 30 Days After Month of Discharge.

WASHINGTON, April 30.—Government insurance on the lives of soldiers and sailors will continue automatically for one month after the end of the month in which a man is discharged from the service, even if the beneficiary does not pay his premiums, Henry D. Lindsley, Director of the War Risk Insurance Bureau, announced today. If a man dies within that time the insurance will be paid, but after that time the policy is considered lapsed and will be lost unless application has been made for reinstatement. A lapsed policy will be reinstated if application is made within six months.

These terms are considered sufficiently liberal to eliminate chance of accidental neglect of a policy by a discharged soldier. Attempts now are being made to have discharged men keep their policies in force, so they can be converted into regular life insurance at option within five years.

DIXON'S
GRAPHITE
Transmission and Differential
LUBRICANT

By using Dixon Lubricants the upkeep of your car is reduced and its mileage and usage is increased.
All cars can be kept in far better condition by using Dixon's Lubricants.

Also ask your dealer about Dixon's famous Cup Grease

JOSEPH DIXON CRUCIBLE COMPANY
Jersey City, New Jersey
Established 1827

AMERICA'S FOREMOST THEATRES AND HITS UNDER THE DIRECTION OF LEE & J. J. SHUBERT.

WINTER GARDEN B'way & 50th St. Evenings at 8.
MATINEE TODAY AT 2.
A Carnival of Travesty in 2 Acts and 16 Scenes
"The world's greatest entertainment."—Charles Darnton, Evs. World.

"The World is Mine"
MONTE CRISTO, Jr.
Astonishing assemblage of artists.
A diamond mine of entertainment
The most beautiful women in the world.
Sunday Night Concert
A WONDERFUL ARRAY OF TALENT

CENTURY GROVE, Roof of Century Theatre. MORRIS GEST at 11:30—A SENSATION—Phone Col. 3800
MIDNIGHT WHIRL

TOBY'S BOW
With NORMAN TREVOR.
REAL COMEDY
at the COMEDY THEATRE
41st St., Near B'way
Evs. 8:30. Mats. Today & Sat.

48TH ST. Thea., E. of B'way. Evenings 8:30. Matinees Today & Sat., 2:30.
COME-ON CHARLEY

REPUBLIC W. 42nd St. Evenings at 8:30. Mats. Sat. & Wed. at 2:30.
THE WOMAN IN ROOM 13

ELTINGE WEST 42D ST. Evs. at 8:30. Mats. Sat. & Wed., 2:30.
"UP IN MABEL'S ROOM"

HUDSON WEST 44TH ST. Evenings, 8:15. Mats. Sat. & Wed., 2:30.
SAM BERNARD & LOUIS MANN
FRIENDLY ENEMIES

"39 East"
With Henry Hull & Constance Binney
(Ideal Lovers of American Stage)
BROADHURST 44th, W. of B'way
Evenings 8:30.
$1.50 MATINEE TODAY

2 Crothers Comedies

A Little Journey
With Cyril Keightley & Ethel Dane
VANDERBILT 48th, E. of B'way
Evenings 8:30.
Matinees Wed. and Sat.

MOROSCO West 45th St. Evs. at 8:30. Last Matinee Saturday at 2:30.
COURTENAY & WISE
LAST 4 TIMES
"CAPPY RICKS"

EAST IS WEST
With FAY BAINTER
ASTOR THEA. Evgs. 8:30. Mats. Wed. & Sat.

44TH ST. THEATRE, W. of B'way. Evs. 8:10. Mats. Wed. & Sat., 2:10.
Season's Freakiest Musical Play
"TAKE IT FROM ME"

TEA for 3
with ARTHUR BYRON, MARGARET LAWRENCE, FREDERICK PERRY and Others at
Maxine Elliott's Theatre, W. 39th. Evs. 8:30 Mats. Wed. & Sat. at 2:30

GARRICK 35, E. of B'way. Greeley 1522. Evs. 8:30. Mats. Today & Sat., 2:30.
Theatre Guild Comedy
BONDS OF INTEREST

FULTON West 46th St. Evs. at 8:30. Mats. Sat. & Wed., 2:30.
Oliver Morosco's Whirlwind Farce
PLEASE GET MARRIED
with Ernest Truex & Edith Taliaferro

Plymouth 45th, W. of B'way. Evs. 8:10 Sharp. Mats. Today & Sat., 2:10.
JOHN and LIONEL BARRYMORE in "THE JEST"

LOEW'S 7th Ave. at 125 St. Evs. 25c to $1
Marjorie Rambeau in "The Fortune Teller"
Mat. Today, 25c & 50c.
Next Week: Courtenay & Wise in 'Cappy Ricks'

BOOTH Thea., 45th, W. of B'way. Evs. 8:30. Matinees Wed. & Sat., 2:30.
I LOVE YOU
A new farce comedy by WM. LE BARON.
"EVOKES SPONTANEOUS AND RIB-WARMING LAUGHTER."—N. Y. Times.
"IS A PROMISING CANDIDATE FOR A LONG SUMMER RUN."—Mors. World.
"AUDIENCE BEGAN LAUGHING AND KEPT FURIOUSLY AT IT THROUGHOUT THE THREE FAST ACTS."—Herald.
"WITTY TALK AND CONSTANT LAUGHTER."—Sun.
"A THOROUGHLY AMUSING FARCE."—Tribune.

HEADS THE PROCESSION
Come Along
By Bide Dudley & John Louw Nelson
BIG FUN UNIT | BANNER MUSICAL HIT
NORA BAYES THEA., 44th St. W. of B'way. Evs. 8:15. Matinees Wednesday & Saturday, 2:30.

BIJOU Thea., 45th, W. of B'way. Evs. 8:15 Matinees Wed. & Sat., 2:15.
3 FOR DIANA
Wit, Charm and Romance, with MARTHA HEDMAN

SHUBERT Thea., 44th, W. of B'way. Evs. 8:15. Mats. Wed. & Sat., 2:15.
The Big Musical Comedy Hit
Good Morning Judge
George Hassell, Mollie King, Charles King.

PLAYHOUSE West 48th. Evenings at 8:30. Mats. Wed. & Sat., 2:30.
ALICE BRADY in FOREVER AFTER

ARTHUR HAMMERSTEIN HITS
BIG MUSICAL COMEDY SPLASH
"TUMBLE-IN"
SELWYN THEATRE. West 42d Street. Evgs. 8:20. Mats. Wed. & Sat., 2:20.
MUSICAL PLAY—DIFFERENT
"SOMEBODY'S SWEETHEART"
CENTRAL THEATRE. B'way & 47th St. Evgs. 8:15. Matinees Wed. & Sat., 2:15.
MERRY MUSICAL ROMANCE
SOMETIME With Ed. Wynn
CASINO THEATRE, B'way & 39th St. Evgs. 8:15. Matinees Wed. & Sat., 2:15.

SHUBERT-RIVIERA, B'way, 97th. Mat. Today 50c
A BURGOMASTER OF BELGIUM
Next Week—Melting of Molly

39th St. Theatre, near B'way. Evs., 8:20. Matinees Wed. & Sat., 2:30.
Smartest & Brightest of All Musical Successes.
Oh, My Dear!
GOOD SEATS, 75c, $1, $1.50, $2.00

"OUR PLEASANT SINS"
With HENRIETTA CROSMAN
"Best Play since 'Paid in Full.'"—Eve. World.
BELMONT THEATRE, 48th St., E. of B'way. Evs. 8:30. Mats. Wed. & Sat., 2:30.

LYRIC 42d St., West of B'way. Evenings 8:30. Mats. Today & Sat., 2:20.
THE SEASON'S HIT with RICHARD BENNETT | 10TH BIG MONTH
UNKNOWN PURPLE
Roland West's Thriller of Thrillers

Aeolian Hall, Mon. Eve., May 5th, at 8:15
—PAQUITA—
MADRIGUERA
Piano Recital. Mgt. Loudon Charlton

HIPPODROME, Sun. Eve., May 18
ONLY JOINT RECITAL OF ALL TIMES
YSAYE & ELMAN
Tickets 75c to $2.50. Mail Orders to Van Hugo Musical Society, 220 West 42d Street

COLUMBIA B'way & 47th. Twice Daily | Pop. Prices
MOLLIE WILLIAMS and Her OWN COMPANY.

GIANTS TO-DAY WITH PHILADELPHIA, 3:30 P. M. Polo Grounds. Adm. 50c.

Don't let's lose that over-the-top spirit—

This is just a modest little appeal to the average American who gets his pay envelope every Friday or Saturday night and who has, oh, so many things to do with it.

Don't let's lose that over-the-top spirit which is so typically American.

Your Government needs $4,500,000,000 or it would not have asked for it. And you and I, in our small way, can both of us help to put it over—BIG.

Why, there isn't an American in the country—a real American—who cannot afford just one more bond.

—or who will not be proud to say, in the years to come, that he did his part for democracy:—yes, even though he stayed at home.

As Secretary of the Treasury Carter Glass so ably puts it:—

"There are yet two million American boys in France and Germany who must be maintained in comfort and brought home in safety, and provided with employment on their return.

"The honor of the Government is involved. And being your Government, it is your honor that is involved.

"I know that the appeal of the American Government to the American people will meet a response of which the Nation will be proud."

This advertisement is endorsed and paid for by Library Bureau, 316 Broadway, as a part of its effort to "finish the job" of war financing.

NEW YORK'S LEADING THEATRES AND SUCCESSES

EMPIRE Broadway & 40 St. Evgs. at 8:20. Matinees Sat. & Wed., 2:20.
"BARRIE AT HIS BEST."—Times.
William Gillette | BARRIE'S BEST PLAY.—Herald. | Dear Brutus

GLOBE B'WAY, 46 ST. Evs. 8:20. LAST 4 Last Matinee Sat., 2:30 TIMES
Times—"AN OVATION"—Herald.
Otis Skinner | His Greatest Success | THE HONOR OF THE FAMILY
NEXT MONDAY NIGHT—Seats TO-DAY
CHARLES DILLINGHAM'S SPRING
GLOBE THEATRE PRODUCTION
SHE'S A GOOD FELLOW
A Musical Comedy by ANNE CALDWELL
Music by JEROME KERN.
Company includes Joseph Santley, Anne Orr, Ivy Sawyer, Duncan Sisters, Scott Welsh, Olin Howland, and Globe Theatre Star Chorus.

Cohan & Harris' 4 Big Hits
COHAN & HARRIS Thea., W. 42d St. Evs. at 8:15. Mats. Wed. & Sat., 2:15.
Biggest Success Since "The Merry Widow."
The Royal Vagabond
A Cohanized Opera Comique

GEO. M. COHAN Thea., B'way & 43 St. Evs. 8:20
GEO. M. COHAN'S GREAT CHARACTER COMEDY
A Prince There Was
with GRANT MITCHELL of "A Tailor-Made Man" fame

HENRY MILLER'S THEATRE, 124 W. 43d St. Evs. 8:30. Mats. Thurs. & Sat., 2:30
Mrs. FISKE
in "MISS NELLY OF N'ORLEANS"
A Comedy of Moonshine, Madness and Make Believe

LONGACRE West 48th St., Nr. B'way. Evs. 8:30. Mts. Wed. & Sat., 2:30
Most fascinating mystery play ever written
THREE FACES EAST
with Emmett Corrigan and Violet Heming

LYCEUM West 45th St. Evenings at 8:30. Mats. Today & Sat., 2:30.
MATINEE TO-DAY AT 2:20.
DAVID BELASCO Presents
DADDIES

CORT West 48th St. Evs. 8:20. Mats. Wed. (Pop.) & Sat., 2:20
"Ullo! 'ere's a 'it."
The Better 'Ole
With MR. and MRS. COBURN

STANDARD B'way & 90 St. Evs. 25c to $1. Matinee TODAY, 25-75c.
TIGER ROSE with LENORE ULRIC

NEW AMSTERDAM West 42 St. Evs. at 8:15
MATINEES SATURDAY and WED., 2:15.
THE MUSICAL SHOW OF 1,000 LAUGHS!
THE KLAW & ERLANGER'S GALLOP OF FUN AND MELODY
VELVET LADY
MUSIC BY VICTOR HERBERT
ON THE ROOF Ziegfeld 9 o'Clock Revue & Midnight Frolic

LIGHTNIN
GAIETY B'way, 46th St. MAT. TOMORROW Evgs. at 8:30. (Friday) at 2:30.
SMITH-GOLDEN SUCCESSES.
3 WISE FOOLS
CRITERION B'way, 44th St. Evgs. 8:30. Mats. Sat. & Wed., 2:30.

LIBERTY West 42d St. Evenings at 8:20. Mats. Sat. & Wed., 2:20.
Henry Miller | Blanche Bates
Holbrook Blinn | Estelle Winwood
in a new play by "MOLIERE"
Philip Moeller

BELASCO West 44th St. Evenings at 8:20. Mats. TODAY & Sat., 2:20.
MATINEE TODAY at 2:20.
DAVID BELASCO presents A Comedy of Irish Life
DARK ROSALEEN

HARRIS W. 42d St. Evs. at 8:30. LAST 4 Last Matinee Sat., 2:30. TIMES
Margaret Illington | Wilton Lackaye
Robert Edeson | Katharine Kaelred
In the Dramatic "A Good Bad Woman"
Sensation
Next Week "Fires of Faith" Salvation Army Motion Picture Special.

KNICKERBOCKER THEATRE B'way and 38th St. Evgs. 8:15. Matinees Sat. & Wed., 2:15.
JOHN CORT'S NEW MUSICAL COMEDY
LISTEN LESTER!

Marionettes to Stay!
Tony Sarg takes pleasure in announcing that he has succeeded in postponing his other engagements and next week will continue at the Punch & Judy Theatre, 49th St., east of Broadway, where his Marionettes are playing in Thackeray's "The Rose and the Ring," to capacity audiences."
Every Evening at 8; Mats. Today, Fri. & Sat. at 3. Saturday Morning at 11.
They Are a Triumph!

77th DIVISION PARADE
TUESDAY, MAY 6TH
GRAND STAND
Review Parade from Best Location on Fifth Avenue.
Northeast Corner 95th St. & 5th Av.
Full View Down the Avenue.
RESERVED SEATS
TICKETS $3.00 & $5.00
BOXES $40.00 & $60.00 SEATING SIX
ON SALE AT
McBRIDE'S TICKET OFFICES
Phone 1100 Bryant.
Uptown Office, 1497 Broadway. Downtown Office, 71 Broadway.
HOTELS
Waldorf-Astoria McAlpin Wallick

"Buffalo" Band Concert
Lieut. E. E. Thompson,
367th Inf., U. S. A. Bandmaster,
CARNEGIE HALL,
Saturday, May 3, 8:30 P. M.
Ticket Sale 50c. to $2.00, Fri. and Sat., Box Office. Benefit W. 135th St. Branch Y. M. C. A.

CARNEGIE HALL TONIGHT at 8:30. TOM'W Aft. at 2:30.
NEW SYMPHONY ORCHESTRA
Mr. ARTUR Bodanzky CONDUCTOR
Tickets 75c to $2. Box Office. NO WAR TAX
April 25 and 26 Tickets good for May 1-2.

AEOLIAN HALL, TONIGHT at 8:15.
SONG RECITAL
WILSON LAMB
Tickets $2 to 50 cts. Mgt. Haensel & Jones.

Aeolian Hall, Sat. Eve., May 3, at 8:15.
SONG RECITAL
GRAVEURE
Mgt. Antonia Sawyer, Inc. Steinway Piano.

Loew's American Roof 42d St. W. of B'way. Every Evening at 8:15.
ADELAIDE BELL & WM. S. HALL & CO., BERT WALTON, SIX OTHER BIG ACTS. | All Seats Reserved 25, 35, 50

METROPOLITAN OPERA HOUSE
SUNDAY EVE., MAY 11TH
TESTIMONIAL TO THE SALVATION ARMY LASSES
(WHO BRAVED THE DANGERS OF THE FRONT)
FROM THE LEADERS OF THE THEATRICAL PROFESSION
Among those who will appear are:

Geo. M. Cohan	Tom Wise
Blanche Bates	Julia Arthur
Alma Clayburgh	Hazel Dawn
Ernest Truex	Sidney Herbert
Johnny Dooley	Bert Williams
Howard Kyle	Harry Davenport
Marion Coakley	Dorothy Dickson
George Beban	Yvette Rugel
Eddie Garvie	Tommy Gray
Jessica Brown	Eric Mayne
Julius Tannen	Robert Middlemas

And Others.
Under the Direction of Daniel Frohman, Geo. M. Cohan, David Belasco, Sam. H. Harris, E. F. Albee, etc.
SEAT SALE OPENS MONDAY
PRICES $1.00 TO $5.00

LEXINGTON
51ST ST., LEX AVE.
Mat. Sat., 2:15. Evs. 8:15.
THIS WEEK
FRANCES FERNE AND BROADWAY PLAYERS
Next Week "Fair and Warmer."
YES or NO

EVERYTHING AT THE Hippodrome
Mat. Today at 2:15. Best Seats (Except Boxes) $1.00 Evgs. at 8:15

B. F. KEITH'S PALACE B'way & 47th St. Mats. Daily 25c-$1 | BLANCHE RING CHARLEY GRAPEWIN "Hands Across the Sea" | CLIFTON CRAWFORD Ots. HAIG & LOCKETT

B. F. KEITH'S RIVERSIDE B'way & 96th St. | ALL FAVORITES' BILL George MacFarlane, Van & Schenck, Four Mortons, Norton & Lee, ots.

GREENWICH Village Thea. 4th St. & 7th Av. Evs. 8:30. Mats. Wed. & Sat., 2:30
7th Avenue Subway to Christopher Street
SHAKUNTALA The Great Hindu Love Drama

AEOLIAN HALL, TUES. EVE., MAY 6
SONG RECITAL By
EUFEMIA GIANNINI
Tickets 75c to $2.50 at Box Office.

MOTION PICTURES. | MOTION PICTURES.

Even GOD would not Forget—Could not Forgive

HARRY GARSON Presents
BLANCHE SWEET in MAJ. RUPERT HUGHES' Astounding Story
THE UNPARDONABLE SIN
Directed in Person by MARSHALL NEILAN
Your NEIGHBORS will be DISCUSSING it
You Owe it to YOURSELF to SEE it!
FIRST TIME TOMORROW NIGHT 8:30.
BROADWAY THEATRE B'way at 41st St.
DIRECTION B. S. MOSS
DAILY THEREAFTER 12 NOON TO 11 P. M.

Jesse L. Lasky presents
"FIRES of FAITH"
with
Catherine Calvert, Eugene O'Brien & Ruby de Remer
COMMANDER EVANGELINE BOOTH APPEARS IN AUTHENTIC SCENES OF SALVATION ARMY ACTIVITIES.
Produced by Famous Players-Lasky Corporation
Directed by EDWARD JOSE
Scenario by Chas. E. Whittaker.
A love story of the most popular service organization of the Great War.
Begins NEXT MONDAY NIGHT
HARRIS THEATRE, W. 42nd St.
Mats. at 2:20, 25-50. Evgs. 8:20, 25c to $1.

RIVOLI B'way, 49th St. | CHAS. RAY in "Greased Lightning" Comedy. Soloists. RIVOLI ORCHESTRA
RIALTO Times Square | CECIL B. De MILLE'S "For Better, For Worse" Soloists. Scenic RIALTO ORCHESTRA
STRAND B'way at 47 St. | GERALDINE FARRAR "The Stronger Vow" Sennett Comedy STRAND ORCHESTRA
PLAZA. Madison Ave. 59th St. | THE BRAND. By REX BEACH. Drama of the Yukon, with KAY LAURELL of the Follies.
81 st St. Theatre on B'way. Tel. Schuyler 3980
CHAS. RAY in his latest "The Sheriff's Son."
Also Greater VAUDEVILLE.
Loew's New York Theatre & ROOF Cont. 11 A. M. to 11 P. M. Roof to 1 A. M. 10, 25, 30
MADELINE TRAVERSE. "Love That Dares."

THE 77TH.

Page of interesting pictures of the arrival of the 77th Division, with photographs of officers and mascots, in the Rotogravure Picture Section of The New York Times next Sunday.—Advt.

YANKEES TAKE RUBBER GAME OF SERIES FROM ATHLETICS BY TIMELY AND EFFECTIVE BATTING

YANKS MAKE BATS SING OUT VICTORY

Timely Hitting Drives Two Pitchers from the Box and Downs Athletics by 5 to 3.

VICK OPENS WITH HOMER

Thormahlen Falters in Sixth and Shawkey Saves Game — Fine Fielding by Mack's Team.

The Yankees unfurled their bats with commendable zest against the Athletics at the Polo Grounds yesterday and batted out a 5 to 3 victory over the Mackmen. It was Sam Vick, the Tennessee thumper, who put the right spirit into his team mates when, in the first inning, he lashed a home run into the left field bleachers. Needle Watson was pitching for the White Elephants at the moment and when he had two strikes on Samuel he considered his task about finished. Vick caught hold of the next ball that Watson heaved and planted it among the popular priced multitude.

Any time the first man up makes a home run against one of his pitchers, Connie Mack considers that a good and sufficient reason for believing that the pitcher isn't quite himself. So after that inning Watson was lifted right out of the game and a left hander, Walter Anderson, made an effort to please.

Herb Thormahlen, one of Huggins' promising left handers, had the Athletic batsmen groping blindly at his twists for five innings but in the sixth Herbert began to distribute passes on balls, two baggers and one thing and another, so with the bases jammed and one out, Bob Shawkey came to the rescue. Robert confined the Mackian activities to one run in the eighth. The Athletics youngsters played the game in apple pie order afield yesterday and didn't make an error. Freddy Thomas at third did some fancy fielding and so did Joey Dugan at short. At times this infant club of Mack's bubbles like a bottle of old wine.

Anderson was treated roughly by the Yanks in the fifth, so in the next inning Mack sent out one of his best flingers, Geary, to stem the tide and Geary did just that very thing to the said tide.

Ping Bodie didn't seem to have the best interests of the Yankees at heart yesterday in center field. While catching flies Bodie imagined he was back driving rivets, for twice he tried to drive the ball deep into the centre field lawn. Once Ping was saved from an error on Thomas in the seventh, for he retrieved the ball in time to make a force play on Witt at second. Immediately after muffing Thomas's rocket, Ping dropped a balloon which Dugan sent up.

After Vick larruped his home run into the bleachers in the first inning, Peck walked. Pipp was thrown out at first by Dugan and Baker grounded out to Burns. Pratt singled to center scoring Peck. Bodie opened the second inning with a two-base slap off Anderson and went to third on Ruel's infield tap. Thormahlen walked and cluttered up the bases. Vick fanned and Peck lifted a fly to Roth in right field. Bodie then showed unusual sped and beat Roth's throw home for another run.

Pipp opened the fifth inning with an infield hit on which Shannon made a great stop. Baker and Pratt were easy outs at first and then Duffy Lewis ripped a single to left and scored Pipp. Bodie's single sent Lewis to third and Anderson then passed Ruel and filled the bases. Anderson became incorrigible and passed Thormahlen, forcing Lewis home with another tally.

It was easy riding for Thormahlen until the sixth when he lost control. The Mackmen got a run in the third when Dugan singled, went to second on Perkins' demise at first and scored when Shannon singled to right. In the sixth Perkins walked and so did Grover, who batted for Anderson. Shannon forced Grover at second and Merlin Kopp whaled a two-bagger to right which sent Perkins home, and Shannon went to third. Thormahlen was frightfully upset and walked Roth, filling the bases. Shawkey came in at this moment and Burns hoisted a high foul fly back of third. Pipp made a fine catch and Shannon tried to score after the grab, but Pipp shot the ball home to Ruel. In sliding home Shannon overlooked the important duty of touching the base. In pitching himself out of that excavation Shawkey did a pretty bit of flinging.

There was one more little kick in the Athletics and this was registered in the eighth. Shannon walked and went to second on Ruel's bad toss to first to try to catch the runner napping. Shannon went to third on a passed ball. After Kopp and Roth were out Burns walked. Whitey Witt plastered a single to center which scored Shannon.

The score:

NEW YORK. (A.)	Ab	R	H	Po	A
Vick,rf	[illegible]	[illegible]	[illegible]	[illegible]	[illegible]
P'paugh,ss	[illegible]	[illegible]	[illegible]	[illegible]	[illegible]
Pipp,1b	[illegible]	[illegible]	[illegible]	[illegible]	[illegible]
Baker,3b	[illegible]	[illegible]	[illegible]	[illegible]	[illegible]
Pratt,2b	[illegible]	[illegible]	[illegible]	[illegible]	[illegible]
Lewis,lf	[illegible]	[illegible]	[illegible]	[illegible]	[illegible]
Bodie,cf	[illegible]	[illegible]	[illegible]	[illegible]	[illegible]
Ruel,c	[illegible]	[illegible]	[illegible]	[illegible]	[illegible]
Th'mahlen,p	[illegible]	[illegible]	[illegible]	[illegible]	[illegible]
Shawkey,p	1	0	0	0	1
Total	30	5	10	27	16

PHILADELPHIA. (A.)	Ab	R	H	Po	A
Shannon,2b	4	1	1	0	2
Kopp,lf	4	0	1	2	0
Roth,rf	3	0	1	2	0
Burns,1b	3	0	0	10	1
Witt,cf	3	0	1	1	0
Thomas,3b	4	0	0	3	1
Dugan,ss	4	1	2	3	4
Perkins,c	2	1	0	2	1
Watson,p	0	0	0	0	0
Anderson,p	1	0	0	0	1
aGrover	0	0	0	0	0
Geary,p	1	0	0	0	2
bWalker	1	0	0	0	0
cKinney	1	0	0	0	0
Total	31	3	6	28*	12

Errors—Bodie, Ruel.
*Vick out, hit by his own batted ball.
a Batted for Anderson in sixth inning.
b Batted for Perkins in ninth inning.
c Batted for Geary in ninth inning.

New York .... 2 1 0 0 2 0 0 0 0—5
Philadelphia .... 0 0 1 0 0 1 0 1 0—3

Two-base hits—Dugan, Bodie, Kopp. Home run—Vick. Sacrifice hit—Lewis. Sacrifice fly—Peckinpaugh. Double plays—Baker, Pratt, and Pipp; Burns, Dugan, and Burns; Pipp and Ruel. Left on bases—New York, 8; Philadelphia, 7. First base on error—Philadelphia, 1. Base on balls—Off Watson, 1; Anderson, 4; Thormahlen, 3; Shawkey, 3. Hits—Off Watson, 2 in 1 inning; Anderson, 7 in 4; Geary, 1 in 3; Thormahlen, 4 in 5 1-3; Shawkey, 2 in 3 2-3. Struck out—By Thormahlen, 1; Shawkey, 2; Anderson, 1. Passed ball—Ruel, 1. Winning pitcher—Thormahlen. Losing pitcher—Watson.

CALDWELL BEATS SENATORS

Former Yankee Clinches Series for Red Sox.

WASHINGTON, April 30.—Boston made it three out of four in the series with Washington by winning today, 6 to 1. Both Thompson and Shaw were hit hard by the visitors, while Caldwell was effective at all stages. Hooper got a double and three singles in five times at bat.

The score:

BOSTON. (A.)	Ab	R	H	Po	A
Hooper,rf	5	1	4	1	0
Barry,2b	4	0	0	1	4
Strunk,cf	4	2	2	2	0
Gainer,lf	5	1	2	1	0
McInnis,1b	5	0	1	11	0
Vitt,3b	[illegible]	[illegible]	[illegible]	[illegible]	[illegible]
Scott,ss	[illegible]	[illegible]	[illegible]	[illegible]	[illegible]
Schang,c	4	1	2	4	1
Caldwell,p	3	0	1	0	0
Total	37	6	15	27	10

WASHINGTON. (A.)	Ab	R	H	Po	A
Judge,1b	4	0	0	10	1
Foster,3b	3	0	2	2	4
Milan,cf	3	1	0	3	0
Rice,rf	4	0	0	1	1
Shanks,ss	4	0	0	2	3
Menosky,lf	4	0	1	2	0
Janvrin,2b	2	0	0	2	0
aGharrity	1	0	0	0	0
Craft,p	0	0	0	0	0
bJohnson	1	0	1	0	0
Picinich,c	4	0	2	5	4
Thompson,p	0	0	0	0	0
Shaw,p	2	0	1	0	2
Leonard,2b	0	0	0	0	0
Total	32	1	7	27	15

a Batted for Janvrin in eighth.
b Batted for Craft in ninth.
Errors—Milan, Picinich.

Boston .... 1 1 2 0 2 0 0 0 0—6
Washington .... 0 0 0 0 0 0 0 0 1—1

Two-base hit—Hooper. Sacrifice hits—Barry, Caldwell, Scott. Double play—Barry, Scott, and McInnis. Left on bases—Boston, 5; Washington, 7. Bases on balls—Off Caldwell, 3; Shaw, 1. Hits—Off Thompson, 7 in 2 1-3 innings; Shaw, 8 in 5 2-3. Struck out—By Caldwell, 4; Shaw, 4; Craft, 1. Losing pitcher—Thompson.

BASEBALL

Yesterday's Results.

AMERICAN LEAGUE.
New York, 5; Philadelphia, 3.
Boston, 6; Washington, 1.
Chicago, 9; Detroit, 7.
Cleveland, 4; St. Louis, 2.

NATIONAL LEAGUE.
New York, 5; Boston, 2.
(10 innings.)
Brooklyn, 9; Philadelphia, 9.
(20 innings—game called, darkness.)
Pittsburgh at Cincinnati.
(Postponed—rain.)
Chicago, 4; St. Louis, 0.

Standing of the Clubs.

AMERICAN LEAGUE.

	Won.	Lost.	P. C.
Chicago	6	1	.857
Boston	4	1	.800
Cleveland	3	1	.750
New York	2	2	.500
Philadelphia	2	3	.400
Washington	2	4	.333
Detroit	1	4	.200
St. Louis	1	5	.167

NATIONAL LEAGUE.

	Won.	Lost.	P. C.
Cincinnati	6	0	1.000
Brooklyn	4	1	.800
New York	3	2	.600
Philadelphia	3	2	.600
Chicago	3	3	.500
Pittsburgh	2	3	.400
St. Louis	1	6	.143
Boston	0	5	.000

Where They Play Today.

NATIONAL LEAGUE.
Philadelphia at New York.
(Game starts at 3:30 P. M.)
Boston at Brooklyn.
Cincinnati at St. Louis.
Chicago at Pittsburgh.

AMERICAN LEAGUE.
New York at Boston.
Washington at Philadelphia.
Detroit at Cleveland.
St. Louis at Chicago.

GIANTS VICTORS IN TENTH.

Fight Uphill Battle and Defeat Boston 5 to 2.

Special to The New York Times.

BOSTON, April 30.—The Giants went ten innings with the Braves today and pulled out a brilliant victory in the extra frame by a score of 5 to 2. It was and up-hill fight that the Giants waged to a successful termination, and John McGraw brought sixteen players into the fray. George Smith, John Paul Jones, and Cecil Causey divided the box work for the Giants, and Arthur Nehf and Northrop hurled for Boston.

A base on balls which Smith issued to Riggert in the second inning paved the way for the Braves' first run. Holke followed with a single to centre. Maranville hit into a double play engulfing himself and Holke, but Tragressor, who got into the line up when Arthur Wilson was banished by Umpire Morgan in the first inning, singled to left scoring Riggert.

For six innings the Giants made futile attempts to hit the offerings of Nehf, but with one out in the seventh, Doyle slammed the ball between Riggert and Powell for three bases. Benny Kauff, who is not hitting at his usual clip, was withdrawn in favor of Jim Thorpe and the big Indian chased Larry over the plate with a single to right, tying the score.

Jones faced the Boston batters in their half of the same inning and was nicked for a run that put the Braves in the lead again. He fanned Tragressor, but Nehf singled to right and Kelly pushed Nehf around to third with a single past Doyle. The Braves then worked a squeeze play successfully, Nehf scoring on Herzog's tap in front of the plate which Jones was slow in fielding.

The Giants knotted the count in the ninth. Doyle opened with his second triple, Thorpe fouled to Tragressor, but Zimmerman drove a long sacrifice fly to Riggert and Doyle scored.

Causey went to the hill for the Giants in this inning and managed to keep the Braves away from the plate, and in the tenth the Giants sewed up the pastime. McCarty banged a single to centre and Barnes was sent in to run for him. Causey hit to Red Smith, whose throw to Herzog to head Barnes off at second was wide, and both men were safe. Burns drew a pass to first and the sacks were loaded, and King lashed the pellet to right for a base, scoring Barnes and Causey, putting Burns on third, but Doyle walked and Thorpe sent a sacrifice fly to Riggert scoring Burns.

The score:

NEW YORK. (N.)	Ab	R	H	Po	A
Burns,lf	4	1	1	2	0
Young,rf	3	0	0	1	0
King,rf	2	0	1	1	0
Chase,1b	5	0	0	11	1
Doyle,2b	4	2	2	6	4
Kauff,cf	2	0	0	0	0
Thorpe,cf	2	0	1	2	0
Zim'man,3b	5	0	1	3	1
Sicking,ss	4	0	1	2	6
McCarty,c	2	0	1	2	2
E. Smith,c	0	0	0	0	0
G. Smith,p	2	0	0	0	1
Jones,p	0	0	0	0	1
Causey,p	1	1	0	0	2
aDubuc	1	0	0	0	0
bBarnes	0	1	0	0	0
Total	35	5	8	30	18

BOSTON. (N.)	Ab	R	H	Po	A
Kelly,lf	5	0	2	3	0
Herzog,2b	4	0	1	0	1
Powell,rf	5	0	1	2	0
J. Smith,3b	5	0	1	0	3
Riggert,cf	3	1	0	5	0
Holke,1b	4	0	2	9	0
Mar'ville,ss	5	0	0	2	5
Wilson,c	0	0	0	1	0
Tragesser,c	3	0	1	8	2
Nehf,p	4	1	2	0	0
Northrop,p	0	0	0	0	1
cMiller	1	0	0	0	0
Total	39	2	10	30	10

a Batted for G. Smith in seventh.
b Ran for McCarty in tenth.
c Batted for Tragesser in tenth.
Errors—Doyle, Sicking, J. Smith.

New York .... 0 0 0 0 0 0 1 0 1 3—5
Boston .... 0 1 0 0 0 0 1 0 0 0—2

Two-base hit—Zimmerman. Three-base hits—Doyle, (2.) Stolen bases—Burns, Powell, (2,) Herzog. Sacrifice hit—Herzog. Sacrifice flies—Zimmerman, Thorpe. Double plays—Sicking to Doyle to Chase; Sicking to McCarty to Zimmerman. Left on bases—New York, 7; Boston, 12. First base on errors—Boston, 2; New York, 1. Bases on balls—Off G. Smith, 1; Jones, 2; Causey, 1; Nehf, 8; Northrop, 2. Hits—Off Nehf, 8 in 8 innings; Northrop, 2 in 2; G. Smith, 7 in 6; Jones, 2 in 2; Causey, 1 in 2. Struck out—By Jones, 2; Nehf, 6; Northrop 1. Wild pitch—Jones. Passed ball—McCarty. Winning pitcher—Causey. Losing pitcher—Northrop.

ERRORS COST TIGERS GAME.

White Sox Make It Three Straight by 9 to 7 Score.

DETROIT, April 30.—Combining timely hitting with Detroit's misplays, Chicago won the third straight game today, 9 to 7.

The score:

CHICAGO. (A.)	Ab	R	H	Po	A
Leibold,rf	3	3	1	1	1
Weaver,3b	4	1	0	0	2
Collins,2b	5	2	1	3	4
Jackson,lf	4	1	2	2	0
Felsch,cf	5	0	2	3	0
Gandil,1b	5	0	0	9	0
Risberg,ss	4	1	1	2	4
Schalk,c	3	1	1	7	1
Kerr,p	1	0	0	0	1
Total	34	9	8	27	13

DETROIT. (A.)	Ab	R	H	Po	A
Bush,ss	4	1	1	2	0
Jones,3b	3	2	1	1	4
Cobb,cf	5	1	3	0	0
Veach,lf	4	1	1	1	0
Heilman,1b	4	1	3	15	0
Flagstead,rf	5	0	2	2	0
Ellison,2b	4	0	1	1	5
Stanage,c	4	0	0	4	4
Erickson,p	2	0	0	0	4
aDyer	1	0	0	0	0
Cun'gham,p	0	1	0	0	0
Total	36	7	12	27	17

a Batted for Erickson in seventh.

Chicago .... 1 0 2 0 1 4 0 0 1—9
Detroit .... 2 0 0 0 0 1 0 1 3—7

Two-base hits—Jackson, Felsch, Heilman, Flagstead, Collins, Jones. Stolen bases—Collins, Veach, Heilman. Sacrifice hits—Weaver, Kerr, 2. Sacrifice flies—Heilman, Veach. Double play—Collins to Gandil. Left on bases—Chicago, 8; Detroit, 8. Bases on balls—Off Erickson, 3; Kerr, 4; Cunningham, 2. Hits—Off Erickson, 7 in 7 innings; off Cunningham, 1 in 2. Struck out—By Erickson, 1; Kerr, 5. Losing pitcher—Erickson.

Southern Association Scores.

At Little Rock-Nashville, wet grounds.
At Memphis-Chattanooga, rain.
Birmingham, 3; New Orleans, 3. Batteries, Sigmon and Peters; Robertson and Deberry.
Atlanta, 6; Mobile, 5. Batteries, Hasty and Neiderkorn; Day and Coleman.

American Association Scores.

St. Paul, 7; Louisville, 0. Batteries, Hall and Hargrave; Friday, Mies and Kocher.
Indianapolis, 2; Milwaukee, 1. Batteries, Howard and Stumpf; Cavet and Gossett.

SUPERBAS BATTLE TO 20-INNING TIE

Darkness Ends Long and Exciting Fray in Philadelphia with Score at 9 All.

Special to The New York Times.

PHILADELPHIA, April 30.—The Phillies and Robins battled to a bitter twenty-inning draw this afternoon. Each team had scored nine runs when Umpire Klem called the game on account of darkness. It was a pitchers' struggle between Burleigh Grimes and Joe Oeschger. In their half of the nineteenth inning the Robins scored three runs and apparently had won the contest, but the Phillies fought back like tigers and tied the score.

In the Robins' half of the nineteenth Zack Wheat struck out with Olson and Griffith on the bases, but Hy Myers drove the ball into the left field bleachers for a home run. Several times after the ninth frame Myers robbed Philly batters of extra base hits by making what seemed to be impossible catches.

In the last half of the nineteenth Griffith opened the way for the Phillies when he dropped a fly off Williams. Bancroft forced Williams. Luderus singled, and another single by Whitted scored Bancroft. Baird was tossed out, and Meusel, batting for Pearce, walked, filling the bases. Cravath, batting for Cady, doubled off the right field wall and Luderus and Whitted scored. Meusel was run down between third and home for the third out.

Grimes and Oeschger both pitched great ball after the ninth frame. The Brooklyn pitcher allowed only one hit in the first nine extra innings.

The Phillies made their first run in the opening frame when, after one man had been retired, Williams shot a single to right and scored when Bancroft hit to deep right for three bases. The Robins came back in the second inning and took the lead on successive singles by Myers, Koney, Malone, and Krueger, which resulted in two tallies. In the following round the Robins pounced on Oeschger's curves for four more safe blows, and before the side was retired three Brooklyn runs were recorded. With one out and Griffith on first, Wheat singled and Myers followed with a double, which scored Griffith and sent Wheat to third. Koney then singled, scoring Myers and his Captain.

The Phillies in their half of the same inning after the first two men were retired took a liking to the offerings of Grimes and doubles by Luderus and Baird, coupled with a single by Bancroft and a pass to Whitted, resulted in three runs.

Neither side scored therafter until the eighth, when the Phillies took the lead by scoring two runs. The Robins tied the score in the ninth. Krueger was safe on Baird's fumble. Hickman, who ran for the catcher, was sacrificed to second and took third on Olson's out. He scored when Pearce fumbled Magee's grounder.

In the fourteenth inning both teams gave each other a scare. With two out, the Robins had the bases filled, but Zach Wheat ended the rally by hitting to Pearce, who tossed him out. The Phillies also had the bases filled and two out when Grimes pulled himself together and fanned Baird.

The score:

BROOKLYN. (N.)	Ab	R	H	Po	A
Olson,ss	9	1	2	6	8
Magee,2b	9	0	1	2	12
Griffith,rf	8	2	4	2	1
Z. Wheat,lf	8	1	1	2	0
Myers,cf	8	3	5	11	0
Konetchy,1b	8	0	2	24	2
Malone,3b	9	1	4	0	3
Krueger,c	4	0	1	5	2
aHickman	0	1	0	0	0
M. Wheat,c	4	0	2	6	0
Grimes,p	8	0	1	2	2
Total	75	9	23	60	30

PHILADELPHIA. (N.)	Ab	R	H	Po	A
Callahan,rf	9	0	2	1	1
Williams,cf	8	1	1	6	1
Bancroft,ss	10	2	2	6	7
Luderus,1b	8	3	4	23	4
Wh'ted,lf,2b	7	2	1	5	1
Baird,3b	8	1	2	4	6
Pearce,2b	8	0	1	6	7
Meusel,lf	0	0	0	1	0
Cady,c	8	0	1	5	3
bCravath	1	0	1	0	0
Adams,c	0	0	0	0	0
Oeschger,p	8	0	0	3	4
Total	76	9	15	60	34

a Batted for Cady in nineteenth.
b Ran for Krueger in ninth.
Errors—Olson, Griffith, Konetchy, Bancroft, Baird, Pearce.

Brooklyn ..023 000 001 000 000 000 30—9
Phila ......103 000 020 000 000 000 30—9

Two-base hits—Luderus, (2,) Cady, Baird, Cravath, Myers. Three-base hit—Bancroft. Home run—Myers. Stolen base—Callahan. Sacrifice hits—Konetchy, Grimes, Griffith, M. Wheat, Whitted, Callahan. Double plays—Bancroft and Luderus; Luderus, Bancroft, and Luderus. Left on bases—Brooklyn, 15; Philadelphia, 16. First base on errors—Brooklyn, 3; Philadelphia, 2. Base on balls—Off Oeschger, 5; off Grimes, 7. Struck out—By Oeschger, 2; by Grimes, 7.

CUBS APPLY WHITEWASH.

Beat the Cardinals in a One-Sided Game by 4 to 0.

CHICAGO, April 30.—Douglas today shut out the St. Louis Nationals while the Chicago club made eight hits off Meadows and won, 4 to 0, in a rather one-sided game. Barber, who replaced Mann in left field, scored three of the Chicago runs, making two triples and a double in four times at bat.

The score:

CHICAGO. (N.)	Ab	R	H	Po	A
Flack,rf	4	0	0	2	0
Hollocher,ss	4	0	1	1	1
Barber,lf	4	3	3	2	0
Paskert,cf	3	1	2	4	0
Merkle,1b	4	0	0	11	1
Pick,2b	4	0	0	3	3
Deal,3b	3	0	0	1	1
Killifer,c	3	0	1	3	0
Douglas,p	3	0	1	1	7
Total	33	4	8	27	13

ST. LOUIS. (N.)	Ab	R	H	Po	A
Shotton,lf	4	0	1	1	1
Smith,rf	3	0	2	1	0
Heathcote,cf	2	0	0	4	0
Hornsby,ss	4	0	0	0	5
Stock,3b	3	0	0	0	3
Paulette,1b	2	0	1	6	0
Cruise,1b	2	0	0	5	1
Shultz,2b	3	0	0	4	1
Snyder,c	3	0	0	3	0
Meadows,p	2	0	0	0	3
aClemons	1	0	0	0	0
Tuero,p	0	0	0	0	0
Total	29	0	4	24	14

a Batted for Meadows in eighth.
Error—Schultz.

Chicago .... 1 0 0 0 0 2 0 1 x—4
St. Louis .... 0 0 0 0 0 0 0 0 0—0

Two-base hits—Paskert, Killifer, Barber. Three-base hits—Barber, 2. Home run—Paskert. Stolen bases—Smith, Barber, Merkle. Sacrifice hit—Smith. Double play—Douglas to Pick to Merkle. Left on bases—St. Louis, 6; Chicago, 5. First on error—Chicago, 1. Base on balls—Off Douglas, 3; Tuero, 1. Hits—Off Meadows, 6 in 7 innings. Struck out—By Douglas, 2; Meadows, 3. Losing pitcher—Meadows.

CLEVELAND BUNCHES HITS.

Indians Pile Up Lead and Beat the Browns, 4 to 2.

ST. LOUIS, April 30.—Bunched hits in the first and second innings off Wellman gave Cleveland a lead which St. Louis could not overcome, and Cleveland won today's game, 4 to 2. Opposing Wellman was George Uhle, who made his big league debut.

The score:

CLEVELAND. (A.)	Ab	R	H	Po	A
Graney,lf	3	1	1	2	0
Chapman,ss	5	1	2	4	1
Speaker,cf	4	0	1	2	0
Wood,rf	2	0	1	4	0
Gardner,3b	4	0	1	0	1
Wambs'ss,2b	4	1	3	3	4
Johnston,1b	3	0	0	7	0
O'Neill,c	4	1	2	5	0
Uhle,p	3	0	0	0	4
Coumbe	1	0	0	0	0
Total	33	4	11	27	10

ST. LOUIS. (A.)	Ab	R	H	Po	A
Tobin,lf	4	1	2	4	0
Gedeon,2b	2	0	0	1	1
Sisler,1b	5	0	0	4	0
Williams,cf	4	1	2	7	0
Demmitt,rf	4	0	2	1	0
Bronkie,3b	3	0	0	1	1
aMayer	1	0	0	0	0
Austin,3b	1	0	0	0	0
Gerber,ss	3	0	2	4	2
Severeid,c	4	0	1	5	1
Wellman,p	0	0	0	0	1
Lowd'm'lk,p	1	0	0	0	0
bJacobson	1	0	0	0	0
Koob,p	1	0	0	0	1
cBillings	1	0	0	0	0
Leifield,p	0	0	0	0	1
Total	35	2	9	27	8

a Batted for Bronkie in seventh.
b Batted for Lowdermilk in fourth.
c Batted for Koob in eighth.
Error—Johnston.

Cleveland .... 1 3 0 0 0 0 0 0 0—4
St. Louis .... 0 0 0 0 1 0 1 0 0—2

Two-base hits — Wood, Gerber, Graney, Speaker, Tobin. Three-base hits—O'Neill, Tobin. Sacrifice hits—Johnston, Gedeon. Sacrifice fly—Wood. Double play—Severeid and Gerber. Left on bases—Cleveland, 7; St. Louis, 13. Bases on balls—Off Uhle, 5; Coumbe, 1; Lowdermilk, 1; Leifield, 1. Hits—Off Uhle, 8 in 6 1-3 innings; Coumbe, 1 in 2 2-3; Lowdermilk, 1 in 2 1-3; Wellman, 6 in 1 2-3; Koob, 3 in 4; Leifield, 1 in 1. Hit by pitcher—By Lowdermilk, (Wood.) Struck out—By Uhle, 3; Coumbe, 2; Wellman, 1; Lowdermilk, 2; Koob, 2. Winning pitcher—Uhle. Loser—Wellman.

GIANTS COME HOME TODAY.

Open Season Here with the Phillies as Opponents.

The Giants will open their home season at the Polo Grounds this afternoon with the long-winded Phillies in opposition. The game will start at 3:30, but the gates will open at 1 o'clock, and Pat Conway and his brass band will entertain the spectators until the baseball festivities begin. It will be the first appearance of the club under the ownership of Charles A. Stoneham, Manager McGraw, and Francis X. McQuade, and a big crowd will be out to welcome the new owners.

President Robert Moran of the Board of Aldermen will throw out the first ball, and among the other distinguished guests will be General Thomas H. Barry and his staff, from Governors Island. Before the game starts both the Giants and Phillies will hold a parade down to the centre field flagpole, where the band will play while the national flag is flung to the breeze.

The Phillies' new manager, Jack Coombs, will make his first appearance here in his new job, and a number of Jack's friends will be on hand to give him a rousing reception. The Giants' opening each year is a big event in baseball, and all of Broadway will set aside its frivolities to be there. Christy Mathewson, now assistant manager to McGraw, will be welcomed back to his old stamping ground, and Hal Chase will be seen in Giants' spangles at first base.

The probable lineup of the clubs follows:

GIANTS.	PHILADELPHIA.
Burns,lf.	Callahan,rf.
Young,rf.	Williams,cf.
Chase,1b.	Bancroft,ss.
Doyle,2b.	Luderus,1b.
Kauff,cf.	Whitted,lf.
Zimmerman,3b.	Baird,3b.
Sicking or Fletcher,ss.	Pearce,2b.
McCarty,c.	Adams,c.
Barnes or Benton,p.	Packard or Prendergast,p.

BRAVES PLAY IN BROOKLYN.

Dodgers Open Season at Ebbets Field Today.

The National League season will open today at Ebbets Field in Brooklyn with all the fancy fixings. The Boston Braves will oppose the Dodgers, and it is possible that Hank Gowdy may get into the game for Boston. Shannon's old reliable band will be there, and Surrogate George A. Wingate will throw out the first ball. The game will start at 3:30.

The Brooklyn and Boston players, headed by Managers Robinson and Stallings, will parade out to centre field and take part in the flag-raising exercises. The probably line-up of the clubs follows:

BROOKLYN.	BOSTON.
Olson,ss.	Kelly,lf.
Magee,2b.	Herzog,2b.
Griffith,rf.	Powell,rf.
Wheat,lf.	Smith,3b.
Myers,cf.	Riggert,cf.
Konetchy,1b.	Holke,1b.
Malone,3b.	Maranville,ss.
Krueger,c.	Gowdy or Wilson,c.
Pfeffer,p.	Ragan,p.

TIGERS DEFEAT LAFAYETTE.

Kirkland Holds Visiting Batsmen to a Lone Single.

Special to The New York Times.

PRINCETON, N. J., April 30.—The Princeton nine defeated Lafayette here this afternoon, 5 to 1. The Tigers took kindly to the offerings of Moyer, the Lafayette pitching star, while Kirkland let the Pennsylvanians down with a single hit.

Princeton played an errorless game and hit the ball harder than in any previous battle this season. Bade, the Tiger captain, was the individual star of the game with three clean hits in as many trips to the plate.

Princeton scored twice in the first inning on three hits and a sacrifice and then reached Moyer in the fifth for four hits and three runs.

The score:

PRINCETON.	Ab	R	H	Po	A
Strubling,cf	4	2	1	4	0
Rogers,lf	2	2	1	1	0
Cade,3b	3	0	3	0	4
Trimble,c	4	0	1	8	2
Bauhan,2b	4	0	1	1	4
Keyes,ss	4	0	0	1	2
Scheerer,rf	3	0	0	0	0
Harvey,1b	4	0	0	12	0
Kirkland,p	4	1	1	0	0
Total	32	5	8	27	12

LAFAYETTE.	Ab	R	H	Po	A
Wolbach,cf	4	0	0	1	0
Keating,lf	4	0	0	1	0
Anderson,1b	3	0	0	10	0
Chilson,rf	4	0	0	1	0
Bieber,ss	2	1	0	1	5
Tamorelli,3b	2	0	1	2	5
Wells,2b	3	0	0	1	1
Buechner,c	3	0	0	7	3
Moyer,p	3	0	0	0	1
Total	27	1	1	24	15

Errors—Anderson, Tamorelli, (2,) Moyer.

Princeton .... 2 0 0 0 3 0 0 0 x—5
Lafayette .... 0 1 0 0 0 0 0 0 0—1

Sacrifice hits—Bade, Rogers. Stolen bases—Bieber, Tamorelli, Trimble, Harvey. Double play—Tamorelli, Bieber, and Anderson. Bases on balls—Off Kirkland, 2. Struck out—By Kirkland, 9; Moyer, 6. Hit by pitcher—By Kirkland, (Bieber;) by Moyer, (Rogers, Scheerer.) Time of game—1 hour 55 minutes. Umpire—Mr. Reed.

FORDHAM TRIMS COLUMBIA.

Bronx Collegians Show Nice Brand of Ball, Winning by 7 to 1.

The Fordham baseball team experienced little difficulty in defeating the Columbia nine at Fordham Field yesterday by the score of 7 to 1. The Bronx collegians blanked their opponents until the final round and outplayed them in all departments of the game.

MacNamara, the star Maroon twirler, was in great form and received fine support. He held the visitors to five scattered hits and was effective in the pinches.

Farrell, the Columbia boxman, was hit for a total of ten safeties. He gave ten bases on balls and was poorly supported by his team mates. The Fordham players got off to their usual good start and scored four runs in the initial frame.

The score:

FORDHAM.	Ab	R	H	Po	A
McLau'lin,1b	2	1	2	8	1
Eustace,lf	2	1	0	5	0
Halloran,rf	5	1	1	2	0
Frisch,ss	5	0	0	1	4
Burkley,cf	4	2	3	1	0
Gleason,2b	5	1	2	1	2
Lefevre,3b	3	1	1	2	1
Sweetland,c	3	0	1	7	0
M'Namara,p	5	0	0	0	1
Total	34	7	10	27	9

COLUMBIA.	Ab	R	H	Po	A
Schnaars,cf	4	1	1	0	0
Houlihan,lf	4	0	0	0	0
Hauck,2b,ss	4	0	2	5	1
Ackerman,c	4	0	0	10	1
Goodman,rf	4	0	1	0	0
Lane,1b	3	0	0	8	0
Canapary,3b	3	0	0	2	0
Bonagnaro,ss,2b	3	0	1	2	2
Farrell,p	3	0	0	0	3
Total	32	1	5	24	7

Errors—Houlahan, Farrell, (2,) Ackerman, Schnaars, Lefevre, Gleason, Bonagnaro.

Fordham .... 4 0 0 0 2 0 0 1 x—7
Columbia .... 0 0 0 0 0 0 0 0 1—1

Two-base hits—Lefevre, Burkley. Sacrifice fly—Ackerman. Stolen bases—Lefevre, MacNamara, Burkley, (2,) Halloran. First base on errors—Fordham, 3; Columbia, 1. Left on bases—Fordham, 1b; Columbia, 4. Double plays—McLoughlin and Lefevre; Bonagnare and Hauck. Struck out—By MacNamara, 7; Farrell, 7. Bases on balls—Off Farrell, 10. Hit by pitcher—By Farrell, (Sweetland.) Wild pitch—Farrell. Passed ball—Ackerman. Time of game—Two hours ten minutes. Umpire—Mr. Connolly.

INTERNATIONAL LEAGUE.

		R.	H.	E.
AT JERSEY CITY:				
Buffalo	1 0 0 0 2 2 2 0 4—11	11	14	1
Jersey City	0 0 0 0 0 1 0 0 0—1	1	6	4
AT NEWARK:				
Toronto	3 1 0 0 1 0 2 0 0—7	7	11	1
Newark	0 1 0 0 0 0 0 0 0—1	1	5	2
AT BALTIMORE:				
Rochester	1 1 0 0 2 1 2 1 0—8	8	16	1
Baltimore	1 0 0 0 0 0 0 0 0—1	1	9	2
AT READING:				
Reading	0 0 0 3 0 0 1 2 x—6	6	9	0
Binghamton	1 0 0 0 0 0 0 1 0—2	2	6	1

STANDING OF THE CLUBS.

	Won.	Lost.	P. C.
Buffalo	1	0	1.000
Toronto	1	0	1.000
Rochester	1	0	1.000
Reading	1	0	1.000
Jersey City	0	1	.000
Newark	0	1	.000
Baltimore	0	1	.000
Binghamton	0	1	.000

WHERE THEY PLAY TODAY.
Buffalo at Jersey City.
Toronto at Newark.
Rochester at Baltimore.
Binghamton at Reading.

College Baseball Scores.

Boston College, 8; Rhode Island State, 1.
Holy Cross, 16; University of Maine, 2.
New Hampshire College, 5; Bates, 3.

GUNNERS GROUPED IN TITLE SHOOT

Wright Retains Lead by One Point in State Tourney—Burmeister's Eye Keen.

F. S. Wright of Buffalo, N. Y., winner of the New York State championship in 1914, retained his lead in the race for the sixty-first title of the New York State Sportsman's Association at the end of the second day's shooting over the Travers Island traps of the New York Athletic Club, yesterday. The up-State nimrod repeated his Tuesday's total of 95 out of a possible 100 targets yesterday, giving him a grand total of 190 in the two days of shooting.

W. H. Patterson, another Buffalo gunner, R. L. Spotts, New York Athletic Club, former national champion, and W. S. Silkworth, also a member of the Winged Foot club, were close on the heels of the leader. Each had 189. The final leg of 100 targets will be shot today. It is still an open race, Tracy H. Lewis, George Brown, and G. J. Layer being also well up with the leaders.

The Victory Shoot at 175 targets again was taken by a gunner from the Middle West. He was C. G. Burmeister of Chicago, who had the splendid total of 172 targets. Mark Arie, who was high-over-all gunner on Tuesday finished second with 171 targets.

The usual class prizes were well distributed. In the Victory Shoot, Class B ended in a triple tie among W. E. Butler, Rochester; E. H. Morse, Hartford, Conn., and H. A. Morson, Charlotte, N. C. All had 164 out of a possible 175 targets. Class C also ended in a tie. The gunners were O. H. DeVille, Rochester, and C. T. Henline, Bradford, Penn., and each had 164 targets. In Class D, the winner was Dr. J. R. Overpeck, Philadelphia, Penn., with 159.

In the morning shoot at 75 targets, the winner in Class A was Tracy H. Lewis with 72. In Class B, the prize was taken by M. McVoy, Jr., with 73. Both are members of the New York A. C. In Class C, R. P. Willis of Penn's Grove, Penn., won with 73, and in Class D, the winner was Dr. Overpeck with 69.

In the aggregate 180 gunners were on the firing line. Of the number, 171 fired at the full total of 175 targets.

OAKINGTON TO MOTOR COP.

Takes Feature of Getaway Day—$50 Mare Wins $1,000 Purse.

HAVRE DE GRACE, Md., April 30.—The thirteen-day meeting of the Hartford Agricultural and Breeders' Association ended today. Tomorrow the racing scene will shift to Pimlico, which promises to excel even the good meetings which have made the Maryland season a memorable one.

Before being shipped for the rich purses to be offered at Pimlico, Commander Ross's Motor Cop gave further evidence that he is a candidate for the leading position among the sprinters. Motor Cop picked up 133 pounds, gave away weight to half a dozen good horses, and handily captured the Oakington Handicap at six furlongs, which was the getaway day feature.

The victory of Favour in the sixth race provided another illustration of the lottery of racing. This mare was sold for $50 at the Empire City meeting last year. She started for the third time since that humiliating auction and easily disposed of a big field of selling-platers to annex the large end of the $1,000 purse.

The summaries:

FIRST RACE.—For two-year-olds, claiming; four and a half furlongs. Sedgegrass, 109 pounds, (Obert,) $5.10, $3.80, and $3.10, won; Miss Stathem, 108, (Slacker,) $21 and $12, second; Le Bleuet, 101, (Richcreek,) $19.50, third. Time—0:55 2-5. Drusilla, Silex II., Colonel Murphy, Major Fisk, Quick Fire, Sea Queen, and Pokey Jane also ran.

SECOND RACE.—For three-year-olds and upward, claiming; five and a half furlongs. Irene, 111 pounds, (Hileman,) $29.80, $12.40, and $8.30, won; Toadstool, 102, (Wessler,) $6.60 and $4.70, second; Amackassin, 122, (Ryan,) $4.50, third. Time—1:07 3-5. Our Nephew, Brisk, Bronco Billy, Peasant, Frizeur, Refugee, Joan of Arc, Napoli, and Weymouth Girl also ran.

THIRD RACE.—For four-year-olds and upward, claiming; six furlongs. Zouave, 110 pounds, (Wessler,) $12.20, $7.20, and $4.90, won; General, 115, (E. Haynes,) $5.60 and $4.60, second; Sister Emblem, 110, (Walls,) $4.60, third. Time—1:13 4-5. Risponde, Royalty, Cavan Boy, Sosius, Tit for Tat, Kingling II., Tranby, Sweet Alyssum, Safranor, Master McGrath, and Seelight also ran.

FOURTH RACE.—Chester Selling Purse, for three-year-olds and upward; six furlongs. Subahdar, 113 pounds, (Sande,) $3.90, $3.10, and $2.50, won; Jack Leary, 102, (Mountain,) $5.80 and $5, second; Onico, 95, (Richcreek,) $2.90, third. Time—1:12 3-5. Fleeing Sheik, Louise V., and Hamilton A. also ran.

FIFTH RACE.—Oakington Handicap, for three-year-olds and upward. *Motor Cop, 133 pounds, (Sande,) $3.30, $2.30, and $2.10, won; Routledge, 104, (Ambrose,) $3.40 and $2.60, second; Cobalt Lass, 102, (Richcreek,) $2.50, third. Time—1:12 3-5. Jack Hare, Jr., Mars Mouse, *War Pennant, and Bill McCloy also ran. *Coupled as J. K. L. Ross entry.

SIXTH RACE.—For four-year-olds and upward; one mile and seventy yards. Favor, 108 pounds, (Obert,) $10.70, $6.20, and $4.20, won; Dan, 112, (Corey,) $4.80 and $3.20, second; Mary Belle, 105, (Nolan,) $4, third. Time—1:46 1-5. Laura Miller, Puts and Calls, Caddie, Captain Hodge, Stir Up, Mannchen, American, Millrace, Captain Marchmont, Austral, Irish Maid, and Isabelle H. also ran.

SEVENTH RACE.—For four-year-olds and upward, claiming; one mile and seventy yards. Sir William Johnson, 109 pounds, (Stalker,) $10.40, $5.90, and $5.10, won; Alma B., 99, (Wessler,) $5.50 and $6.20, won; Bill Hunley, 98, (Tator,) $6.20, third. Time—1:46 1-5. Simon Pure, Pelroma, Edith Baumann, Clark M., Fairly, Huzzas, Keziah, Rockport, Perseus, Miss Sterling, Encore, Royal, and Slumber II. also ran.

PIMLICO ENTRIES.

FIRST RACE.—Selling, three-year-olds; six furlongs. *Gath, 108 pounds; *Plurenzi, 103; *Sky Man, 108; Padua, 103; Bally Connell, 108; *†Plenty, 103; The Desert, 108; Resist, 108; Umbala, 113; Balrosa, 108; Glenn, 108; *†Sylvano, 108; Superba, 103; Ringleader, 102; Dr. Rae, 113; Cock o' The Main, 108; Hurricane, 113. †J. O. Talbott entry.

SECOND RACE.—Two-year-olds; four furlongs; nine excluded. Shillelagh 2d, 110 pounds; Simpleton, 110; Tattle, 110; Panoply, 107; Mr. Brummel, 110; Shoal, 110; Bibbler, 107; Doughboy, 110; Cock o' the Roost, 110; Ace of Aces, 110; First to Fight, 110; Limerick Lass, 107; Hot Foot, 107; Super, 110.

THIRD RACE.—The Inaugural Steeplechase; four-year-olds and upward; two miles. Shade, 135 pounds; Melodrama, 150; Tetan, 149; Belle of the Sea, 140; Turmoil, 154; Captain Parr, 154; Goldilocks, 153; Donnybrook, 149.

FOURTH RACE.—The Druid Hill Park Purse; two-year-olds; four furlongs. Link Boy, 112 pounds; †Violet Tip, 109; Sweet Apple, 109; Carnarvo, 112; Carmandale, 112; ‡Shoal, 112; †Raloo, 112; Krewer, 112; ‡Wendy, 109; Sweep Clean, 112; ‡Hackamore, 112; Yellow Hand, 112; Kinnoul, 112; ‡Amase, 112. †Captain Parr entry. ‡Major R. L. Gerry entry. ‖H. P. Whitney entry.

FIFTH RACE.—The Rennert Handicap; four-year-olds and upward; one mile. Omar Khayyam, 123 pounds; †Corn Tassel, 115; ‡Zenith, 98; Charlie Leydecker, 109; L'Errant, 104; Royce Rolls, 105; ‡Boniface, 114; †Straight Forward, 105; Beaverkill, 109; Game Cock, 105; Fittergold, 100; ‖Daddy's Choice, 112; †Foreground, 114; †Papp, 119; Crimper, 104; Henry G., 99; King Herod, 108; ‖Jack of Spades, 99. †R. T. Wilson entry. ‡W. G. Loft entry. ‡Commander Ross entry. ‖E. C. Griffith entry.

SIXTH RACE.—Three-year-olds and upward; six furlongs. Old Rosebud, 118 pounds; Flags, 121; Lucullite, 115; †Straight Forward, 118; ‡Yurucari, 105; Currency, 115; George Starr, 115; ‡Lion d'Or, 105; Rey El Pleasanton, 115; †Thunderstorm, 105; ‡Commi Ci, 105; The Boy, 110; Bully Boy, 115; ‡Polka Dot, 100; Crimper, 118; Mary Maud, 115; Peter Piper, 118;. †R. T. Wilson, Jr., entry. ‡Quincy Stable entry. ‖P. A. Clark entry.

SEVENTH RACE.—Three-year-olds and upward; claiming; one mile. Kohinoor, 113 pounds; *Gath, 97; Miss Bryn, 112; Harry Brevogel, 117; Mohican, 117; *Romeo, 97.
*Apprentice allowance claimed.
Weather clear; track fast.

C. C. N. Y. Beats Manhattan at Net.

Manhattan College was no match for the tennis team of the College of the City of New York and met defeat in every set, both singles and doubles, on the City College courts yesterday. C. C. N. Y. took the six events on the card.

TUFTS BEATS YALE NINE.

Blue's First Defeat by a College Since 1916—Score is 6 to 2.

Special to The New York Times.

NEW HAVEN, Conn., April 30.—The Tufts nine today defeated Yale, 6 to 2, the Elis suffering a complete reversal of form since holding the New York Giants to a 4-to-3 score. Their ten errors spoiled the chance for a victory.

Weaver pitched airtight ball. Sawyer, Yale's second baseman, made his first error since 1917. Lynch and Prann also contributed costly misplays. Coxe, Yale's first-string boxman, was ineffective, but Robinson, who went into the box in the third inning, held the visitors safe till the seventh. Holden's centre field play was phenomenal. Sullivan's batting featured the Tufts play.

Today's defeat was Yale's first since 1916 by a college nine. The team that won its six games played in 1917 and its ten in 1918.

The score:

TUFTS.	Ab	R	H	Po	A
Gladu,cf	4	1	2	2	0
Roach,lf	5	0	2	3	0
Callahan,c	5	1	1	3	1
Ring,2b	5	0	1	5	0
Baker,ss	3	2	0	1	5
McKenzie,rf	5	0	0	2	0
Sullivan,1b	5	0	3	9	0
Reitter,3b	5	1	0	2	2
Weaver,p	4	1	1	0	4
Total	41	6	10	27	12

YALE.	Ab	R	H	Po	A
Holden,cf	4	1	2	5	0
Prann,ss	5	0	0	2	3
Lynch,1b	4	0	0	10	0
Gage,3b	4	0	0	1	3
Boyd,lf	4	0	2	0	0
Gordon,rf	2	0	0	1	0
Parsons,rf	2	0	0	0	0
Sawyer,2b	4	1	1	2	2
Holmes,c	4	0	1	5	2
Coxe,p	1	0	0	0	1
Robinson,p	3	0	0	0	2
Total	34	2	6	27	15

Errors—Ring, Sullivan, Reitter, Prann (2), Lynch, Gage, Sawyer (2), Coxe (3).

Tufts .... 1 2 1 0 0 0 2 0 0—6
Yale .... 0 1 1 0 0 0 0 0 0—2

Two-base hits—Sullivan, Gladu. Sacrifice hit—Prann. Stolen bases—Gage, Sawyer, Boyd, Gladu. Left on bases—Tufts, 9; Yale, 4. Double play—Prann to Lynch. Hit by pitched ball—Baker. Struck out—By Weaver, 3; by Robinson, 2; by Coxe, 1. Bases on balls—Off Coxe, 1; off Robinson, 1. Hits—Off Coxe, 7 in 3 innings; off Robinson, 3 in 6. Passed ball—Callahan. Time—1 hour, 55 minutes. Umpire—Mr. Johnston.

ARMY USES WILLOW WELL.

Hits Union Pitchers Readily and Gets 13 Runs to 7.

Special to The New York Times.

WEST POINT, N. Y., April 30.—In a seven-inning game today the Army nine walloped Union to the tune of 13 to 7. The soldiers played well in the field and stung the up-State pitchers hard, driving Holeran to the tall timbers in the fifth. McCarthy's home run to deep left with three men on bases was a feature. Union's fielding was ragged throughout.

The score:

ARMY.	Ab	R	H	Po	A
D'miney,3b	4	0	1	0	1
Wilhide,2b	4	2	1	1	3
Lystad,cf	3	4	3	4	0
Tate,ss	4	2	1	1	1
Ponnen,rf	1	1	0	0	0
Billo,1b	4	1	1	9	0
Dialk,lf	2	0	1	1	0
Johnson,lf	1	1	0	0	0
McCarty,c	3	1	1	4	0
Milton,p	3	1	0	0	2
Polk,p	1	0	1	0	0
Total	30	13	10	20	7

UNION.	Ab	R	H	Po	A
Reynolds,cf	2	1	0	0	0
Beaver,lf	3	0	0	2	0
Hanley,1b	2	1	0	4	0
Wittner,c	3	2	2	3	2
Clark,rf	4	0	1	1	0
Lewis,ss	4	1	1	2	1
Bartley,2b	3	1	1	4	1
Mallery,3b	4	1	2	2	1
Holleran,p	2	0	0	0	1
Butler,p	1	0	0	0	0
Total	28	7	7	18	6

Errors—Polk, Reynolds, Hanley, Lewis, (4,) Bartley, Holleran.

Army .... 3 0 1 0 10 0 x—13
Union .... 3 0 0 0 4 0 1—7

Stolen bases—Wittner, Lewis, Tate, Ponnen. Sacrifice hit—Beaver. Three-base hit—Wittner. Home runs—Tate, McCarthy, Mallery. Bases on balls—Off Milton 3 in 5 2-3 innings; Polk 2; Holleran, 4 in 4; Butler, 1. Hits—Off Milton, 7; Holleran, 7. Struck out—By Milton, 1; Holleran, 3. Hit by pitcher—By Holleran (Lystad). Left on bases—Army, 5; Union, 6. Time—2 hours. Game called after seventh inning. Umpires—Messrs. Cullum and Marshall.

MIDDIES BEAT TAR HEELS.

North Carolina Gives Navy a Scare in Sixth, However.

Special to The New York Times.

ANNAPOLIS, Md., April 30.—The Naval Academy nine defeated North Carolina State, 5 to 3, this afternoon.

With a lead of four runs in the sixth inning the Midshipmen had something of a fright when State scored three times on safe ones by Norwood and P. Johnson, Hogan's passed ball, and a fielder's choice. R. D. Baker succeeded I. N. Baker on the slab and the visitors did no more scoring.

The score:

NAVAL ACADEMY.	Ab	R	H	Po	A
Milner,ss	4	1	1	5	1
Stubbs,lf	3	1	1	0	0
Blakeslee,cf	3	0	0	2	1
H'phreys,1b	3	0	1	11	1
Clark,rf	4	1	1	0	0
Hogan,c	3	0	0	5	3
Pino,2b	4	2	1	2	4
McCann,3b	4	0	0	0	2
L.N.Baker,p	2	0	0	0	2
R.D.Baker,p	1	0	0	0	0
aRawlings	1	0	0	0	0
Total	31	5	5	27	16

NORTH CAROLINA.	Ab	R	H	Po	A
Burrus,1b	4	1	1	8	0
Norwood,cf	3	1	1	1	0
P. Johnson,2b and 3b	4	1	2	2	6
W. Johnson,c	[illegible]	[illegible]	[illegible]	[illegible]	[illegible]
Murray,p	[illegible]	[illegible]	[illegible]	[illegible]	[illegible]
Pressly,lf	3	0	0	0	0
Black,rf,2b	4	0	0	1	1
Gurley,3b,c	3	0	0	3	0
Sipe,ss	3	0	0	1	3
Hudson,rf	3	0	0	0	0
Total	32	3	5	24	12

a Batted for L. N. Baker in sixth.
Errors—Milner, Humphreys, Hogan, Pino, (3,) McCann, Murray, (2,) Pressly, (2,) Sipe, (2.)

Naval Academy .... 1 0 1 3 0 0 0 1 x—5
North Carolina State. 0 0 0 0 0 3 0 0 0—3

Sacrifice hits—Blakeslee, (2,) Hudson. Bases on balls—Off Murray, 4; L. N. Baker, 3; R. D. Baker, 1. Struck out—By Murray, 7; L. N. Baker, 3; R. D. Baker, 1. Stolen base—Clark. Left on bases—North Carolina, 4; Naval Academy, 9. Passed ball—Hogan. Double plays—Sipe, Black, and Burr; L. N. Baker, Milner, and Humphreys. Umpires—Messrs. Byers and Stump. Time of game—One hour and forty-five minutes.

N. Y. U. WINS FROM STEVENS.

Delaney Pitches Good Ball for Violet—Score is 4 to 2.

New York University's baseball team scored a victory over the nine from Stevens Tech yesterday afternoon on Ohio Field by the score of 4 to 2. The playing of both teams was good and at no time was the outcome of the game sure.

Stellar pitching by Delaney, the Violet twirler, was the main factor in the Engineers' defeat. Two hits, one in the first and one in the final round, were all that he yielded. Barry accounted for both of these. In addition, Delaney fanned eight of the opposing batsmen.

The score:

N. Y. UNIV.	Ab	R	H	Po	A
Liss,2b	4	0	0	1	3
Bromley,rf	3	1	1	1	0
Delaney,p	3	1	1	1	4
Draffen,c	4	1	2	11	1
Loew,1b	4	1	0	10	1
Willents,lf	4	0	0	0	0
Barker,3b	[illegible]	[illegible]	[illegible]	[illegible]	[illegible]
Daily,cf	4	0	0	3	0
Kram,ss	[illegible]	[illegible]	[illegible]	[illegible]	[illegible]
Total	31	4	4	27	11

STEVENS.	Ab	R	H	Po	A
Roth,ss	3	1	0	2	1
Barry,3b	4	1	2	0	0
Eggers,1b	[illegible]	[illegible]	[illegible]	[illegible]	[illegible]
Carlson,p	4	0	0	2	4
Drew,2b	3	0	0	0	1
Daley,rf	3	0	0	1	0
Dennelly,lf	3	0	0	0	0
Ferarri,c	3	0	0	11	0
Higley,cf	3	0	0	0	0
Koch,cf	1	0	0	0	0
Total	28	2	2	24	6

Errors—Kram, (2,) Roth, (2,) Barry.

N. Y. U. .... 4 0 0 0 0 0 0 0 x—4
Stevens .... 1 0 1 0 0 0 0 0 0—2

First base on errors—N. Y. U., 3; Stevens, 3. Two-base hits—Barry. Three-base hits—Delaney. Sacrifice hit—Eggers. Stolen bases—Bromley, (2); Willents, Draffen; Roth. Left on bases—N. Y. U., 8; Stevens, 2. Double plays—Barker to Loew to Draffen. Bases on balls—Off Delaney, 2; Carlson, 3. Struck out—By Delaney, 8; Carlson, 10. Passed balls—Ferarri, 3. Time of game—1 hour and 55 minutes. Umpire—Mr. Swenson.

Fordham Tennis Team Wins.

Fordham was the victor yesterday in a tennis match with Stevens Institute at Castle Point by the score of 4 to 2. The Maroon racket wielders took three of the four singles encounters, and divided the honors with the Jersey collegians in the doubles.

REIS UNION SUITS
REIS
MAN'S CLOSEST FRIEND

THUS HAS TO YIELD TO K'NUT IN ARENA

Miss Dodsworth's Fine Saddler Beaten in Amateur Class—Young General Sees Show.

Durland's Spring Horse Show continued its smooth course last night in the riding academy, but in place of the navy, which held sway on the opening night, the army stepped into the limelight in the person of General Cecil Critchley, a young Canadian who has just returned from active service decorated with the C. M. G. and D. S. O. bestowed for gallantry while serving with the noted Strathcona's Horse. He is said to be the youngest General in the British Army and certainly looked the part when he advanced to the centre of the ring to make a little speech in which he advised those present to purchase tickets for a raffle in which the prize was the beautiful mare Blackie Daw, presented by Samuel Keller Jacobs. The proceeds will go to the Motor Corps of America, which is the beneficiary of the show.

The sensation of the show occurred when Miss Alice A. Dodsworth's Thus, champion of the Brooklyn Show and a winner on Tuesday night, was defeated in an amateur class for saddlers by Miss Barbara J. Guggenheim's K'Nut. The award was no reflection on the show qualities of Thus, but Miss Guggenheim was so much at home on her old gelding that she benefited greatly by the 50 per cent. allowance of points for suitability of horses and rider to one another. There was little to choose between the two leading competitors even on this score, for Miss Dodsworth as usual rode Thus remarkably well. Mrs. C. M. Allaire's The Minstrel, a dual winner at the show, was placed third in this class.

Another interesting feature was the class for saddle ponies, which brought out one of the best fields of miniature show horses seen in some time. A majority of the riders were women, and they almost monopolized the ribbons, the blue going to Miss Clara S. Peck's oddly named Wah-Wah-Taysee, a mare that is marked as oddly as she is named. Wah-Wah-Taysee is a beautifully formed splashed bay, the white spots being reinforced by long white stockings. She moved smoothly and with dainty gaits in the hands of her accomplished owner and fairly earned the blue over the spirited Firelight Bounce, which also was capably ridden by Miss Corinne Poth. Miss Guggenheim's Deceiver was third, and W. E. Baker's Patsie Newman fourth.

Many noted ponies were unplaced, including Mrs. F. P. Garvan's Chestnut Belle and Miss Constance Sala Ragan's Promise. The latter failed to show in her best form, although Mrs. Regan did her best to aid her daughter by coaching from the side lines.

There was a keen competition among the heavyweight polo mounts won by Maxim Karminski's Tony, with Colonel Howard S. Borden's Rajah second. John W. Henley rode Hunter, but after racing through the sticks had to pull up sharply to avoid running down the Judge, H. L. Herbert, Chairman of the Polo Association. The best that Hunter could get for hunting the Judge was the third ribbon.

Miss Lida L. Fleitmann took her second blue of the show in the class for heavyweight hunters with the chestnut mare Palmetto, with Mrs. N. J. Hess's Top Notch placed second. Among the defeated ones in this class was S. S. Norton's Confidence, holder of the record for high jumping.

The awards:

Jumpers, performance over jumps about 4 feet 3 inches.—Won by Young Kaufman's ch. m. Lady Betty; Wayside Farm's b. g. The Christian, second; S. S. Norton's ch. g. Down East, fourth.

Single Harness Horses, over 14.2 and not exceeding 15.1 hands.—Won by R. R. Lawrence Smith's br. g. Hamilton Star; R. Lawrence Smith's b. m. Fairy Thread, second; Mrs. Arthur G. Bissell's ch. s. Royal Polonius, third; J. C. Strubhar's b. g. Bricket Brilliant, fourth.

Officers' Chargers.—Won by Cassillis Farm's br. g. Triggers; E. H. Fitch's b. g. Dun Eden, second; Leonard B. Smith's b. g. Limerick, third; Sergt. Frank J. Raub's b. g. Joe, fourth.

Saddle Horses, over 15 and not exceeding 15.2 hands.—Won by Mrs. C. M. Allaire's ch. g. The Minstrel; Miss Clara S. Peck's ch. g. Allah, second; Miss Clara S. Peck's b. m. Winona, third; J. A. P. Ramsdell's ch. g. Powelton, fourth.

Single Harness Ponies, exceeding 13.3, but not over 14.2 hands.—Won by Mrs. F. P. Garvan's b. g. Hamilton Flame; Mrs. F. P. Garvan's b. g. Hamilton Dianthus, second; J. C. Strubhar's b. m. Milana, third.

Polo Mounts, heavyweight.—Won by Maxim Karminski's b. g. Tony; Colonel Howard S. Borden's gr. g. Rajah, second; John W. Henley's br. g. Hunter, third.

Saddle Ponies, 13.1 and not exceeding 14.2 hands.—Won by Miss Clara S. Peck's b. m. Wah-Wah-Taysee; Miss Corinne Poth's ch. g. Firelight Bounce, second; Miss Barbara J. Guggenheim's b. m. Deceiver, third; W. E. Baker's ch. m. Patsie Newman, fourth.

Qualified or Green Hunters, heavyweight.—Won by Miss Lida L. Fleitmann's ch. m. Palmetto; Mrs. N. J. Hess's br. g. Top Notch, second; N. J. Hess's br. g. Broad Run, third; Foxglove Farm's b. m. Lorraine, fourth.

Amateur Class, for saddle horses, women to ride.—Won by Miss Barbara J. Guggenheim's ch. g. K'Nut; Miss Alice A. Dodsworth's br. g. Thus, second; Mrs. C. M. Allaire's ch. g. The Minstrel, third.

Pony Tandems, 14.2 hands or under.—Won by Mrs. F. P. Garvan's br. m. Tissington Belle and br. f. Brown Belle; Mrs. F. P. Garvan's b. g. Hamilton Flame and b. g. Hamilton Dianthus, second; J. C. Strubhar's b. m. Milana and b. m. Odora, third.

Pair of Saddle Horses, to be ridden by a lady and a gentleman.—Won by F. D. MacKay's b. g. Checkmate and Miss Alice A. Dodsworth's b. g. Woodson's Rose; Cassilis Farm's br. g. Triggers and Charles Butler's b. g. Jack Straw, second; Franklin B. Jourdan's ch. m. Chloe Malone and Charles Butler's ch. m. Hazel Dora, third; J. A. P. Ramsdell's ch. g. Powelton and Mrs. H. A. Lindsey's ch. m. Nancy Bright, fourth.

Pairs of Harness Horses, over 14.2 hands.—Won by A. W. Atkinson's br. g. Hamilton Star and b. m. Fairy Thread; A. W. Atkinson's ch. g. Ideal Mathias and ch. g. Mogul, second.

Registered Saddle Horses, over 15 and not exceeding 16 hands.—Won by Miss Alice A. Dodsworth's br. g. Thus; Miss Barbara J. Guggenheim's ch. g. K'Nut, second; Miss Alice A. Dodsworth's b. g. Woodson's Rose, third; J. A. P. Ramsdell's ch. g. Powelton, fourth.

TO SPEED GOLF TOURNEY.

Braeburn Changes Program for Professional Championship.

When professional golfers gather at the Braeburn Country Club at West Newton, Mass., for the national open championship, June 9, 10, and 11, they will play under different conditions than those in order at any previous title event. According to the program issued last night by Howard F. Whitney, Secretary of the United States Golf Association, eighteen holes are to be played the first day, the same number the second day, and the sixty-four with the best scores and ties of the first days will continue at thirty-six holes, play for the entire seventy-two holes to count.

Heretofore contestants qualified on the first two days, half the field competing each day, and the thirty-two with the low scores continued at thirty-six holes. In case of a tie at Braeburn, the play-off will be at eighteen holes, June 12.

The Engineers' Country Club course will be the scene of the Professional Golfers' Association tournament for the Rodman Wanamaker trophy, Aug. 25 to 30. This was announced at professional headquarters last night, having been decided by a mail vote of the National Executive Committee. The Engineers' layout is a new one, the last two completed holes being put in commission in the Fall of last year.

Dolly Grand Best in Show.

The female scored over the male at the match show of the Boston Terrier Club held in the Park Avenue Hotel last night. There were more than 100 entries, and after the culls had been made, Mrs. T. J. Sullivan's Dolly Grand was awarded the prize for best in the show. The runner up was J. A. Tully's Peter Prince, which carried off the prize for the best dog.

MacDonnell to Captain Wrestlers.

CAMBRIDGE, Mass., April 30.—James A. MacDonnell of Lima, Ohio, was elected captain of the Harvard wrestling team today. He is a member of the sophomore class, and wrestles in the 145 pound and middleweight divisions.

To-day begins a new era in trading!

Congress has decreed a dead line between necessity and luxury and we poor traders must execute the decree.

Pity us, O pity us! And please help by being patient with the salespeople and their woe.

But after all it's not really as bad as it seems at first thought.

The man of luxurious taste who indulges in a $5.00 shirt, doesn't pay an additional fifty cents, but pays ten per cent on $2.00—the difference between the Congressional idea of what is enough for any man to spend and reckless extravagance. So $5.00 shirts will to-day, and until this law is repealed, cost the spendthrift $5.20!

We'd pay it ourselves, put the law forbids.

Never mind, what's a trifle of a couple of dimes, when a fellow pleases his fancy!

Thanks to a kind Providence, no tax is levied on clothing — except separate waistcoats—and who wants a waistcoat a part from a suit.

ROGERS PEET COMPANY

Broadway at 13th St. — "Four Convenient Corners" — Broadway at 34th St.
Broadway at Warren — Fifth Ave. at 41st St.

ARMY ORDERS

Special to The New York Times.

WASHINGTON, April 30.—The War Department published the following army orders today:

Medical Corps.

Blake, Col. G. V.; Carmedy, Capt. M. H., and Blanchard, 1st Lt. H. G., hon. discharged.

McBrayer, Lt. Col. C. E., to Camp Dodge.

Eliason, Lt. Col. E. L., to Hosp. No. 2, at Ft. McHenry.

Following promoted to be Lieut. Cols.:

MAJORS.

Butler, G.R.	Moschcowitz, A.V.	Winders, F.
Harlow, W.P.	Callender, G.R.	Greene, C.L.
Monaghan, W.J.		Frazier, C.H.

Following promoted to be Majors:

CAPTAINS.

Corper, H.J.	Motley, J.C.	Cooper, J.R.
Baker, R.DeW.	Cleary, E.W.	Erdman, S.
Chace, A.F.	Torrey, R.G.	Sanders, R.L.
Jackson, A.D.	Gray, A.W.	Yount, C.C.
McCleave, T.C.	Smith, P.	Scarborough, J.I.
Ober, R.B.	Sladen, F.J.	
Fish, H.S.	Francis, F.D.	Thorburn, G.
Ranz, W.E.	Sprunt, T.P.	

Hench, Maj. J. M., to Hosp. No. 26, at Ft. Des Moines.

Hodges, Maj. F. M., will report to Surg. Gen. for temp. duty.

Smith, Maj. A. B., to Hosp. No. 16, at New Haven.

Phillips, Maj. C. E., and Phillips, 1st Lt. E. W., to Walter Reed Hosp.

Pim, Maj. L. T., to Hosp. No. 6, at Ft. McPherson.

Collins, Capt. E. W., to Hosp. No. 41, at Fox Hills, S. I.

Busby, Capt. B. F., to Hosp. No. 11, at Cape May.

Allen, Capt. D. K., to Hoboken.

Murray, Capt. F. H., to Camp Dix.

Schumm, Capt. H. C., to Hosp. No. 28, at Ft. Sheridan.

Lowenthal, Capt. A. I.; McBride, Capt. G. E.; Mayberry, Capt. I. W.; Hompes, Capt. J. J., and Bulderry, 1st Lt. F. C., to Camp Funston as members of the Board of Medical Examiners.

Ossman, Capt. L. N., to Camp Sherman.

Frank, Capt. L. W., to Hosp. No. 22, at Philadelphia.

Taylor, Capt. H. W., to Camp Devens.

Hawkins, Capt. E. L., to Hosp. No. 25, at Ft. Benj. Harrison.

Sigler, 1st Lt. M. T., to Ft. Bliss, with Ambulance Co. No. 10.

Vose, 1st Lt. S. N., to Hosp. No. 40, at St. Louis.

Kulp, 1st Lt. R. R., to Camp Dodge.

Miller, 1st Lt., B. Y., to Brownsville, Tex.

McCormick, 1st Lt., T. F., to Call Field.

Mills, 1st Lt. W. E., to Hosp. No. 12, at Biltmore, N. C.

Bacon, 1st Lt. C. M., to Camp Funston.

Infantry.

Wollnough, Col. J. B., to Mankato, Minn., as inspector instructor of the Nat. Guard of Minnesota.

Bailey, Lt. Col. A. H., to Ft. Logan for recruiting ser.

Barrett, Maj. R. H., assigned to 13th.

Brock, Maj. W. T., to Camp Taylor, with 5th.

Ransom, Maj. R. B., to Philippine Dept., with 15th.

Esteves, Maj. L. R., hon discharged as Major only.

Mullins, Maj. C. L., Jr., detailed as asst. prof. of mil. science, Univ. of Illinois.

Jones, Maj. W. H., Jr.; Gullion, Maj. W. C.; Leshire, Capt. F. A.; Morgan, Capt. C. F.; Edwards, Capt. J. J., and Davis, 1st Lt. T. D. relieved from assignment to 20th.

Clothier, Capt. A. W., and Ecker, Capt. C. E., to Nogales, Ariz., with 25th.

Tucker, Capt. J. H., to Camp Merritt.

Rodd, Capt. J. T., to Hoboken, under direction of Director of Purchase, Storage and Traffic.

Landreth, Capt. M. L., to Camp Meade with overseas replacement depot.

Nevins, Capt. A. S., assigned to 57th, at Camp Pike.

Following to Philippine Dept., for assignment to 15th:

FIRST LIEUTENANTS.

Ryan, 1st Lt. T. A., A.E.F., promoted to be a Capt.

Campbell, 1st Lt. R. L., detailed as Prof. of Mil. Science at the Negro Agriculture and Technical College of North Carolina.

Witney, 1st Lt. L. A.; Brennan, 1st Lt. S. W., and Randall, 1st Lt. C. B., A.E.F., promoted to be Captains.

Quartermaster Corps.

Brubaker, Maj. H. C., relieved as Const. Qm. for coast defenses of Narragansett Bay, Southern New England, and will turn over to his successor, 1st Lieut. H. A. Fish, all funds, &c., pertaining thereto.

McDonough, Maj. J. R., to temp. duty in office of Department Qm., Eastern Dept., re closing out property accountability before discharge.

Song, Maj. T. W., from duty as disbursing officer for const. funds at Ft. Crockett, and will turn over to his successor, 1st Lt. H. A. Fish, all funds, &c., pertaining thereto.

McAuliffe, Maj. S. W., to Bolling Field as Const. Qm.

Ickes, Capt. W. S., will report to Dir. of Finance.

Strout, Capt. E. B., from duty as disbursing officer for constructing funds at Ft. St. Philip and Jackson Barracks, and will turn over to his successor, 1st Lt. H. A. Fish, all funds, &c., pertaining thereto.

Heakes, Capt. G. H., will report to Cmdg. Off. at Charleston, Gen. Ord. Depot.

Moore, 1st Lt. C. M., will report to Chief of Const. Div.

Voorsanger, 1st Lt. W. S., to Hosp. No. 24 at Pittsburgh.

Garrett, 1st Lt. G. B.; Billetdoux, 1st Lt. E. W., and de Bruin, 1st Lt. G., A. E. F., promoted to be Captains.

Ordnance Department.

Booton, Lt. Col. J. G., to Washington.

Hagans, Capt. M. H. P., to New York.

Muir, Capt. M. S., to Chicago, under Dir. of Pur., Stge. and Traff.

Maring, Capt. D. H., A. E. F., promoted to be a Major.

Hippe, 1st Lt. E.; Myers, 1st Lt. E. H.; Thomas, 1st Lt. F.; Holmes, 1st Lt. D. E., and Dernan, 1st Lt. H. J., A. E. F., promoted to be Captains

Russo, 1st Lt. P., to Ft. Hancock.

Coast Artillery.

Hayden, Col. J. L., to Coast Defenses of Puget Sound and assume command.

Mitchell, Col. R. M., to Ft. Moultrie.

Porter, Col. W. N., hon. discharged as a Col. only.

Holmer, Lt Col. F. A., to Canal Zone and will report to Cmdg. Off. Panama Coast Art. Dist., Ft. Grant.

Clark, Lt. Col. T. A., detailed as Prof. of Mil. Science at Case School of Applied Science at Cleveland, Ohio.

Francis, 1st Lt. L. L., to Ft. Hancock.

Sanitary Corps.

Hepburn, Capt. A., to Hosp. 38, at Eastview, N. Y.

Stowe, 1st Lt. B. S., to Hosp. 28, at Ft. Sheridan.

Metcalf, 1st Lt. J. T., will report to Surg. Gen.

Engineers.

Smith, Col. C. S., detailed for consultation or to superintend the construction or repair of any aid to navigation authorized in the 10th Lighthouse Dist., relieving Col. J. G. Warren.

Boggs, Col. F. C., detailed as a member of the General Staff Corps.

Hall, Capt. A. S., to Camp Humphreys.

Gentry, Capt. R. H., attached to Motor Transport Corps and will proceed to Ft. Sam Houston.

Bain, Capt. A. J., and Guthrie, 1st Lt. V. R., will report to cmdg.off., Ft. Monroe, to be assigned to duty at Coast Art. Training Centre there.

Signal Corps.

Keys, Capt. W., to Charleston, S. C., as cmdg.off. of 5th Service Co., Sig.Corps.

Hasskarl, 1st Lt. V. L. C., A.E.F., promoted to be a Capt.

Thompson, 1st Lt. J. J., to Hosp. 41, at Fox Hills, S. I.

Cavalry.

Beach, Col. F. H., to Walter Reed Hosp., sick.

Kinney, Capt. J., hon. discharged as Capt. only.

Gibson, 1st Lt. H., 1st Cav., provisional appointment in reg. army is made permanent.

Chemical Warfare Service.

Jackman, Capt. J., F.A., A.E.F., promoted to be a Major.

Dupre, 1st Lt. W. K.; Cassidy, 1st Lt. B. F. M., and Todd, 1st Lt. W. W., (Q.M.C.,) A.E.F., promoted to be Capts.

Air Service.

Oliver, Maj. P. A., to Wilbur Wright Air Service Depot, Fairfield, Ohio, and assume command.

Field Artillery.

Hollingsworth, Lt. Col. C. P., assigned to 83d at Camp Knox.

Zimmerman, Maj. G. C., to Ft. Sill for assignment to 9th.

Miscellaneous.

Caldwell, Brig. Gen. V. A., (Col. of Inf.,) detailed as prof. of mil. tactics at Univ. of Oregon.

Mitchell, Col. H. E., Tank Corps, to Washington for temp. duty.

Strong, Maj. Gen. F. S., will report to Chief of Staff.

Meade, Lt. Col. W. G., hon. discharged as Lt. Col. only.

Siqueland, Maj. T. A., relieved from duty as acting mil. attache and acting Qm. Denmark, upon arrival of his successor.

Clark, Capt. H. T., retired, to Port Clinton, Ohio.

Rasmussen, Capt. N., Ambulance Service, will report to Surg. Gen.

Peterson, Capt. P., will report to Cmdg. Off., P. B., Discip. Barracks, at Alcatraz Island, Cal.

Thompson, Capt. G. L., (Q. M. C.) A. E. F., promoted to be a Major in Transportation Corps.

Ball, Capt. W. L.; Schwartz, Capt. F. H., (Sig. Corps,) and Ritchie, Capt. D. S.,

Bartlett, Capt. F. M., will report to Director of Air Service.

Fort, 1st Lt. E. H., transferred to Hosp. 2 at Ft. McHenry, sick.

(Inf.,) A. E. F., promoted to be Majors in Adjt. Gen.'s Dept.

King, Capt. A.; Neagle, Capt. F. E., and Bush, Capt. W. H., A. E. F., promoted to be Majors in Judge Advocate Gen.'s Dept.

Hunt, Capt. D. F., Inf.; Knox, Capt. J. H., Inf., and Ernshaw, Capt. A. C., Inf., A. E. F., promoted to be Majors in Postal Express Service.

Hansell, 1st Lt. J. M., Air Service; Batschy, 1st Lt. J. M., Inf., and Cameron, 1st Lt. J. W., A. E. F., promoted to be Captains in Transp. Corps.

Cassidy, 1st Lt. J. J., and Wolfolk, 1st Lt. J. McK., A. E. F., are promoted to be Capts. in Adjt. Gen.'s Dept.

Meigs, 1st Lt. C. P., to Camp Upton

Resignations.

Tuckers, W. M., Cav., as Temp. Capt. and Prov. 1st Lt.

Blanchard, E. H., F. A., as Temp. Capt. and Prov. 1st Lt.

Ives, Prov. 1st Lt. S. B., F. A.

Troland, T. E., C. A. C., and Brown, W. C., Jr., Cav., as Temp. 1st Lts. and Prov. 2d Lts.

Leaves.

Babbitt, Brig. Gen. E. B., 14 days.

Dengler, Col. F. L., Gen. Staff, 14 days.

Christofferson, Capt. E. A., M. C., 14 days.

Green, Capt. P. P., M. C., 1 month.

Bell, Capt. H. W., F. A., 10 days.

Rucker, Capt. E. W., Jr., Air Service, 1 month.

Mellon, Capt. J. H., Philippine Scouts, 2 months.

Herbine, Capt. H. S., F. A., 2 months ext.

Newhauser, 1st Lt. J. P., Inf., 15 days ext.

Bumbolek, 1st Lt. J. L., Inf., 1 month ext.

Caldwell, 1st Lt. H. C., Inf., 2 months ext.

Busk, 1st Lt. J. R., Inf., 3 months.

Naval Orders.

Special to The New York Times.

WASHINGTON, April 30.—The Bureau of Navigation today published the following orders:

Caperton, Admiral W. B., from commander in chief of Pacific Fleet, to Naval Operations.

White, Capt. R. D., from cruiser and transport force, to command the Northern Pacific.

Farquhar, Comdr. A. S., from the Clemson, to command the Crowninshield when commissioned.

Stevens, Comdr. L. M., from the Graf Waldersee, to command the Burns when commissioned.

Devalin, Capt. C. M., from Bureau of Medicine and Surgery, to Naval Hosp. at New Orleans.

Demott, Lt. Cmdr. M. D., from the Graf Waldersee, to command the Ingram.

Hancock, Lt. Cmdr. J. R., from Bridgeport, Conn., to command the S-2.

Thomas, Lt. Cmdr. R. G., from the O-15 to Lake Torpedo Boat Co., at Bridgeport, Conn.

Shea, Lt. Cmdr. F. L., from the South Carolina, to the Zeppelin as exec. off.

Odlin, Lt. Cmdr. L. A., from aide for supply and trans. to Naval Forces operating European waters.

Church, Lt. Cmdr. G., from Virgin Islands, to Marine Barracks, at Quantico, Va.

Clark, Lt. Comdr. H. O., from the Lake Nantes, to Base No. 29.

Munkewitch, Lt. Cmdr. A., from Base No. 29, to the Lake Dancey.

Lukens, Lt. Cmdr. C. W., from the Narragansett, to Liverpool.

Gade, Lt. Cmdr. J. A., from Naval Attache at Copenhagen to the Office of Naval Intelligence.

Olsen, Lt. Cmdr. C. A., from the Buford to duty under S.N.A.R., New York.

Dunwoody, Lt. L. K., to the Crowninshield, as eng. off.

Davis, Lt. J. K., to the Craven.

Graf, Lt. H. W., to the Mahan as exec. off.

Johnson, Lt. H. T., to R. S. Puget Sound, relieving Lieut. Pierce.

Ostrander, Lt. J. L., to the Laub as eng. off.

Palmer, Lt. W. F., to Bureau of Ordnance.

Babington, Lt. V. E., to Norfolk Naval Hosp.

Messer, Lt. E. R., to training camp at Hingham, Mass.

Collins, Lt. R. H., to treatment in Naval Hosp.

Scott, Lt. M., to Marine Barracks, at Quantico, Va.

Horner, Lt. W. D., to Mare Island Naval Hosp.

Barrier, Lt. C. W., to expeditionary forces at Haiti.

Adams, Lt. W., to First Naval Dist.

Grover, Lt. F. W., to the El Sol, as supply off.

Cooper, Lt. F. W. G., to 14th Naval Dist.

Loebenstein, Lt. D. A., to the Druid.

Prey, Lt. F. W., to duty under Snar on West Coast.

Cobb, Lt. W. R., to Naval Air Station, at San Diego, Cal.

Odell, Lt. T. G., to the Etin.

Cutts, Lt. W. R., to the Matsonl.

Education Notes.

There have been replaced, as of April 1, 1919, upon the eligible list of women holding Grade A license for Brooklyn the names of the following: Elementary Schools, License Grade A, for Brooklyn—L. D. Chamberlain, P. S. 150; L. M. Dickinson, P. S. 164.

There have been placed on the eligible list for appointment as teacher of shopwork in elementary schools the names of Andrew Ciaccio, 91.5, and Henry Yungerman, 77.8.

There have been placed on the eligible lists for promotion in elementary schools, as of the dates respectively indicated, the names of the following: Drawing and Construction—April 2, 1919, 83.5, Ray McWade. English—Jan. 31, 1919, 81.6, Carrie Metzger; 79, Gizella Polachek; April 24, 1919, 89, M. E. McLaury; 75.35, J. R. Brophy. History and Civics—Jan. 31, 1919, 79.87, L. A. Donohue; March 1, 1919, 74.575, M. E. Murphy. Mathematics—Jan. 31, 1919, 78.625, G. E. Boote; April 1, 1919, 83, C. E. R. Baurhenn. Music—Jan. 31, 1919, 77.87, W. M. Meyer; 75.625, H. M. C. Rowland. Physical Training—Jan. 31, 1919, 86.75, J. E. Wilcox; 80.5, L. R. Wohlauer; 80.95, D. S. Mackowitz; 79.575, Margaret McCarthy; 77.25, E. A. Sullivan; 77.225, Bessie McKinney; 77.825, Edna Bauerheinn; 75.612, I. A. Shapiro; 74.3, Martha Jacobs; 73.25, Elfreda Schneider; 73, Bessie Cohen; 72.475, Hazel Horton; April 1, 1919, 75.1, A. V. Jordan. Pitman Stenography and Typewriting—Jan. 31, 1919, 78.75, Sadie Lasser; April 24, 79.35, I. G. Bradford; 75.875, P. L. Bernstein; 74.9, Edith Clarke; 72.14, R. T. Fitzell; 72.125, R. M. White; 71.9, Amy MacKinlay; 70.175, Anne McDermott.

Miss Avis G. Hotchkiss, a teacher in P. S. 71, Manhattan, was suspended, without pay, on April 28 for alleged unauthorized absence from duty.

Emily B. Walker, Gertrude E. McDonald, and Ethel E. Coolidge, special teachers of music, have been excused, without loss of pay, for three days to attend the Eastern Music Supervisors' Conference at Hartford, Conn.

Anning S. Prall yesterday received the congratulations of members of the Board of Education and other officials on his reappointment for seven years to succeed himself as a member of the board.

There were three large bunches of roses and other flowers placed on his desk in the boardroom. President Somers spoke of the pleasure the board experienced at Mr. Prall's reappointment. Joseph Yeska called for a speech from him, but Mr. Prall simply said, "I thank you." It was Mr. Prall who nominated, in a highly eulogistic speech, Dr. William L. Ettinger for Superintendent of Schools. When Dr. Ettinger refused to let Auditor Henry R. M. Cook answer Commissioner of Accounts Hirschfield's subpoena, the Board of Education instructed Dr. Ettinger to allow the investigation by Commissioner Hirschfield to be made. Mr. Prall offered a resolution criticising the City Superintendent for his action in the matter, but withdrew it at the suggestion of President Somers, who declared that the action of the board in approving the investigation was sufficient to show its attitude in the matter.

Benjamin Mandel has sent the following open letter to teachers:

"Permit me to suggest the following motion to be made at each pension meeting on Thursday, May 1:

"Resolved, That the delegates now elected be instructed to affirm our earnest desire for a voice in the decision of all matters of mutual interest to the Board of Education and the teachers, such as pensions, salaries, service standards, working conditions, personnel, discipline, and the betterment of the service."

The Civil Service.

City.

Applications for mechanical draftsman, (electrical,) Grade C, will be received until 4 P. M. on May 7. Candidates must be at least 21 years of age on or before the closing date for the receipt of applications. The subjects and weights of the examination will be: Experience, 3; technical, 5; mathematics, 2. A qualifying physical examination will be given. The salary is from $1,200 to but not exceeding $1,800 a year. There is one vacancy on the Board of Education at $1,570 a year.

United States.

The commission announces for May 27 an examination for patternmaker, for men. A vacancy in the Bureau of Standards, Department of Commerce, Washington, D. C., at $1,620 a year, will be filled from this examination. The duties require the services of an expert metal patternmaker. Competitors will not be required to report for examination at any place, but will be rated on physical ability, 10; education, training, and experience, 90. Applicants must have at least a common school education and must have served a three years' apprenticeship or equivalent at pattern making, and, in addition, have had at least three years' practical experience as a journeyman metal patternmaker. They must have reached their twentieth birthday on the date of the examination.

Police and Fire News.

Police Department.

Transfers and assignments are ordered to take effect 8 A. M., May 1.—Patrol—Bernhard Feist, 60th, assignment to motorcycle duty discontinued; G. A. Conway, from 49th to 78th; H. H. Eller, from 46th to Traffic Div., Motorcycle Squad No. 1, assigned to motorcycle duty; G. J. Breidenbach, Jr., 60th, assigned to motorcycle duty; W. F. Kirwan, from 116th to 85th.

Temporary Assignments.—Lieuts.—From precincts indicated to Headquarters Div. in Training School, for 15 days, from 8 A. M., May 1: Thomas Brennan, 94; J. J. Fitzpatrick, 97. Sergts.—J. P. Challon, 15; George Downey, 43d, to Headquarters Div., for 15 days, from 8 A. M., May 1; O. C. Reiner, 116th to 16th Insp. Dist., assigned to clerical duty, for 15 days, from 8 A. M., May 1. Patrol.—For 15 days, from 8 A. M., May 1: Bartholomew Rabbett, 26th, assigned to day tour and excused from reserve duty; F. C. Frick, 45th to Headquarters Div., in department garage; A. L. Shevlin, 120th to Headquarters Div., assigned as operator of touring car, assigned to 5th Deputy Commissioner.

From commands indicated to Headquarters Division: Charles Kaltenmeier, 66; Timothy Brown, 89; Edward Walsh, 109; Henry Bauer, Bur. of Tel.

From precincts indicated to Headquarters Div. in automobile repair shop: William Walsh, 42; George Wilmarth, 43; H. J. Grippen, 68.

From precincts indicated to Headquarters Div. in office of the Police Reserve: Walter Fitzgerald, 28; G. H. Shaefer, 42.

From precincts indicated to Headquarters Div. in office of the Chief Clerk: Louis Grey, 38; J. F. Daly, 89.

From precincts indicated to Headquarters Div. in Training School: C. F. Culkin, 16; H. J. Smith, 33; Benjamin Burton, 87; Alexander Warnock, 89; John Eadie, 109.

From precincts indicated to Headquarters Div. of Repairs: Benedix Wilkins, 39; E. F. Ozab, 46; Roland Osterhaus, 46.

From precincts indicated to Headquarters in Division of Supplies: E. A. Molloy, 46; M. J. McCann, 67; W. A. Brazier, 82.

From precincts indicated to Headquarters in office of the 4th Deputy Commissioner; J. J. Haslach, 26; W. G. Murray, 36.

From precincts indicated to 1st Insp. Dist. in raided premises: Francis Marron, 6; Charles Brown, 16; Michael Regan, 33; Charles Wagner, 98; Alexander Evans, 103; Jacob Waag, 116.

From precincts indicated to 2d Insp. Dist. in raided premises: Daniel Haggerty, 4; Michael Connor, 42; Edgar McQuade, 42; Joseph Van Vort, 45; James Gallagher, 88; D. T. Kelly, 88.

From precincts indicated to 3d Insp. Dist. in front of alleged disorderly hotels: William Wilst, 31; Jacob Saylor, 31; John McCormack, 37.

From precincts indicated to 3d Insp. Dist. in raided premises: J. T. Reilly, 10; Daniel McElroy, 21; Frank Burdick, 23; Christopher Damm, 35; John Feeley, 37; Michael McGuiness, 37; Edward Wolf, 38; Luke Garvey, 45; John Shea, 78; James Middlemiss, 83; John Windhorst, 98; James Tormey, 104; Thomas Reilly, Traffic B.

From precincts indicated to 4th Insp. Dist. in raided premises: Walter Bellinger, 4; J. W. Dondero, 4; George Steller, 4; George Clarke, 16; Thomas McNamara, 21; J. H. Thompson, 23; J. J. Garvey, 23; Michael Mullally, 23; Martin Doherty, 26; Anton Litzenberger, 29; John Ferguson, 33; Frederick Finger, 35; H. A. Q. Mehl, 35; John Higgins, 37; W. D. Benish, 37; P. A. Archard, 37; George Germand, 37; Claude Stephens, 46; David Clancy, 47; Martin Nauman, 50; Frederick Osborne, 51; J. W. O'Brien, 68; Charles Matthews, 74; Hugh Sullivan, 76; Gottfried Schneider, 82; Joseph McLaughlin, 92; Edward Smith, 97; J. J. Kelly, 111; Thomas Larkin, 111; Joseph Callaghan, 111.

From precincts indicated to 5th Insp. Dist. in front of alleged disorderly hotels: Emil Hilfiker, 5; J. F. McGowan, 15; A. J. Swenson, 31; M. J. Fitzgerald, 39; Charles Comolli, 39; W. M. J. Flynn, 42; J. J. Wallace, 43; Lawrence Hurley, 46; J. C. Millar, 50; J. A. Barry, 56.

From precincts indicated to 6th Insp. Dist. in front of alleged disorderly hotels: J. S. Oberhous, 15; Frank Shoemaker, 36; Frederick Wottrich, 36; G. S. Peters, 36; Frank Adams, 37; Michael McGuirk, 38; P. J. Reilly, 38; J. J. Garrigan, 42; Thomas Madigan, 43.

From precincts indicated to 6th Insp. Dist. in raided premises: J. J. Fitzgerald, 10; H. J. Booth, 16; J. J. Daniels, 18; Thomas McClatchey, 22; William Fitzgerald, 22; William Mayer, 23; Bernard McLaughlin, 25; Michael Reilly, 35; Thomas Collins, 36; Hugh Burke, 37; J. G. Burns, 37; Edward Smith, 38; William Weirauch, 39; Thomas McCue, 42; T. F. Lynch, 42; August Voegler, 42; Daniel Cronin, 46; Charles Gutgsell, 79; I. E. Mitchell, Bridge; James Quinn, Bridge.

From precincts indicated to 7th Insp Dist. in raided premises: Edward Potter, 37; I. H. Downes, 40; Edward Schoell, 45; Adam Gaffga, 51.

From precincts indicated to 14th Insp. Dist., in raided premises: F. S. McNaught, 7; C. O'Leary 67; T. J. Larkin, 74; M. F. Hynes, 82; Phillip Bernstein, 93; William Weissheier, 96; Charles Isaacson, 97.

From precincts indicated to 15th Insp. Dist., in raided premises: E. J. Long, 1; T. J. Murphy, 13; Benjamin Giacalone, 85; Michael Mullaney, 96; Ralph Dunham, 120.

From precincts indicated to 16th Insp. Dist., in raided premises: G. F. Morano, 1; M. C. Lee, 67; Charles McGowan, 76; W. F. Goodburn, 85; J. J. Fannon, 103; James Dollard, 104.

From precincts indicated to Insp. Dists. designated, assigned as acting attendants: J. J. Walsh, 29th Pct., 6th Dist.; P. D. O'Connell, 37th Pct., 4th Dist.; J. J. Maher, 48d Pct., 5th Dist.; F. J. Reilly, 51st Pct., 7th Dist.; J. J. Gerighty, 51st Pct., 1st Dist.; E. M. Roberson, 56th Pct., 8th Dist.; G. E. Jones, 66th Pct., 9th Dist.; C. H. Robinson, 74th Pct., 14th Dist.; R. A. Wilson, 87th Pct., 10th Dist.; Frank Frazer, 95th Pct., 12th Dist.; C. L. Wolfe, 104th Pct., 16th Dist.; William McHugh, 111th Pct., 17th Dist.; Obed Trill, 118th Pct., 18th Dist.

Fire Department.

The following will report to the Chief Medical Officer, at these headquarters, at 11 A. M., Friday, May 2: H. G. Schneider, Eng. 9; C. G. Herdt, Eng. 279.

Revocation of indefinite leaves of absence, to take effect 8 A. M. on dates specified, they having been honorably discharged from the army: May 3—Fireman 1st grade A. G. McGill, Eng. 20; Fireman 1st grade James Simonetti, Eng. 27; Fireman 1st grade Charles Amato, Eng. 72; Fireman 2d grade E. P. Yockers, H. & L. 5; Fireman 3d grade Robert Rauch, Eng. 16. May 4—Fireman 1st grade Jacob Metzger, Eng. 231.

Retired—Fireman 1st grade J. E. Sheedy, H. & L. 79, on an annual pension of $325, to take effect 8 A. M., May 1; Capt. Thomas King, on an annual pension of $1,400, to take effect 8 A. M., May 1.

Fined: Fireman 4th Grade P. J. Harmon, Eng. 58, $5 for loss of coat badge No. 1,334.

In compliance with Paragraph III., Special Order No. 71, dated April 16, 1919, the following companies will report at Company School, No. 157-159 East 67th St., Manhattan, at time and date specified: Monday, May 5, 10 A. M., Eng. 21; 1 P. M., Eng. 279; Wed., May 7, 10 A. M., Eng. 30; 1 P. M., Eng. 238; Thurs., May 8, 10 A. M., Eng. 65; 1 P. M., Eng. 250; Fri., May 9, 10 A. M., H. & L. 15; 1 P. M., H. & L. 132; Sat., May 10, 10 A. M., H. & L. 2; 1 P. M., H. & L. 123.

The members of the Department Band will report to Fireman A. J. Muir, at Pier A, Battery, Manhattan, at 7:30 A. M., Thursday, May 1. Company officers will see that members of the band are so notified.

Estates Appraised.

BERTSCHMANN, JACOB, (Oct. 28, 1918.) Total estate, $386,454. Assets: Cash, $22,247; personal, $1,636; stocks and bonds, $362,570. Of the twenty beneficiaries the principal are: New York Swiss Benevolent Society, 35 West Sixty-seventh Street, $22,600; grandsons, Jean J. of 346 West End Av., life estate till 30 years old and then the principal; Louis F. Bertschmann, same bequest; daughter-in-law, Maud Bertschmann of 346 West End Avenue, $49,403.

KAUFMAN, NANNETTE E., (Jan. 15, 1919.) Total estate, $315,555. Assets: Cash, $2,172; stocks and bonds, $190,267. The entire estate goes to her husband, William G. Kaufman of 4 East Sixtieth Street.

LYNCH, JAMES D., (May 11, 1917.) Total estate, $312,295. Assets: Cash, $102,802; personal, $23,769; stocks and bonds, $185,723. His sisters, Mary A., E. Louise, and Emily F. Lynch, all of 129 East Twenty-first Street, each receive $99,504.

MUNDAY, NORRIS W., (Jan. 19, 1918.) Total estate, $419,808. Assets: Cash, $646; personal, $136,131, chiefly mortgages and claims against his sons, Norris H. Munday, for $17,500, and Floyd W. Munday, for $100,000; stocks and bonds, $283,030. The principal beneficiaries are: His wife, Annie M. Munday of 540 Park Avenue, $216,420; sons, Norris H. of Riverside, Ill.; Roswell F. of 540 Park Avenue, and Floyd W. Munday of 61 Broadway, $25,000 each; New York Homeopathic Medical and Flower Hospital, $5,000.

U. S. MARSHAL'S NOTICES.

UNITED STATES DISTRICT COURT, Southern District of New York.—Notice is hereby given that the STANDARD OIL COMPANY, (N. J.,) owner of the steamship CUSHING, has filed a petition for the limitation of its liability for any loss, damage, or injury arising out of a collision between the said steamship CUSHING and the steamship PROTEUS on the 19th day of August, 1918; value of the vessel and freight, $1,235,000.

All persons claiming damages because of such loss, damage, destruction, or injury must prove their claims before Louis Bennett, Commissioner, at his office, Room 254, Post Office Building, in the Borough of Manhattan, City of New York, on or before the 30th day of June, 1919, or be defaulted.

THOMAS D. McCARTHY, U. S. Marshal, S. D., N. Y.

THE WEATHER

WASHINGTON, April 30.—Unsettled weather prevails east of the Plains States except in New York and New England with a moderate disturbance over Illinois and a more pronounced one over Cape Breton Island and moving northeast. There were general showers in the central valleys, the Gulf States, the south upper lake and west lower lake region, in Maine and in Maryland, Virginia, and North Carolina. From the Plains States westward fair weather prevailed except in North Dakota.

It is considerably warmer in the Southwest and in the lower lake region and cooler in the South Atlantic States and the extreme Northwest.

Showers will fall Thursday in the lake region, the Ohio Valley, Tennessee, the East Gulf, and South and Middle Atlantic States, continuing Friday in the Middle Atlantic States and east lower lake region, and extending Friday into New England. In the upper lake and west lower lake region, the Ohio Valley, and the South the weather will be generally fair Friday.

Temperature changes will not be important.

Winds for Thursday and Friday along the North Atlantic Coast will be moderate variable, increasing cloudiness Thursday, rain Friday; Middle Atlantic Coast, moderate, mostly south, rain Thursday and probably Friday; South Atlantic Coast, moderate east and southeast, with showers.

FORECAST TODAY AND FRIDAY.

Eastern New York—Showers Thursday in the southern and Thursday and Thursday night in the northern portion; Friday, showers.

Southern New England—Cloudy Thursday, showers at night and probably Friday.

New Jersey and Eastern Pennsylvania—Showers Thursday and probably Friday, little change in temperature.

Western New York—Showers Thursday; Friday, cloudy, probably showers in the eastern portion.

Northern New England—Cloudy Thursday; Friday, probably showers.

The temperature record for the twenty-four hours ended at 11 P. M., taken from the thermometer at the local office of the United States Weather Bureau, is as follows:

	1918.	1919.		1918.	1919.
3 A. M.	51	44	4 P. M.	64	52
6 A. M.	50	42	6 P. M.	59	50
9 A. M.	49	46	9 P. M.	53	51
12 M.	58	52	11 P. M.	50	48

This thermometer is 414 feet above the street level. The average temperature yesterday was 52; for the corresponding date last year it was 58; average on the corresponding date for the last thirty-three years, 54.

The temperature at 8 A. M. yesterday was 43; at 8 P. M. it was 52. Maximum temperature, 62 degrees at 5 P. M.; minimum, 42 degrees at 6 A. M. Humidity, 57 per cent. at 8 A. M.; 51 per cent. at 8 P. M.

The barometer at 8 A. M. yesterday registered 30.04 inches; at 8 P. M. it stood at 30.05 inches.

Fire Record.

A. M.		Loss.
12:40	229 E. 75 St; not given	Slight
1:00	Madison Av. and 37 St.; (auto;) Empire Carting Co.	Slight
1:20	Riverside Drive & 162 St.; not given	None
2:45	3,905 3 Av.; not given	Slight
4:25	102 St. & East River; City Property	Slight
7:20	147 E. 22 St.; Leo Sendell	Slight
7:45	2,852 Broadway; not given.	
11:15	537 W. 178 St.; Joseph Burke	Slight
P. M.		
12:30	68-70 Wooster St.; Manhattan Paper Co.	Slight
12:45	3 Av. & 169 St.; city property	Slight
3:45	149 E. 119 St.; Alpert Brothers.	Not given
4:25	379 E. 139 St.; Mott Haven Garage	Slight
4:45	1,046 Whitlock Av.; not given	Slight
5:30	So. Blvd. & 134 St.; not given	Slight
5:30	1,594 3 Av.; not given	Slight
6:30	Leonard & Lafayette Sts.; not given	Slight
6:45	517 Croton St.; not given	Slight
8:40	309 E. 29 St.; G. Felix	Slight
8:45	Broadway and 161st St., (vacant lot;) not given	Slight
9:10	266 8 Av.; H. Dierler	Slight
10:15	279-303 Cherry St.; Beauty Doll Mfg. Co	Not given
11:35	11 E. 44 St.; Peg Woffington	None

OPENING TO-NIGHT

The NEW SPRING REVUE

FEATURING THE WORLD'S GREATEST ICE SKATERS AND ICE BALLET

"Blossom Festival"

THE ONLY ICE SKATING SHOW IN NEW YORK IN THE

Golden Glades

4th Floor

DINNER SHOW AT 7:30 P. M.

SUPPER SHOW AT 11:30 P. M.

To Reserve Tables PHONE COLUMBUS 9900

Thomas Healy's BROADWAY and 66th ST. TEL. COLUMBUS 9900

May-November Farm

Hartsdale, N. Y.

Opens Friday Eve. May 2nd

Dine and Dance in the country.

TO-DAY—EXCELLENT LUNCHEONS

Janssen wants to see you

Formerly the Famous Hofbrau

30th Street and Broadway

SPECIAL TABLE D'HOTE DINNER $1.50

With Elaborate Entertainment Changed Nightly.

TO-NIGHT—DOMINO NIGHT—DON'T MISS IT!

STRAND ROOF

TABLE D' HOTE DINNER DE LUXE 5:30 to 9 P. M. $1.50 Per Cover.

No Admission Charge. B'way at 47th Street.

A la Carte All Hours—After-Theatre Specialties.

AN ENTIRELY NEW & ELABORATE REVUE—DANCING.

THE HOUSE OF SUNSHINE

HOTEL HAMILTON

73D STREET

Just East of Broadway

An ideal family hotel situated in a refined section, catering to a select clientele. All the comforts of a private home without housekeeping cares. Apartments Available for Immediate or Fall Rental.

Hotel THERESA

7th Ave., 124th to 125th St. One block from "L" and Subway Sts. Trolley and bus lines at door.

A Refined Family and Transient Fireproof Hotel

ALL OUTSIDE ROOMS. ATTRACTIVE ACCOMMODATIONS AT MODERATE RATES

Dining Room At Top of Building

Special Table d'Hote or A La Carte Meals

Tel. 7800 Morningside. R. F. LEUBE, Manager

14 EAST SIXTIETH ST.

A luxurious Residential Hotel, Opposite the Metropolitan Club and Fifth Avenue entrance to Central Park.

Apartments, single or en suite, for any desired period.

EAGER & BABCOCK New York City

Hotel Bretton Hall

Broadway, 85th to 86th St.

Subway station at 86th St. corner.

NEW YORK

Largest and Most Attractive Midtown Hotel. Convenient to All Shops and Theatres.

TRANSIENT RATES

For Either One or Two Persons, Room and Private Bath $3 to $5 Per Day

Parlor, Bedroom, Bath, $5 to $8 Per Day

RESTAURANT OF HIGHEST STANDARD AT ATTRACTIVE PRICES

HOTEL SAN REMO

A House with a Distinctive Atmosphere

Central Park West 74th-75th Streets

Overlooking Central Park's most picturesque lake. Appealingly attractive to transient and residential patronage. Phone, Columbus 6700.

Desirable Suites Available for Immediate or Fall Rental.

Ownership Management, Edmund M. Brennan.

HOTEL NEWTON

2528 Broadway, bet. 94th & 95th Sts.

SUBWAY EXPRESS AT 96TH ST.

RATES: Single, $1.50 to $4.00 a day. Double, $2.00 to $5.00 a day.

Phone 2924 Riverside.

Luchow's

14th Street near Fourth Ave.

HOTEL ALBERT

11th St., near 5th Ave.

Single rooms and meals for 1, $3.50 per day; weekly rate, $17. Double rooms with meals for 2, $6 per day; weekly rate, $34.

Under Knott Management. E. D. FOWLER, Manager.

SHIPPING AND MAILS.

Miniature Almanac for Today.

[By the U. S. Coast and Geodetic Survey.]

Sun rises......5:56 | Sun sets.........7:51

THE TIDES.

	High Water. A.M.	High Water. P.M.	Low Water. A.M.	Low Water. P.M.
Sandy Hook	9:20	9:45	3:23	3:29
Governors Island	9:48	10:10	3:56	4:00
Hell Gate	11:30	11:48	5:44	5:49

Arrived—Wednesday, April 30.

SS Louisville, Brest, April 21.
SS Regina d'Italia, Gibraltar, April 19.
SS Nordland, Antwerp, April 14.
SS Menkar, Falmouth, April 7.
SS South Pole, Nantes, April 13.
SS Colombier, Antwerp, April 6.
SS Bellingham, Antwerp, April 15.
SS Balto, London, April 12.
SS Appebly, London, April 17.
SS Santa Marta, Kingston, April 25.
SS Beatrice, Accra, April 2.
SS Vessmar, Antwerp, April 6.
SS Radiant, Tampico, April 19.
SS Appleby, London, April 17.
SS Vicia, Antwerp, April 10.
SS Agwister, Havre, April 19.

Incoming Steamships.

DUE TODAY.

Finland	St. Nazaire	April 20
Pastores	Bordeaux	April 21
Nieuw Amsterdam	Brest	April 23
St. Louis	Brest	April 21
West Galeta	Brest	April 9
Alphonso XIII.	Bordeaux	April 13
Henry R. Mallory	Bordeaux	April 21
General Goethels	Bordeaux	April 21
Cononicus	Pauillac	April 19
Liberty	Bordeaux	April 16
DUE TOMORROW.		
Columbia	Marseilles	April 20
Western Hero	La Pallice	April 18
DUE SATURDAY.		
Alloway	St. Nazaire	April 18
DUE SUNDAY.		
Caserta	Marseilles	April 20
Frederick	Brest	April 24
DUE MONDAY.		
Luella	St. Nazaire	April 17
President Grant	Brest	April 24
Madawaska	St. Nazaire	April 24
Santa Anna	Bordeaux	April 23

Outgoing Steamships.

SAIL TODAY.

	Mails Close.	Vessels Sail.
Oranje Nassau, Haiti	9:00 A.M.	12:00 M.
Stavangerfjord, Bergen	11:00 A.M.	2:00 P.M.
Gullfoss, Iceland	12:00 M.	2:00 P.M.
Santa Luisa, Callao	7:00 A.M.	10:00 A.M.
Maraval, Trinidad	8:00 A.M.	11:00 A.M.
Glenshiel, Rio Janeiro	12:00 M.	2:00 P.M.
SAIL TOMORROW.		
Lorraine, Havre	8:30 A.M.	
Belgic, Liverpool		12:00 M.
C. Lopez y Lopez, Cadiz	12:00 M.	2:00 P.M.
SAIL SATURDAY.		
Aquitania, Southampton	8:00 A.M.	12:00 M.
Duca degli Abruzzi, Genoa	8:00 A.M.	12:00 M.
Chicago, Bordeaux	8:30 A.M.	
Mexico, Havana	6:00 A.M.	9:00 A.M.
Coamo, San Juan	8:30 A.M.	12:00 M.
Euclid, Rio Janeiro	9:00 A.M.	12:00 M.
Charybdis, Bermuda	12:00 M.	2:00 P.M.
Panama, Colon	12:30 P.M.	3:30 P.M.
SAIL SUNDAY.		
Ancon, Brest		12:00 M.
SAIL MONDAY.		
Agamemnon, Brest		12:00 M.
America, Brest		12:00 M.
Pueblo, Brest		10:00 A.M.
Kroonland, Brest		10:00 A.M.

Foreign Ports.

Arrived.

SS Presidente Wilson, at Naples, April 20.
SS Wells City, at Bristol, April 26.
SS Potomac, at Manchester, April 23.

Sailed.

SS Vaaril, from St. Nazaire, April 25.
SS Kasama, from Colombo, April 24.
SS Tongrier, from Antwerp, April 24.
SS West Cape, from Antwerp, April 24.
SS Batjan, from St. Lucia, April 26.

Passed.

SS Antilla, New York for Havre, passed Lizard.

Transatlantic Parcel Post Mails.

Great Britain and Ireland—Close at 7 A. M. May 3, SS Aquitania.

France—Close at 7:30 A. M. May 1, SS Lorraine, and at 7:30 A. M. May 3, SS Chicago.

Italy and Gibraltar—Close at 7 A. M. May 3, SS Duca degli Abruzzi.

Greece—Close at 8 A. M. May 3, SS Tollard.

Iceland—Close at 11 A. M. May 1, SS Gullfoss.

Norway—Close at 10 A. M. May 1, SS Stavangerfjord.

Portugal, Azores Islands, Madeira, and Liberia—Sailings uncertain.

Sweden, Denmark, Netherlands, Germany, Austria, and Hungary—Service suspended.

Transpacific Mails.

Connecting mails close at G. P. O. and City Hall Stations at 5:30 P. M. daily.

Samoan Islands, Australia, and specially addressed mail for New Zealand, (via San Francisco)—SS Sonoma.......May 1

Fiji Islands, New Zealand, and Australia, (via Vancouver)—SS Niagara.May 5

Pacific Mails.

Postmaster Patten announces that mails of the following dates—Hongkong, March 22; Manila, March 26; Shanghai, April 5, and Yokohama, April 12—which arrived per steamer Fushimi, were dispatched east from Seattle on April 26, and are due in New York today.

CUNARD ANCHOR

Passenger and Freight Services.

NEW YORK to LIVERPOOL

Orduna	May 17
Caronia	May 17
Royal George	May 19
Carmania	May 24
Caronia	June 14
Royal George	June 17
Orduna	June 19

NEW YORK to SOUTHAMPTON

Aquitania	May 3
Mauretania	May 13
Aquitania	June 2
Mauretania	June 10

21-24 STATE STREET, NEW YORK

HOLLAND-AMERICA LINE

NEW YORK to ROTTERDAM

via Plymouth & Boulogne-Sur-Mer

S. S. NEW AMSTERDAM....May 14

S. S. NOORDAM..........May 28

S. S. ROTTERDAM........June 14

For Rates and Further Information Apply General Passenger Office, 24 State St., N. Y.

INTERNATIONAL MERCANTILE MARINE LINES

AMERICAN

PHILADELPHIA—LIVERPOOL

Haverford....May 21 | Northland....May 31

Haverford.......July 3

WHITE STAR

NEW YORK—LIVERPOOL

Baltic	May 15	Baltic	June 20
Celtic	May 24	Celtic	June 24
Lapland	June 3	Lapland	July 8
Adriatic	June 7		

Offices, 9 Broadway, New York

HONOLULU

SUVA, NEW ZEALAND, AUSTRALIA

The Palatial Passenger Steamers

R. M. S. "Niagara" 20,000 Tons | R. M. S. "Makura" 13,500 Tons

Sail from Vancouver, B. C.

For fares and sailings apply Canadian Pac. Ry., 1,231 Broadway, N. Y., or to Canadian-Australian Royal Mail Line, 440 Seymour St., Vancouver, B. C.

Swedish American Line

S. S. STOCKHOLM 22,070 Tons Displ.

MAY 28, JULY 10, NEW YORK DIRECT TO GOTHENBURG, SWEDEN. Short route to SCANDINAVIA. Superior accommodations, service and cuisine.

PASSENGER OFFICE, 24 State St., N. Y.

AGWI LINES Steamship service—Florida, the Carolinas, Cuba, Texas, California, Mexico, Porto Rico, Santo Domingo. Information, reservations, tickets, 489 Fifth Ave.

NORWEGIAN-AMERICA LINE

NORWAY—SWEDEN—DENMARK

Passenger Office, 8-10 Bridge St., N. Y.

NIAGARA TO THE SEA.

The all-water route. For illustrated guide, address John F. Pierce, Dept. 102, Canada Steamship Lines, Montreal, Canada.

RAYMOND-WHITCOMB

TROUBLESS TRAVEL DE LUXE TO ANYWHERE FOR ANYTIME.

225 Fifth Ave., New York.

HUDSON RIVER NIGHT LINES

NEW YORK-ALBANY-TROY

Daily sailings from Pier 32, N. R. foot Canal St., 6 P. M.; West 132d St., 6:30 P. M.; due Albany 6 o'clock following morning. Direct rail connections at Albany to all points north, east and west.

Express Freight Service, Autos Carried.

HUDSON NAVIGATION COMPANY

Metropolitan Line

All the way by water. Always in sight of land

To BOSTON

via Long Island Sound, Buzzards Bay and Cape Cod Canal

Leave Pier 18, Foot of Murray Street, Daily (Sundays included) at 5:00 P. M. Fare $5.65 (including War Tax). Tickets and information at Wharf. Telephone Barclay 5000.

Meals. Staterooms Always the Best.

THE PUBLIC BE PLEASED.

COLONIAL LINE

BOSTON By Boat & Rail $4.40

PROVIDENCE Boat Direct $2.97

ALL OUTSIDE STATEROOMS, $1.08 to $3.24.

Above prices include war tax.

Boat Leaves Pier 39, North River, at 5:30 P. M.

Phone Spring 9491.

NEWBURGH, POUGHKEEPSIE, KINGSTON

Mon., Wed. and Fri., Franklin St., 4 P. M.

Phone Franklin 1675.

CENTRAL HUDSON LINE

SIGHT SEEING YACHT AROUND MANHATTAN ISLAND

Passing All the Warships and Troopships

Lvs Battery Pier 10:30, 2:30. Tel. Broad 3373.

HUDSON RIVER DAY LINE

Daylight service up the Hudson

Will be resumed May 24th.

PRICES OF UNLISTED SECURITIES.

The Annalist Open Market—bids and offers on unlisted securities, invaluable to holders of this class of stock, bonds and notes, in The Annalist this week. Ten cents at news stands.—Advt.

To ENGLAND from NEWPORT NEWS, VA.

S. S. ORIANA about MAY 15

FIRST CLASS ONLY, $150.

PACIFIC LINE

The Pacific Steam Navigation Co.

(a) South America

Regular Sailings From ENGLAND to

Brazil AND THE Argentine

by large R. M. S. P. & Nelson Line Mail Steamers.

(b) CENTRAL AMERICA

(a) The Royal Mail Steam Packet Co

(a&b) The Pacific Steam Navigation Co

(a) Nelson Lines

SOUTH AFRICA BY UNION-CASTLE LINE

SANDERSON & SON, Gen. Agents, 26 Broadway, N. Y. Phone Broad 2360. Or Any Steamship Ticket Agent.

STEAMSHIP PASSAGES

To Europe, South America, West Indies, South Africa, Australia, China, Japan, etc. Official Agents for All Trans-Atlantic and Trans-Pacific S. S. Lines. Tours and Tickets by All Rail Routes. Complete arrangements for business or recreation travel, including Pullman reservations, rail tickets, &c.

THOS. COOK & SON.

245 Broadway. 561 Fifth Ave., N. Y.

NAVIGAZIONE GENERALE ITALIANA

—LA VELOCE—

NEW YORK, NAPLES, GENOA.

Duca degli Abruzzi..........May 3

ITALIA-AMERICA, INC., 1 State St., N. Y.

JAVA-PACIFIC LINE

DIRECT JPL SERVICE

SAN FRANCISCO TO NETHERLANDS EAST INDIES

Batavia, Samarang, Soerabaia, Macassar

Sailing dates and rates on application.

S.S. BILLITON S.S. SOERAKARTA S.S. BINTANG S.S. TJISALAK S.S. NIAS

J. D. Spreckels & Bros. Co., Gen. Agts.

Passenger Office, 601 Market Street. General Office, 2 Pine St., San Francisco

SCANDINAVIAN AMERICAN

Denmark Norway Sweden

Hellig Olav..May 10
Fred'k VIII..M'y 24
Unitd States.June 7
Oscar II....June 19

Passenger Offices, 1 B'way, N. Y.

FRENCH LINE

Compagnie Generale Transatlantique

Express Postal Service

NEW YORK—FRANCE

WEEKLY DEPARTURES.

Company's Office, 19 State St., New York. Phone Bowling Green 7800.

Pacific Coast—ALASKA—Midnight Sun.

Sailings 1919 Season. Full information. Booklet.

CANADIAN PACIFIC RAILWAY.

F. R. PERRY, Gen. Agent, Passenger Dept., 1231 Broadway, New York City.

AMERICAN & INDIAN LINE

Frequent Sailings to South Africa and India

Norton, Lilly & Co., Produce Exch. Bldg., N. Y. Gen'l Agts. for Ellerman & Bucknall S. S. Co., Ltd.

Lakewood Farm Inn

ROSCOE, N. Y.

An exclusive mountain resort only 120 miles from New York. 2700 feet elevation—no mosquitos. Orchestra—Dancing—Tennis—Billiards—Bowling—Water Sports—Saddle Horses—Library—Playroom.

Booklets and rates on application.

H. F. BASSETT, Manager.

N. Y. Office: 1180 Broadway

Tel. Madison Square 4748.

NEW YORK.

SHARON SPRINGS, N. Y.

Pavilion Hotel and Cottages

Opens June 26. White Sulphur Springs and Bathing Establishment opens May 1. Folders sent on application.

THE ANNEX, Adjoining the Famous Baths, Opens May 1 and will remain open all year.

J. H. GARDNER & SON. W. H. CRAIG, Lessee.

Briarcliff Lodge,

BRIARCLIFF MANOR, N. Y.

Opens April 19.

Mamakating Inn

Mamakating Park WURTSBORO, N. Y.

RATES $15 UP. INGA FEHD.

OLD ORCHARD HOUSE

is now open and ready for guests. Mrs. Flanders, Box 445, White Plains, N. Y. Phone W. P. 2588.

Mountain House, Valhalla, Westchester Co., N. Y.; city comforts; country sports; private baths; 45 minutes from 42d St.; $12 up. Capacity 150. Phone 1165 White Plains.

Dutcher House, Pawling, N. Y.

OPENS SATURDAY, MAY 3RD.

MONROE, N. Y.—"THE LAKE REGION." Hotels, furnished houses, bungalows, $300 up. Booklet on request from Board of Trade.

NEW YORK—Long Island.

Hotel BRIGHTON

LONG BEACH, L. I.

Directly on Boardwalk.

NOW OPEN.

Special Rates to June 15th.

'Phone Long Beach—201.

NEW JERSEY.

ESSEX & SUSSEX

Hotel and Cottages

Spring Lake Beach, N. J.

Directly on the Ocean

America's Finest Resort Hotel

Hot and Cold Sea Water

Opens June 18th

New York Office: 8 West 40th Street, or Plaza Hotel

F. T. KEATING - - Manager

NEW PARK HOUSE

Summit, N. J.

Opens May 1. Delightfully situated on the crest Orange Mountains. Rates reasonable. Exceptional table. For reservations address as above

LONG BRANCH, N. J.

Rent your cottage NOW. Address Marshall Woolley, Mayor, Long Branch, N. J.

NEW JERSEY—Atlantic City.

St. CHARLES HOTEL

ON THE OCEAN FRONT

Eleven stories of real comfort with an environment of distinct refinement without extravagance

AMERICAN PLAN. ALWAYS OPEN

LITERATURE AND TERMS MAILED

Wm. A. Leech Mgr.

Marlborough-Blenheim

THE LEADING RESORT HOUSE OF THE WORLD

ATLANTIC CITY, N. J.

"THE NATION'S HEALTH SHOP"

HEALTH IS EFFICIENCY

A Germicide Climate and Clean Streets

No Dust. No Dirt. Innumerable Outdoor Recreations and Indoor Entertainments

Ownership Management Josiah White & Sons Co.

ALAMAC HOTEL

FIREPROOF

OCEAN FRONT IN THE HEART OF ATLANTIC CITY

AMERICAN AND EUROPEAN PLANS

PHILLIPS HOUSE

Massachusetts Ave., near Beach. F. P. PHILLIPS.

NEW JERSEY—Atlantic City.

ROYAL PALACE

HOTEL AND COTTAGES

on the beach ATLANTIC CITY, N.J.

Concerts Afternoons and Evenings

NEAR ALL PIERS AND AMUSEMENTS

Capacity 600. Diet Kitchen.

Open All Year S. Hanstein, Prop.

HOTEL CHELSEA

Occupying entire block of ocean front, in the fashionable Chelsea section; 300 bed chambers with private baths, (fresh and sea water.) High class orchestra, cafe, grill, &c. French chefs. Golf privileges. Autos meet trains. Booklet. Open all year.

J. B. THOMPSON & CO.

HOTEL BLACKSTONE

Virginia ave. and the beach, overlooking the Steel Pier. Capacity 500. Every service, comfort and enjoyment. Sea water baths. Tonic baths department attached. American and European plans. Auto bus at trains. Entirely new management.

I. C. WOODFORD, Proprietor

The Breakers

Atlantic City's Newest Fireproof Hotel

Ocean Front. Unusually attractive during Winter and early Spring Seasons. Luxurious lobbies and beautifully furnished Sun Parlors thoroughly heated. Charming afternoon musicales and evening concerts. Garage.

AMERICAN and EUROPEAN PLANS

Hotel Biltmore

(Formerly Westmont)

Rhode Island Ave., Near Boardwalk. All outside rooms. Suites with bath. Orchestra, Dancing. Capacity 250. Hot and cold sea water baths. Under new management.

BILTMORE HOTEL CO.

THE WILTSHIRE

Virginia Ave. and Beach. Ocean view. Capacity 350. Private baths, running water in rooms, elevator, etc. Amer. plan—$3.50 up daily, special weekly. Booklet. SAMUEL ELLIS.

NEW CLARION Kentucky Av. & Boardwalk. Open all year. Garage. Booklet. S. K. BONIFACE

NEW JERSEY—Lakewood.

BARTLETT INN

LAKEWOOD, NEW JERSEY

Write for Beautifully Illustrated Booklet.

NEW ENGLAND.

The Balsams

Dixville Notch, White Mountains, N. H.

Season June to October.

Booking office now open.

8 West 40th St. (Town & Country.)

DAVID B. PLUMER, Manager.

Phone 2290 Vanderbilt.

Edgewood Inn

Greenwich, Conn.

45 minutes from Grand Central Station

Under management of MISSES GILLAN & EDWARDS.

OPENS MAY 17TH.

N. Y. OFFICE—HEWITT STUDIO, 536 5th Ave. Hours 1 to 5. Tel. Vanderbilt 7057.

The Prospect House & Cottages,

ON LAKE BOMOSEEN, VT.

Largest and most beautiful lake in Vt. Fine fishing, boating, tennis, baseball, dancing. Garage. Fresh milk and vegetables from own farm. Booklet.

E. A. ELLIS, Mgr.

PENNSYLVANIA.

SPRUCE CABIN INN where you can catch trout.

Rooms en suite and with bath; steam heat. Illus. booklet. Cresco Sta., Lacka. R. R.

W. J. & M. D. Price, Canadensis, Pa.

WASHINGTON, D. C.

Burlington Hotel

431 Rooms with Bath, $2.50 to $5.00

WASHINGTON, D. C.

Their Lives—and Their Money

THE records of the A. E. F. will show that practically every one of the 72,000 American soldiers who were killed fighting in France—practically every one of the 200,000 who fell wounded in France—purchased Liberty Bonds.

Their lives, their limbs, their eyesight, their health, they gave freely to their country—and they lent their money (out of $33 a month pay).

And all you are asked to do is to subscribe to one more Liberty Loan—the Victory Loan—to finish the job for which 72,000 Americans died in France.

Just to lend a little more of your money to your country at a fair rate of interest—that is all that is asked of you.

By the way you respond you will be judged by two million members of the A. E. F. now returning to you from the battlefields of France.

INVEST

Government Loan Organization
Second Federal Reserve District
Liberty Loan Committee, 120 B'way, N. Y.

This Space Contributed to Help Finish the Job by

The National City Co.
E. H. Rollins & Sons
Tilney, Ladd & Co.
Blodget & Co.
Merrill, Lynch & Co.
Kean, Taylor & Co.

FINANCIAL MARKETS

Sharp Reaction Comes Between Periods of Rising Prices—Steel Common Falls Back.

The reaction which the stock market experienced yesterday was not surprising, nor unexpected, in view of the conditions surrounding speculative endeavor. For one hour stocks were sold in great volume, but this period was neither at the opening nor near the close of business. Except for a substantial decline of Steel common and several of its companion issues when business got under way, prices were firm to strong, and up until noon dealings had most of the characteristics which had accompanied the prolonged advance. Because the decline, which ran from 2 to more than 3 points, was sandwiched between periods of recovery, it seemed as though the argument could be advanced that other factors besides the elimination of the Steel Corporation's extra dividend and the decline of earnings in the first quarter were partly responsible for the setback. These factors were largely technical. The speculative community domiciled in the Wall Street district had been talking reaction for a week, and had accompanied their suggestions with extensive short sales. The market had been bid upward under purchases which, in case of a number of issues, had been directed less by consideration of values than by the purpose of testing one's luck. The result of such a piling up of paper profits was a market position for the more volatile issues, which was topheavy and easily susceptible to concerted selling. Also the action of several petroleum, shipping, and steel issues during the noon hour indicated that a great many stop-loss orders were present, and after these had been reached the whole price list steadied. Considered in the broader sense, the market was reactionary. Looked at from an angle which covered the Rubbber, Automobile, and several special shares, the day's business uncovered fresh strong spots. The impulse toward lower prices, while severe in effect for a time, was noticeably less as the afternoon progressed, and during the last hour a considerable part of the earlier losses was made up. Transactions ran to a greater total than on any preceding day of the year.

Basing a survey of the market upon the assumption that the Steel Corporation's statement and dividend action precipitated the reaction, the day's events supplied little which could be used in making deductions for the future. The comment of brokerage offices revealed no more pessimism over industry and business than was in evidence before. It could not be asserted that proof of the rather poor state of the steel trade was a revelation to speculators, and it could be said that unfavorable news has come from steel-producing quarters for so long that market followers would be justified in thinking that the worst had either become known or would shortly be reported. The Iron Age noted that activity in several finished steel lines had started up this week, a statement which was partly nullified, perhaps, by the recounting of more sluggish mill operations in the Chicago and Pittsburgh districts than a week before. As a result of the conference of steel producers on Tuesday the Railroad Administration will have opportunity to discuss prices and costs with the manufacturers, and the possibility exists that out of such a review of business something might develop which would stimulate railroad purchases and attract the general consuming public to the steel market. It was probable that these considerations had some weight with traders, and those who study crop conditions found satisfaction in the Government's weekly weather report. This showed that last week's frost had not done any great damage to grain, and while the Winter wheat crop was held back by cold weather the delay was thought of small moment. The seeding of Spring wheat apparently was carried on at a normal rate.

The foreign exchange market displayed only minor movements. Call money got down to 5½ per cent. from the 6 per cent. rate in the afternoon.

MONEY AND EXCHANGE.

Call Loans on Stocks and Bonds.

MIXED COLLAT'L.		ALL INDUSTRIALS.	
High	6	High	6½
Low	5½	Low	6½
Renewals	5½	Renewals	6½
Last	6	Last	6½

Call Loans on Acceptances.

Prime eligible acceptances....4½

Time Loans.

MIXED COLLAT'L.		ALL INDUSTRIALS.	
Sixty days	5½	Sixty days	5¾
Ninety days	5½	Ninety days	5¾
Four months	5½	Four months	5¾
Five months	5½	Five months	5¾
Six months	5½	Six months	5¾

Bank Acceptances.

Eligible for rediscount with Reserve Bank, 60 to 90 days....4¼@4⅛
Nonmember and private bankers eligible, 60 to 90 days....4⅜@4¼
Not eligible, 60 to 90 days....5¼@5

Commercial Paper.

60 to 90 days....5¼@5½
4 to 6 months....5¼@5½

Other Names.

4 to 6 months....5¾

FOREIGN EXCHANGE.

Range of Rates.

	High.	Low.	Last.	Change.
Sterling—				
Demand	$4.66⅝	$4.65¾	$4.66⅝	—.00⅛
Cables	4.67⅝	4.66½	4.67⅝	—.00⅛
France—				
Demand	6.06	6.06¼	6.06¼	..
Cables	6.01	6.04½	6.04½	..

Closing Rates.

Normal Rates of Exch.		Yesterday's Close. Demand or Checks.	Cables.
4.8665	London	$4.66⅝	$4.67⅝
5.1813	Paris	6.06¼	6.04½
5.1813	Belgium	6.38	6.38
	China—		
	Hongkong	80.25	80.35
	Peking	125.00	125.25
	Shanghai	116.50	116.75
40.20	Holland	40.125	40.375
19.30	Greece	19.25	19.30
32.44	India—		
	Bombay	35.25	35.50
	Calcutta	35.25	35.50
5.1813	Italy	7.48½	7.46½
	Japan—		
	Kobe	51.25	51.50
	Yokohama	51.25	51.50
19.30	Spain	20.25	20.35
50.00	Philippine Islands—		
	Manila	49.65	49.75
26.80	Scandinavia—		
	Stockholm	26.60	26.75
	Copenhagen	24.85	25.05
	Christiania	25.60	25.80
	South America—		
42.44	Buenos Aires	44.05	44.25
32.44	Rio	26.85	27.00
5.1813	Switzerland	4.94	4.91
51.46	Russia, (currency)—	Bid.	Asked.
	100 rubles	11.10	11.20
	500 rubles	11.05	11.15

TIME BILLS ON LONDON.

Bankers. 60 Days.	Bankers. 90 Days.	Commercial. 60 Days.	Commercial. 90 Days.
Nominal.		$4.62¾	$4.61½

Clearing House Exchanges.

Clearing House exchanges, $700,732,959; balances, $60,285,439; Sub-Treasury debit balance, $35,283; Federal Reserve credit balance, $47,093,195.

Domestic Exchanges.

Rates on New York at domestic centres: Boston, par; Chicago, par; St. Louis 25@15c discount; San Francisco, par; Montreal, $26.87½ premium.

Silver Quotations.

Bar silver in London, 48⅛d.; in New York, $1.01⅛, official; Mexican dollars, 77½@80½c.

THE TREASURY STATEMENT.

Special to The New York Times.

WASHINGTON, April 30.—Receipts and expenditures:

	This Month.	Fiscal Year.
Customs	$12,850,660	$140,890,108
Internal revenue—		
Income and excess profits taxes	102,863,482	1,992,143,080
Miscellaneous	135,675,350	1,040,121,342
Miscellaneous rev.	152,505,202	491,255,480
Total receipts	$400,594,747	$3,664,408,015
Excess of ord. disb. over ord. receipts	517,259,183	8,550,066,798
Excess of total disb. over total receipts	446,104,602	482,607,505
Expenditures	917,653,935	13,214,501,813

NEW YORK STOCK EXCHANGE

WEDNESDAY, APRIL 30, 1919.

	1919.	1918.	1917.
Day's sales	1,693,250	854,459	442,883
Year to date	72,518,462	40,820,009	63,721,687

Closing Bid.	Closing Ask.	Sales.		First.	High.	Low.	Last.	Net Chge.
30¼	32	1,400	Adams Express	33	33¾	31	31	—1¾
31	32	100	Advance Rumely	32	32	32	32	+½
68¼	68¾	700	Advance Rumely pf.	69	69	68¾	68¾	—¼
92½	93	7,500	Ajax Rubber	91½	93	91½	92¾	+1¼
3¼	3½	300	Alaska Gold Mines	3½	3½	3¼	3¼	—¼
38	38¼	4,900	Allis-Chalmers Mfg.	38½	39	37½	38	—½
111	111½	12,500	Am. Agricul. Chem.	110¼	113¼	110¼	111⅛	+1⅛
100	100½	200	Am. Agri. Chem. pf.	100½	100½	100	100	...
79¼	80	12,500	Am. Beet Sugar	76¾	80	76½	80	+3¼
53¾	54	56,900	Am. Can	54½	55¼	53¼	53¾	—¾
102½	103¼	100	Am. Can pf.	102½	102½	102½	102½	+½
94½	94¾	5,800	Am. Car & Fdry	95	95¼	93¾	94½	—1¼
55	56	2,700	Am. Cotton Oil	56	56¼	54½	55	—½
12¾	13	1,100	Am. Druggists	13	13½	12¾	12¾	—¼
83½	84	100	Am. Express	83½	83½	83½	83½	—½
27¾	28	11,200	Am. H. & Leather	28	28	27¼	27¾	—¼
114	114¼	7,700	Am. H. & L. pf.	114	114½	112½	114¼	—¾
47½	49	800	Am. Ice	48	48	47½	47½	—1
68	69	200	Am. Ice pf.	68½	68½	68	68	+½
86¾	86⅞	50,900	Am. International	85¾	87½	84¾	86¾	+¾
53¾	54½	700	Am. Linseed	54	54	53½	54	...
95½	96½	400	Am. Linseed pf.	95	96	95	96	...
74¾	75	14,100	Am. Locomotive	75½	76¾	74¼	74¾	—1⅛
104½	105	100	Am. Locomotive pf.	104½	104½	104½	104½	+¾
2	2¼	1,100	Am. Malting	2½	2½	2⅛	2⅛	...
54¼	55½	800	Am. M. 1st pf. c. of d. s.	55	55¾	55	55¼	—¼
71⅛	71¼	7,400	Am. Smelt. & Ref.	71¾	72	70¾	71¼	—1
104½	105	30,700	Am. Steel F'dries	99½	105	99½	105	+5¼
128¾	129	4,000	Am. Sugar Ref.	130	131	128¾	128¾	—1½
109½	110	19,800	Am. Sumatra Tob.	105¾	110½	105	110	+6
104½	105	2,100	Am. Tel. & Tel.	105	105½	104½	104½	+½
100½	101	100	Am. Tob. pf. new	100¾	100¾	100¾	100¾	+1
66¼	66½	2,000	Am. Woolen	66¾	66¾	66	66½	...
99¼	100	100	Am. Woolen pf.	99¾	99¾	99¾	99¾	+¼
43¾	44	3,600	Am. Writing P. pf.	42¾	44½	41½	44	+1¾
13¾	13¾	400	Am. Zinc, L. & S.	14	14¼	13¾	14¼	...
47	48½	100	Am. Zinc, L. & S. pf.	48	48	48	48	—½
61¾	61⅞	8,900	Anaconda Copper	61¾	62	61¼	61¾	—½
43¾	44	1,100	Asso. Dry Goods	44½	44¾	43½	43¾	—1½
94	94¼	800	Atch., Top. & S. F.	94	94	93¾	94	...
96¾	97½	200	Atlantic Coast Line	96¾	97¾	96¾	97¾	...
142½	143	20,200	At., Gulf & West I.	146	146¾	140½	142½	—3¾
72	75	300	At., Gulf & W. I. pf.	72½	74	72½	74	+2¼
90¾	90⅞	27,300	Baldwin Loco.	92½	92¾	90	90¾	—1¾
103½	106½	100	Baldwin Loco. pf.	105	105	105	105	+½
47½	47¾	1,100	Baltimore & Ohio	48	48	47¾	47¾	—¼
52¾	53¾	400	Baltimore & O. pf.	53¾	53¾	52¾	53¾	...
129½	129¾	600	Barrett Co.	130	131	129	129	—2¾
73	73¼	17,900	Beth. Steel, class B	74½	74¾	72¾	73	—1½
97	99	100	Beth. Steel 7% pf.	98½	98½	98½	98½	+1½
109½	109¾	500	Beth. Steel, 8% pf.	110	110	109¾	109¾	+¾
21	21¼	1,600	Booth Fisheries	21⅛	21¼	20¾	21⅛	+¼
80	82	100	Bklyn Union Gas	80	80	80	80	—1
9¾	10¾	100	Bruns. Ter. & Ry. S.	10	10	10	10	...
72	75	100	Buffalo & Susqueh.	72	72	72	72	+2
158	162	500	Burns Brothers	162	162	158¼	158¼	—3¾
6¾	7	300	Butte Cop. & Zinc	7	7	7	7	—¼
21½	21¾	100	Butte & Superior	22	22	22	22	—¼
63	63½	8,600	California Packing	64¾	64¾	63	63	—1¾
27	27¾	600	California Petrol.	28	28	27¼	27¼	—¾
71½	72	800	California Pet. pf.	71½	72½	71½	72½	...
59¾	60	100	Calumet & Arizona	59¾	59¾	59¾	59¾	+¾
160½	162	200	Canadian Pacific	161¾	161¾	161½	161½	—½
96	99	200	Case (J. I.) Co. pf.	97	97	97	97	...
78½	79	6,500	Central Leather Co.	78¼	79¼	78¼	78½	—¼
110¾	113	100	Central Leather pf.	110¾	110¾	110¾	110¾	—¾
40½	40¾	9,500	Cerro de Pasco pf.	41	41½	39½	40½	—3
142½	143¼	1,400	Chandler Motor	143¾	145	142½	143	—1¼
61	61½	1,900	Chesapeake & Ohio	62	62¼	61¼	61¼	—1¼
9¾	10½	100	Chicago & Alton	9¾	9¾	9¾	9¾	...
25¼	25¾	200	Chi. Great West. pf.	25¾	25¾	25½	25½	—⅛
38	38¼	2,100	Chi., Mil. & St. P.	38	38¼	37¾	38	—¼
68	68½	900	Chi., M. & St. P. pf.	67¾	68½	67¾	68	—¼
95½	96	600	Chi. & Northwest'n	95½	95¾	95	95½	—¼
25	25¼	1,900	Chi., Rock Isl. & P.	25¼	25¼	25⅛	25¼	—¼
77½	78	300	C., R. I. & P. 7% pf.	78	78	77½	77½	...
66	66½	300	C., R. I. & P. 6% pf.	66	66½	66	66½	+½
22¼	22½	10,400	Chile Copper	22¾	22¾	21¾	22½	—¼
36	36½	600	Chino Copper	36½	36¾	36	36½	—¼
65½	68	200	C., C., C. & St. L. pf.	66¼	66¼	66¼	66¼	...
71	72	1,000	Cluett, Peabody	72	73	71½	71½	+1½
42	43	900	Col. Fuel & Iron	43¾	43¾	42½	42½	—1
28	29	1,400	Col. & Southern	29¾	29¾	28¾	28¾	—1¼
45½	46	1,500	Col. Gas & El. x d	45½	46	45½	45½	—¾
96½	96¾	900	Consolidated Gas	96	96¾	96	96½	+¼
78½	79½	2,600	Continental Can	80	80¾	78½	78½	—2
61¾	62	11,100	Corn Products Ref.	62½	62¾	60¾	61¾	—1
106½	108	300	Corn Prod. Ref. pf.	106	106½	106	106½	+¼
70	70¼	25,700	Crucible Steel	72	72½	69¾	70	—2¼
94	95	100	Crucible Steel pf.	94¼	94¼	94¼	94¼	+¼
32	32¼	13,400	Cuba Cane Sugar	32	32¼	31½	32¼	+¼
78	78½	2,500	Cuba Cane S. pf.	78¼	78¼	78	78	—¼
190	198	325	Cuban-Am. Sugar	195	195	192½	192½	+2½
105	106	200	Delaware & Hud.	105½	105½	105½	105½	...
178	180	200	Del., Lack. & West	180	180	180	180	...
6¾	6¾	100	Den. & Rio Grande	6¾	6¾	6¾	6¾	+¼
7¾	8	2,000	Den. & Rio Gr. pf.	8½	8½	8	8	+1⅛
91	97	700	Detroit United Ry.	92	92	92	92	...
3	4	100	Duluth, S. S. & A.	3	3	3	3	...
16¾	16⅞	1,100	Erie	16¾	17	16¾	16¾	—¼
27½	27¾	200	Erie 1st pf.	28	28	27¾	27¾	—¼
18	18½	600	Erie 2d pf.	18¾	18¾	18	18	—1¼
10½	14	100	Federal Min. & S.	12	12	12	12	...
59	60¼	200	Fisher Body	60	60	59	59	—1
29	29½	1,000	Gaston, W. & W.	29¼	29¾	29	29	—¼
57	58	2,000	General Cigar	57½	57½	56½	56½	—1½
104½	106	100	General Cigar pf.	105½	105½	105½	105½	+1½
160	160½	300	General Electric	161	161	160	160	—1
180¼	181	25,200	General Motors	179½	183½	178½	180¼	+¾
90½	92	100	Do. pf.	90½	90½	90½	90½	+¼
90	90½	400	General Motors deb	90½	90½	90½	90½	+½
72¼	72½	15,400	Goodrich (B.F.) Co	70½	73	70½	72½	+1½
108	108½	100	Goodrich pf.	108	108	108	108	...
92¾	93	600	Great Northern pf.	93¼	93½	92¾	92¾	—¼
42½	42¾	5,500	G. N. cefs. for O. P.	43	43¼	42½	42½	—1¼
39¼	39½	600	Greene-Can. Cop.	39¾	39¾	39½	39½	...
53½	55	200	Gulf States Steel	53¾	53¾	53½	53½	—1¼
52½	53	600	Haskell & Barker	52½	52½	52	52½	—1
49½	49¾	1,300	Inspiration Copper	49¾	49¾	49	49½	—½
3¾	4	700	Interboro Consol.	4	4	3¾	4	+¼
13¼	13½	200	Interboro Con. pf.	13	13	13	13	—½
19¾	20	1,400	Int. Agricultural	20¼	21	19¾	20	...
74	75	1,100	Int. Agricultural pf.	75¾	76	75	75	—¼
131	131¾	1,400	Int. Harvester new	131¼	132	130	131¼	—¼
115¼	117	100	Int. Harv. pf. new	115¼	115¼	115¼	115¼	—¾
40¼	40½	72,200	Int. Mer. Marine	41¼	42½	39¼	40¼	—1
118¾	119	28,500	Int. Mer. Marine pf.	120½	120¾	118½	118¾	—1¼
26½	26¾	14,000	Int. Nickel	26¾	26¾	26	26½	...
52	52¼	9,900	Int. Paper	52½	52¾	49	52	—¼
75	75¼	100	Int. Paper pf., sta.	75¼	75¼	75¼	75¼	+⅜
3½	4¼	100	Iowa Central	4¼	4¼	4¼	4¼	...
38	38½	200	Jewel Tea	38	38	38	38	—¾
21½	22	2,300	Kansas City South.	22½	22¼	21¼	22	—1
124¾	126	9,900	Kelly Springf. Tire	128½	127¾	123½	124¾	—½
32	32¼	3,300	Kennecott Copper	32½	32¼	32	32	—¼
105¾	106	20,000	Keystone Tire & R.	105	109	104¼	106	+1½
70¾	71	900	Lackawanna Steel	70¾	70¾	70	70	—1¼
69	72	100	Laclede Gas	70	70	70	70	+½
7¾	9¼	100	Lake Erie & West.	9	9	9	9	+½
33½	34	3,600	Lee Rubber & Tire	32¼	34	32	34	+1¾
55¼	55½	1,500	Lehigh Valley	55¾	55¾	55¼	55¾	...
52½	53¾	100	Loose-Wiles Biscuit	52¾	52¾	52¾	52¾	—¾
150¾	152½	200	Lorillard (P.) Co.	152	152½	152	152½	+½
74	74½	100	Manhattan Elev.	74	74	74	74	...
112½	114	3,350	Manhattan Shirt	100	113	100	113	+39
107	117	100	Manhattan Shirt pf.	117	117	117	117	...
76	80	300	Marlin-Rockwell	77	80½	77	80½	+6¼
41	41½	4,900	Maxwell Motors	40¼	42	39½	41	+½
..	..	700	Max. Motors 1st pf.	70	70½	69	69	...
32¼	32¾	1,100	Max. Motors 2d pf.	31½	32¼	31¼	32¼	+½
85	87	400	May Dept. Stores	85½	86	85½	86	+1
174¾	175	31,200	Mexican Petroleum	175¾	177¼	173¼	175	—1⅛
23½	23¾	600	Miami Copper	23¾	23¾	23½	23½	—½
45	45½	5,700	Midvale Steel	45¾	46	45	45¼	—¾
11¾	12½	500	Minn. & St. L. new	11½	11¾	11¼	11¼	—1¼
9½	9¾	2,400	Mo., Kan. & Texas	9¾	10	9¼	9¾	—¾
16½	17	600	Mo., Kan. & T. pf.	17	17	16¼	16¼	—¾
28	28¼	12,300	Missouri Pacific	28¼	28½	27½	28¼	—¾
54	54¼	900	Missouri Pacific pf.	54½	54½	53¾	53¾	—1¾
70	72	600	Montana Power	70½	70½	70¼	70¼	—1¼
36¼	36¾	600	Nat. Acme	37	37	36¼	36¼	—¾
118	120	100	Nat. Biscuit pf.	118	118	118	118	...
83	85	700	Nat. Cloak & Suit	83	84½	83	84	+1¼
19	19¾	1,300	Nat. Cond. & Cable	19½	19¾	19	19¼	...
59¾	60	700	Nat. Enam. & St.	60¼	60½	59¾	60	—⅜
72	72¾	700	Nat. Lead	72½	72¼	72	72¼	...
10	10¾	100	N. Rys. of M. 2d pf.	10¾	10¾	10¾	10¾	+¼
16	16½	200	Nevada Con. Cop.	16½	16½	16¼	16¼	...
..	..	800	N. O., Tex. & Mex.	34	34	32	32	—1
108½	109	600	N. Y. Air Brake	109	109½	109	109	...
74¾	75	3,200	N. Y. Central	75	75½	74¾	75	—½
30	33	600	N. Y. Dock	29	29½	29	29½	+½
50	54	200	N. Y. Dock pf.	50½	50½	50¼	50¼	—1¾
29¼	29¾	900	N. Y., N. H. & H.	29¾	29¾	29¼	29½	—½
19½	20	200	N. Y., Ont. & West.	20¼	20¼	20¼	20¼	...
104¼	105½	200	Norfolk & Western	105	105	105	105	—½
92¼	93¼	1,300	Northern Pacific	92¼	93¾	92¼	93¼	+½
62½	64½	4,400	Nova Scotia S. & C.	62½	65	61¾	64½	+2½
43¾	43⅞	21,700	Ohio Cities Gas	44¼	44½	42¾	43¾	—1
48	50	100	Ohio Fuel Supply	50½	50½	50½	50½	+½
7	7½	400	Ontario Mining	7⅝	7⅝	7½	7½	...
10½	10¾	16,700	Okla. Prod. & Ref.	11	11	10½	10¾	—½
53½	54	400	Owens Bottle Mach.	54½	54½	54	54	—½
37	38	2,000	Pacific Mail	38½	39	37	37½	—1½
26½	27½	100	Pacific Tel. & Tel.	27½	27½	27½	27½	...
82¾	82⅞	8,300	Pan-Am. P. & T.	82½	83¾	81½	82½	—½
25	30	500	Penn. Seab. Steel	27½	27½	27½	27½	—2½
44¾	44⅞	3,400	Penn. R. R.	44½	44½	44¼	44½	+¼
48½	48½	600	People's Gas, Chi.	48	48½	48	48½	...
16¾	17	3,900	Pere Marquette	16	17	16	17	+1
60	61½	100	Pere Marq. prior pf.	60¼	60¼	60¼	60¼	+¼
41	41½	7,400	Philadelphia Co.	41½	41½	39½	41	—1
50½	51	9,900	Pierce-Arrow	50½	52¼	50½	50½	+¼
25½	25¾	18,400	Pierce Oil	25¾	25¾	24½	25½	...
50½	51	1,500	Pittsburgh Coal	50½	50½	49¾	50½	+¼
86½	87¾	100	Pittsburgh Coal pf.	87	87	87	87	+½
36	36½	700	Pitts. & West Va.	36¼	36¼	36	36	—½
14	15	100	Pond Creek Coal	14¼	14¾	14¾	14¾	+1½
73½	74¼	2,400	Pressed Steel Car	74½	75¼	73½	74½	—⅜
118¼	119½	600	Pullman Co. x d.	120	120	119	119	—½
58	58¾	1,300	Punta Alegre Sugar	58¾	58¾	58¼	58¾	—½
87	87¾	2,200	Railway Steel Sp.	86½	87¾	86¼	87¾	...
20¼	20⅜	500	Ray Con. Copper	20⅜	20⅜	20⅜	20⅜	...
83¾	84	6,200	Reading	84½	84½	83¾	84	—½
35	36	400	Reading 1st pf.	36½	36½	36	36	...
35	37½	100	Reading 2d pf.	36	36	36	36	...
80¾	81¼	3,200	Rep. Iron & Steel	82¼	82¼	80	80¾	—2½
103	103¾	100	Rep. Iron & S. pf.	103¾	103¾	103¾	103¾	...
108¾	109¼	22,100	Royal D., Am. shs.	109½	110¼	108¼	108¾	—1¼
108½	108¾	54,500	Do., N. Y. shs.	108½	109¾	108¼	108¾	—½
20¾	21	23,100	St. Louis-San Fran.	20¾	21½	19¾	21	+¼
32	32½	800	St. Louis-S. F. pf.	32¾	32¾	30	32	—½
53	55	800	Savage Arms	53½	53½	53¼	53¼	—½
7¾	8	100	Saxon Motor	7¾	7¾	7¾	7¾	+⅛
..	..	800	Seaboard Air Line	8¾	9	8¾	9	...
..	..	200	Seab. Air Line pf.	18½	18½	18½	18½	—⅝
185	187	100	Sears, R. & Co. x d.	185	185	185	185	...
118½	120	100	Sears, R. & Co. pf.	120	120	120	120	...
58¾	58⅞	73,700	Sinclair Oil Refin.	58¼	59¾	57	58¾	—¾
53	53	100	Sloss-S. Steel & I.	52½	52½	52½	52½	—1
106¾	106⅞	35,700	Southern Pacific	107¼	107¾	106¾	106¾	—¼
162	170	400	So. Porto Rico Sug.	165	170	165	170	+1
28¼	28½	1,900	Southern Railway	28¾	28¾	28¼	28¼	—⅜
68¼	68¾	200	Southern Ry. pf.	68¾	68¾	68¾	68¾	...
92	95	40	Standard Mill. pf.	93½	93½	93½	93½	...
43	43½	400	Strom. Carburetor	43½	43½	43	43	+½
75½	75¾	26,600	Studebaker Co.	75¾	76	75¼	75¾	—⅛
57½	58	2,500	Stutz Motor	57¾	58	57¼	57¾	—¼
38	38¼	500	Superior Steel	38	38	37½	37½	—½
14¼	14½	1,900	Tenn. C. & C.	14¼	14¼	14¼	14¼	—¼
223¾	224	6,100	Texas Co.	224¼	226	222	224	—2¼
220	..	100	Do., sub. rcts. f. p.	220	220	220	220	—3

Continued at Bottom of Adjoining Columns.

TOPICS IN WALL STREET.

Million Share Days.

A turnover of 1,693,250 shares on the Stock Exchange yesterday was the heaviest that has been recorded this year. In all there have been twenty-three million-share days in 1919, all of which have come close together. The greatest number of million-share days that the Exchange has known came in 1906, when there were 117. The preceding year saw 106. In 1915 there were 44; in 1916, 75; in 1917, 23, and in 1918 there were 17. The first million-share day on the Exchange was on Dec. 15, 1886, when the trading totaled 1,096,159.

The West Pauses.

The West, whence has come most of the bullish leadership in recent weeks, has been checked—probably temporarily—in its wild "forward movement." The upset in the corn market and the action of the Grain Corporation in trying to put an end to speculation in flour have done something toward shaking confidence in ever-rising prices. This was not so noticeable in stocks yesterday, although there were more than the usual number of weak spots and the reactions at times were a trifle more violent than the Street had been accustomed to seeing lately. But in cotton, where the West has been holding high holiday for some weeks, there was a notable pause, and a good deal of long cotton was sold to any one who would buy it, without much regard to price. The fall in cotton futures went to about $4 a bale, which was the greatest decline for a single day seen since the upward movement started, in early March.

Mexican Congress Meets Today.

According to word received here the extra session of the Mexican Congress, which has been called for today, will not take up the question of subsoil rights as related to the oil companies operating in Mexico until the latter part of June. The chief subject for early consideration will be the formation of a bank of issue to be known as the Banco Unico de Emisión, which will have the right to issue new Mexican currency. This bank will take the place of the banks of issue which were controlled by the French up to 1916, when they came into disrepute with the Mexican Government for refusing to make a loan. The new bank, it is believed, will issue money with little if any gold reserve. What effect this will have on Mexican finances, already in a precarious condition, is causing considerable speculation.

The Copper Surplus.

It is estimated that the amount of copper on hand in this country amounts now to 1,300,000,000 pounds, and that this, together with the English and French supplies, brings the total copper surplus up to nearly 2,000,000,000 pounds. These figures indicate that instead of the surplus being liquidated, it is being added to steadily.

Steel Common Reacts.

A decline of 3⅝ points in United States Steel was directly attributable to the elimination of the extra dividend at Tuesday's meeting of the Directors. Also the report as to earnings was far from being as enlightening as those which have appeared for other quarters. This was due to the fact that no mention was made of the amount set aside for war taxes. This hid quite completely the bearing which the earnings statement had to other quarters and gave rise to rumors that the income of the corporation was more greatly reduced than the figures announced indicated.

Some Luxury Taxes.

There was considerable interest displayed in the financial district yesterday in the fact that the luxury tax would become effective today. Haberdashery boots and shoes, traveling bags and trunks, umbrellas, hats—for both men and women—and many other items face a 10 per cent. tax to be paid by the purchaser to the vendor. There were a number of new neckties visible yesterday and it also appeared that vacationists had prepared for the approaching season by purchasing their suit cases and handbags the day before the luxury tax became effective.

The Condition of the Roads.

It is understood that the survey of equipment and roadbed requirements of the carriers, ordered some time ago by the Railroad Administration, is showing a general depreciation, which in some instances is acknowledged to be serious. That the amount of replacement work done on railroad roadbeds in 1918 was considerably less than in the preceding year, is generally known, and some idea may be gained of the vital necessity for replenishment of supplies of ties, rails, and ballast, when it is pointed out that in 1917 the maintenance work done showed a heavy falling off from the preceding year.

Cerro de Pasco Off.

Cerro de Pasco, the South American copper issue which has maintained a market position in recent weeks opposite to the general list of shares in the copper group, broke three points in the course of yesterday's trading. While the reactionary tendency of the majority of the stocks in the general list was reflected by Cerro, publication of the company's annual report for 1918 proved somewhat of a disappointment, with a showing of only 49 cents a share earned for the stock, which added impetus to the selling movement. The stock sold off to 39½, but regained a part of this loss, and closed at 40½.

Interborough Earnings.

Operating income of the Interborough Rapid Transit Company for the month of March shows a decrease of $255,657 from the figures of the corresponding month in 1918, while the company reports a deficit of $139,732 in place of net corporate income, excluding contract accruals, which in March, 1918, amounted to $502,934. Net corporate income for the month, including contract accruals, was $433,946, which compares with $718,535 in March, 1918. Gross operating revenues increased $344,310 and operating expenses increased $735,160 over the figures for the preceding March. Operating per cent. increased from 45.93 in March, 1918, to 60.42 in March, 1919.

BONDS ON STOCK EXCHANGE

WEDNESDAY, APRIL 30, 1919.

	1919.	1918.	1917.
Day's sales	$13,320,500	$9,064,000	$4,396,500
Year to date	1,078,057,339	448,945,000	332,933,300

Following sales are given in lots of $1,000:

U S Liberty 3½s, 1932-'47
50....98.74, 3....98.70, 5....98.70, 20....98.72, 5....98.72, 117....98.70, 2....98.66, 5....98.68, 20....98.66, 70....98.64, 1....98.60, 7....98.60, 20....98.62, 3....98.62, 15....98.62, 1....98.62, 10....98.64, 50....98.62, 3....98.60, 50....98.68, 11....98.82, 25....98.84, 1....98.80, 125....98.82, 1....98.88, 1....98.86, 50....98.84, 10....98.86, 8....98.84, 100....98.82, 1....98.82, 21....98.84, 1....98.86, 50....98.86, 1....98.84, 11....98.82, 11....98.84, 1....98.86, 10....98.84, 147....98.82, 285....98.86, 1....98.80, 3....98.80, 5....98.84, 21....98.82, 10....98.84, 50....98.84

$426,000 1st conv 4s, 1932-'47
70....93.90, 100....93.90

$170,000 2d 4s, 1927-'42
200....93.68, 4....93.66, 50....93.72, 1....93.70, 4....93.68, 1....93.70, 7....93.72, 10....93.74, 10....93.76, 23....93.74, 162....93.72, 188....93.74, 10....93.76, 10....93.74, 10....93.76, 10....93.74, 1....93.72, 161....93.76, 85....93.78, 70....93.80

$908,000 1st conv 4¼s, 1932-'47
74....96.00, 23....95.90, 10....95.92

$107,000 2d conv 4¼s, 1927-'42
76....93.88, 100....93.88, 9....93.88, 15....93.90, 1....93.84, 101....93.86, 15....93.88, 48....93.86, 5....93.88, 6....93.86, 1....93.90, 25....93.88, 10....93.86, 30....93.90, 2½....93.84, 2....93.90, 3....93.88, 11....93.86, 68....93.90, 7....93.92, 1....93.94, 1....93.96, 54....93.92, 5....93.96, 5....93.98, 50....93.90, 1....93.92, 1....93.94, 18....93.92, 1....93.94, 8....93.96, 11....93.90, 54....93.94, 145....93.92, 50....93.94

$933,500 3d 4¼s, 1928
10....95.24, 4....95.22, 234....95.26, 5....95.22, 95....95.24, 95....95.26, 2....95.20, 4....95.22, 30....95.26, 1....95.20, 75....95.24, 275....95.22, 21....95.20, 30....95.26, 100....95.22, 1....95.28, 100....95.24, 175....95.26, 6....95.22, 10....95.26, 26....95.24, 1....95.28, 99....95.26, 12....95.22, 3....95.20, 15....95.22, 26....95.24, 2....95.26, 2....95.24

$2,849,000 4th 4¼s, 1933-'38
235....93.86, 6....93.84, 50....93.86, 43....93.84, 135....93.80, 50....93.82, 1....93.82, 85....93.84, 2....93.80, 30....93.82, 5....93.80, 1....93.82, 10....93.84, 165....93.84, 5....93.86, 4....93.88, 12....93.86, 55....93.88, 15....93.86, 10....93.84, 3....93.82, 62....93.86, 8....93.84, 45....93.80, 30....93.88, 1....93.80, 5....93.84, 1....93.86, 25....93.84, 103....93.84, 100....93.84, 20....93.82, 10....93.84, 111....93.86, 95....93.88, 15....93.88, 40....93.86, 105....93.90, 365....93.90, 135....93.88, 5....93.86, 12....93.90, 5....93.88, 1....93.86, 185....93.90, 5....93.92, 1....93.86, 1....93.92, 20....93.90, 4....93.92, 22....93.88, 3....93.90, 35....93.86, 297....93.88, 10....93.92, 40....93.94, 35....93.90, 123....93.88, 1....93.92, 5....93.92, 37....93.90, 40....93.88, 125....93.90, 180....93.92, 65....93.94, 12....93.90, 7....93.92, 50....93.94, 10....93.92, 22....93.90, 34....93.90, 78....93.94, 5....93.92, 5....93.90, 50....93.94, 50....93.92, 50....93.94, 50....93.96

$4,003,000 U S 2s, reg
5....99¼

Am For Sec 5s
5....99¼

Anglo-Fr 5s
11....96¾, 3....97, 2....96¾, 1½....97, 1....96¾, 5....96¾, 10....96¾, 2....97

[illegible] 4....96¾, 6....97, 10....96¾, 5....97, 1....97

C of Bord 6s
[illegible]

C of Mars 6s
[illegible]

C of Paris 6s
[illegible]

Dom of Can 5s, 1921
2....97⅞
1926
1....96¼
1931
10....96¾

Jap Gov 4½s, ster loan
5....90¾
2d series German stp
1....87½, 1....88

Un King of Gt Brit & Ire 5½s, 1919
2....99¾, 10....99¾, 16....99¾
5½s, 1921
57....98¾, 100....98¾
5½s, 1937
374....99¼, 46....99¼

N Y City 4½s, 1964
10....98¾
1960
1....98¾

Am Ag Ch deb 5s
10....110½, 5....111, 23....111¼, 25....111¼, 3....110½, 25....111

conv 5s
2....98¼

Am Sm & Ref temp 1st 5s
1....90

Am Tel & Tel conv 4½s
5....88
col tr 5s
1....90½, 1....91
conv 6s
1....103¾, 10....103, 10....103¾, 15....103

At, Top & S F gen 4s
3....82¼

Balt & Ohio conv 4½s
6....77¼, 14....77, 1....77¼, 10....77, 5....77¼
ref 5s
13....77½
S W div 3½s
4....83¼

Beth Steel ext 5s
2....98¾
1st & ref 5s
7....87½
pur mon 5s
1....85

Bklyn R T 7s, 1921
6....80, 4....79¼
gold 5s
1....65

Bway & 7th Av 1st con 5s
1....61¼

Can South con 5s, Ser A
6....92

Cent Pac gtd 3½s
15....83
gtd 4s
1....79

Ches & Ohio con 5s
1....99
gen 4½s
1....79¼
conv 4½s
1....81, 15....80¼
conv 5s
4....87¼, 45....88, 15....87⅞, 5....88¼

C&O R&A div 1st con 4s
1....72, 12....76

Chi & Alt 3½s
1....37

C, B & Q gen 4s
1....76⅞, 1....80½
joint 4s
15....95⅛, 3....95¼

Chi, M & St P gen 4s, Ser A
5....75½, 5....75¾
conv 4½s
ev 5s, Ser B
3....77¼
ref 4½s
1....80¾, 1....80¼, 2....70

Chi, M & Puget Sd
[illegible]

Chi & N Wn sinking 4s
1....96¼
extd 4s
4....89

Chi Rys 5s
2....71½, 2....71¾

Chi, R I & P Ry ref 4s
1....72¾

Chi & W Ind gen 6s
1....103
con 4s
1....63

Chile Cop 7s
13....117, 7....117½
col tr 6s
5....87, 12....87¼, 5....87

C, C, C & St L gen 4s
1....67¼

Colo Indust 5s
1....[illegible]

Col & So ref & ext 4½s
1....78½

Con Gas cv 6s
10....102¼, 11....101½, 2....101, 10....101½

D&H ref 4s
[illegible]
1st & ref 4s
5....84

D&RG con 4s
10....68¼
1st ref 5s
5....47½, 6....46¾

Det Ed ref 6s
2....98¼

Dist Sec Corp 5s
3....90

Dul & Iron R 5s
1....93½

Erie 1st gen 4s
20....54¼
cv 4s, A
4....47
Ser B
50 c....46¾, 50....46¾, 5....46
cv 4s, D
10....49

Gen Elec deb 5s
2....99¾

Gt N or ref 4½s
2....86¼, 5....86

Gr Bay & Wn deb Ctfs B
3....7¼, 2....7

Hud & M 1st & ref 5s, A
13....59¾
adj inc 5s
26....17

Ill Steel 4½s
2....84½

Indiana Stl 5s
1....96½, 1....97

Int-Met 4½s
11....30, 10....29¾, 90....30, 12....29½

IRT 1st & ref 5s
5....65¾, 20....65, 2....65½, 17....65, 5....65¼, 6....65½, 10....65¾, 14....65

Int Agr Corp col tr 5s
1....81¼, 1....81½

I M M s f 6s
4....99¾, 5....99½

Ia Cent ref 4s
1....42

Kan C So 5s
3....85½

K C Term 4s
3....77¾

Ky Cent 4s
1....76½

Lake Sh & M S
1....[illegible]

Lgg & M 5s
[illegible]

Lorillard Co 5s
1....93

Lou & N, St L Div 3s
3....55¼

Midvale Steel col tr 5s
2....88¼, 10....88¼, 5....88¼, 1....88¼, 10....88¼

Mo, K & T 1st & ref 4s
10....48
2d 4s
5....30
ext 5s, ctfs of dep
5....25¾

Mo Pac 1st & ref 5s, 1923
3....91¾
1926
2....89¾, 1....89¾
gen 4s
4....61¼, 73....61, 11....61¼, 10....61¼, 2....61⅛, 10....61¼

N O, T & M 6s, Ser A
4....96
income 6s
1....53, 10....55, 10....51

N Y Cent deb 6s
14....97¾, 3....97½, 5....97⅝
deb 4s, 1934
1....82½, 1....82¾, 5....82⅝

N Y Conn R R gtd 4½s
1....87

N Y, N H & H cv deb 6s
4....81
conv 3½s
1....50

N Y Rys ref 4s
1....41¾, 2....41½, 1....41½, 5....41¾, 4....41¾, 5....41¼, 2....41
adj 5s
9....12, 1....12¼

N Y Tel 4½s
3....88¾

N Y, W & B 4½s
9....44

N & W con 4s
1....81½
cv 6s, sub r, full paid
16....107, 5....106¾

Nor Pac 4s
5....82¾

Oreg Sh Line gtd ref 4s
3....87

Oreg-W R R & N 1st & ref 4s
10....77¼, 10....77¼

Pac Gas & El 5s
1....86

Pa gtd 4½s, reg
1....96¼

Pa R R gen 4½s
2....86

gen 5s, temp ctfs
6....95, 1....94¾

Peo & E 1st 4s
5....55, 1....55¼
income 4s
5....14

Pere Marq 1st 5s
3....85, 1....84¼

Pierce Oil cv 6s, 1924
10....107

P S C s f 5s
6....75

Read'g gen 4s
15....83

Rep Ir & Steel s f 5s, 1940
7....94¼, 2....95½, 2....95

Rl, Ark & L 4½s
1....68¼, 3....68

St L, I M & So gen 5s
1....94

Rivers & Gulf 4s
10....75¼

St L & S F pr lien 4s, A
[illegible]
pr lien 5s, B
[illegible]
adj 6s
[illegible]
income 6s
12....42, 12....42, 12....47¼

St L S W Term 5s
1....59¼, 1....59¾

Stnd Oil of N J 7s
50....[illegible], 3....[illegible]
with war
10....126, 6....127, 10....125¾, 1....127

So Bell T & T 1st 5s
1....90¼

So Pac col 4s
6....75¼
conv 4s
5....84, 1....84, 2....84
conv 5s
1....107, 1....107¼, 10....106¼, 30....106¼, 95....106¼, 20....106

1st ref 4s
1....80¼

South Ry 5s
3....93½, 1....93
gen 4s
2....68, 2....67¼, 6....67¾

Tex Co deb 6s
7....102

Third Av adj 5s
4....27¾, 6....27¼
ref 4s
3....50¾, 2....50¾

Un Pac cv 4s
2....87¼

Union Pac 4s
1....105¾

U S Realty 5s
[illegible]

Un Tr of d
2....25½, 5....29½, 10....30

U S Rlty & Imp 5s
1....78½, 5....78¾

U S Rubber 7s
10....103¾
1st & ref 5s
33....87½, 20....87¾, 3....88, 2....88¼

U S Sm, Ref & M cv 6s notes
1....99½

s f 5s
10....100¼, 13....100¾, 8....100¾, 15....100¼, 3....100¼, 8....100¼, 6....100¼, 2....100¾

Va-Car Ch 5s
1....95¼
cv deb 6s
2....101½, 1....101⅛

Va Ry & Pow 5s
1....76

Wabash 1st 5s
2....94¼

Westn Elec 5s
2....97½

Westn Pac 5s
1....83

West Shore 4s
1....75½

Wilks & Est 5s
4....84

Wilson & Co 1st 6s
7....99¾, 2....99¾, 1....99¾, 3....99¾, 3....99¾

Wis Cent gen 4s
5....76¼

BID AND ASKED QUOTATIONS

FOREIGN ISSUES.

Closing quotations for Government and municipal bonds:

	Bid.	Asked.
Am. For. Sec. 5s	99¼	99⅜
Anglo-French 5s	96¾	97
Argentine 5s	83	85
Dom. of Canada 5s, 1921	97¾	97⅞
Dom. of Canada 5s, 1926	96¼	96½
Dom. of Canada 5s, 1931	96¼	96⅝
Chinese Government 5s	70¼	71¾
Republic of Cuba ext. 5s, 1944	98¾	99¼
Republic of Cuba ext. 5s, 1949	91½	93½
Republic of Cuba ext. 4½s, 1949	84¼	87½
Dominican Republic 5s	98½	..
City of Bordeaux 6s	99¼	99¾
City of Lyons 6s	99¼	99¾
City of Marseilles 6s	99¼	99¾
City of Paris 6s	98⅞	98¾
Japanese 4½s	..	90
Japanese 4½s, second series	91	91¼
Japanese 4s	77½	78
City of Tokio 5s	79½	81¼
Un. K. of Gt. Br. & Ir. 5½s, 1919	99⅝	99¾
Un. K. of Gt. Br. & Ir. 5½s, 1921	98⅝	98⅞
Un. K. of Gt. Br. & Ir. 5½s, 1937	99¼	99⅜
United States of Mexico 5s	65	71½
United States of Mexico 4s	53½	60
Russian Government 4s, 1894	23	..

UNITED STATES ISSUES.

Closing quotations for Government bonds:

	Bid.	Asked.		Bid.	Asked.
2s, r, 1930	98¾	99¼	Pan 2s, c, 1938	98¾	..
2s, c, 1930	98¾	99¼	Pan 3s, r, 1961	90¼	92
3s, r, 1946	89	92	Pan 3s, c, 1961	90¼	92
3s, c, 1946	89	92	P I 4s, '34	90	96
4s, r, 1925	106¼	106¾	P I 4s, '35	90	96
4s, c, 1925	106¼	106¾	P I 4s, '36	90	96
Pan 2s, r, 1936	98¾	99¼	Dist of C 3-65s	97	100
Pan 2s, c, 1936	98¾	..			
Pan 2s, r, 1938	98¾	99¼			

STOCKS.

Closing quotations for stocks in which there were no transactions:

	Bid.	Asked.		Bid.	Asked.
Alaska J.	1⅞	2	Kresge (SS)	122	130
Alb & Sus.	..	185	Do pf.	107½	..
Allis-Ch M pf.	93¼	94¼	Kress (S H)	65¾	70
Am B N	38¾	40	Do pf.	106	..
Do pf.	45¼	47½	L E & W pf.	16¼	18
Am B Sug pf.	92	93	Ligg & M.	200	215
Am C & F pf.	115	117	Do pf.	111½	112
Am Coal	45	..	L-W Bisc 1st pf.	99	103
Am Cot O pf.	90	93	Do 2d pf.	103	110
Am M 1st pf ctfs.	50	58	Lorill'd Co pf.	109	119
Am Shipb.	115	142	Louis & N.	115	117
Am Sm pf. A	93	94	M'kay Cos.	74	78
Am S & R pf.	106¾	106¼	Do pf.	64	65
Am Snuff	110	115	Man B'ch.	½	2¼
Do pf.	90	100	Man Shirt.	33	..
Am S Ref pf.	118	118½	Math Alk.	31	36
Am S Tob pf.	94	95½	M Dep Sts pf.	107	110
Am T & C.	58	63	Mex P pf.	107¼	110
Am Tob.	208¼	209	Mich Cent.	95¾	98
Ann Arb.	3½	5	M, St P & S S M pf.	100	110
Do pf.	8	30	Do l l.	61	68
Assets R.	1¼	2	Mon P pf.	105¼	108
Asso D G 1st pf.	70	75	Mor & Es.	70½	87½
Do 2d pf.	70	75	N, C & St L	114	117
Assoc Oil	83	84¾	Nat Bisc.	121	123¼
A, T & S F pf.	86	86¼	Nat C & S pf.	105	108
A, B & A.	7½	8½	Nat En pf.	99	106
Barrett Co pf.	114	115	Nat L pf.	108	110
Batop M.	1¼	1½	Nat Rys of M 1st pf.	16	25½
B'ch Cr'k.	29¾	..	N Y, C & St L.	24	27
Beth Steel.	72¾	74	Do 1st pf.	61	68
B R T.	21¼	21½	Do 2d pf.	40	45
Do pf.	20¾	21	N Y, L & West	92	95
B'klyn Ed.	97	99	Norf So.	15½	17
Brown Sh pf.	99	100¾	Norf & W pf. ex d.	72¾	..
B, R & P.	60	66	North Am.	55	56
Do pf.	90	100	Nor Cent.	67	73
B & S pf.	50	50¼	Owens B M pf.	103	104
Burns Bros pf.	110	112	Pac Coast.	47	54
Bush Ter.	80	97	Do 1st pf.	68	100
But'k Co.	23¼	25	Do 2d pf.	50	60
Can So.	45¼	48¼	P T & Tel pf.	94	98
Cent F pf.	28	30	Pan-Am P & T pf.	103	105
C R R of N J.	201	225	Peo & E.	5¾	6½
C & S A Tel.	113	115	Pere M pf.	59	65
C'tain-teed	44¼	45½	Pett-Mull.	35	45
Do 1st pf	88	90	Do 1st pf	96	102
C & A pf.	11½	14	Pierce-A pf	104	105
Chi Gt W.	8½	9	P, C, C & St L.	44	48
C & N W pf.	130	133	P, F W & C	131¼	137¾
Chi, St P, M & Om.	66	75	Pitts S pf.	94	96
Do pf.	104	115	P & W Va pf.	80	88¾
C, C, C & St L.	41	42	Pr Stl Car pf.	101	102
Cl & Pitts.	67½	80	P S, N J.	58	62
Do spec.	38	..	R R Sec, I C stk cfs	..	75
Clu-P pf.	108	100¾	Ry Stl Spr pf.	107¾	108
Col F pf.	117	125	St L S W.	11	12
C & S 1st pf.	53	55	Do pf.	22	25
Do 2d pf.	45	48	Shat Ariz.	13	13¾
Comp T R.	41½	46	S-S S & I pf.	86	90
C I C M.	5¾	7¼	So P R S pf.	116	120
Cont Ins.	71	72	St'd Mill.	125	135
Crex Carp.	44	54	Studeb Co pf.	96	99
D & Co pf.	96¼	98	Sup Stl 1st pf.	97	98¼
Det Ed.	112	115	Third Av.	14	15
Dome M.	13¾	14	T, St L & West	3	6
D, S S & A pf.	8	10	Do ctfs.	4	6
Elec S B.	65	75	Do pf.	10	12
Elk H C.	27	28	Do pf cfs.	10	12
Do pf.	..	47	T C R T.	43	45
Erie & P.	..	70	Do pf.	81	124
F M & S pf.	38¼	39	Und T pf.	111	120
Fisher Bdy pf.	96	100	U B & P.	75	86
Gen Chem.	174	180	Un Pac pf.	73	73¼
Do pf.	103	103¾	Un Cig Sts pf.	111	117
Granby C.	65	66	Un Drug.	120	125
G, M & N.	8½	9½	Do 1st pf	54¼	55
Do pf.	31¼	34¼	Do 2d pf.	115	120
Gulf S S 1st pf.	92¾	96¼	Un Dyew.	50	61
Hartman.	71	74	Do pf.	..	96
Homestake	89	91	U S Ind X pf.	107	108½
Ill Cent.	99	101	U S Sm pf.	46	47½
Int N pf.	96	..	Va R & P.	..	48
Int Pa pf.	95	100	Wells F.	52½	54
Int Salt.	..	54	W Md 2d pf.	22¼	28
Jewel Tea pf.	84	87	West Pac.	17	19
K C, Ft S & M pf.	59	65	Do pf.	54½	56¼
Kan C So pf.	52	54	West A B.	108	111
Kayser (J)	110¼	130	W E & M 1st pf.	63	66
Do 1st pf	103	120	W & L E pf.	18	22
Kelly S T pf.	94	96	W-Ov pf.	95	95¼
Kelsey Wh.	33	42	Wilson pf.	100	101
Do pf.	90	94	Wis Cent.	35	37
K & D M.	3	4	W'w'th pf.	116¼	..
Do pf.	..	30			

DIVIDENDS DECLARED.

Company.	Rate.	Period.	Payable.	Hold. of Record.
Clev. & Pitts.	1¾	Q	June 2	May 10
Do sp. gtd.	1	Q	June 2	May 10
Continental Guar.	2	Q	May 2	Apr. 29
Crescent Pipe Line	75c	Q	June 16	May 22
Eastern Steel	2½	Q	July 15	July 1
Do 1st and 2d pf.	1¾	Q	June 16	June 2
Fall River Gas W.	$3	Q	May 1	Apr. 26
Inland Steel	2	Q	June 2	May 10
J. G. White Eng. pf.	1¾	Q	June 1	May 15
Savage Arms	1½	Q	June 15	May 31
Do 1st pf.	1¾	Q	June 15	May 31
Do 2d pf.	1½	Q	June 15	May 31

NEW YORK STOCK EXCHANGE

Continued from Preceding Column.

Closing Bid.	Closing Ask.	Sales.		First.	High.	Low.	Last.	Net Chge.
44½	44¾	13,900	Texas & Pacific	44¾	45¼	43¼	44¾	...
345	400	125	Tex. P. L. T. odd lots	335	335	335	335	...
230	235	100	Tidewater Oil	230	230	230	230	—5
86¾	87	9,500	Tobacco Prod. x d.	87¼	87½	86¾	86¾	—1
100	101	300	Tobacco Prod. pf.	100	100	100	100	—1
45	47	500	Transue & Wms.	47	47¼	46	46	—¾
163	165	100	Underwood Typew.	164	164	164	164	+1½
130¾	131	2,700	Union Pacific	131	131¼	130	130¾	—½
45	45¼	1,900	United Alloy Steel	45½	45¾	45	45¼	—¼
131½	131¾	6,100	United Cigar Stores	132	132¼	130¾	131¼	—½
24	24¾	100	U. S. Express	24¼	24¼	24¼	24¼	—¼
173	174	100	United Fruit	174	174	174	174	...
14¼	15	1,400	United Ry. Invest.	15¼	15¼	14¼	14¼	—½
28½	29¼	600	United Ry. Inv. pf.	28¾	28¾	28½	28½	—½
24½	25¼	4,000	U. S. C. I. P. & F.	24½	25¼	24½	25¼	—1¼
61	62	300	U.S.C. I. P. & F. pf.	62	62¼	62	62	—½
75¼	75½	11,300	U. S. Food Prod.	75¾	76¼	74¼	75¼	—¾
150¾	151¼	16,100	U. S. Indus. Alco.	153¾	154½	150¼	150¾	—3
42½	43	800	U. S. R. & Imp.	40	43	40	43	...
94¾	94½	82,500	U. S. Rubber	87¾	95	87½	94¼	+6½
111½	112½	410	U. S. Rub. 1st pf.	112	112	111½	111½	—½
48½	49	300	U. S. Sm., R. & M.	49¼	49¼	49	49	—½
97½	97¾	293,400	U. S. Steel	99¼	99¾	97¼	97¼	—3¾
..	..	400	U. S. Steel pf.	116¼	117	116¼	116¼	+¼
75½	75¾	2,000	Utah Copper	76	76	75¼	75½	—1
17½	18	100	Utah Securities	17½	17½	17½	17½	...
62½	63	8,100	Va.-Car. Chemical	61½	63¼	61½	63	+1
112	112½	100	Va.-Car. Chem. pf.	112½	112½	112½	112½	+½
59	60	200	Va. Iron, Coal & C.	60	60	60	60	...
8¾	8¾	400	Wabash	8¾	8¾	8¾	8¾	—½
32¼	32½	500	Wabash pf. A	32¾	32¾	32½	32½	—¼
19½	20½	100	Wabash pf. B	19¾	19¾	19¾	19¾	—¼
10½	10½	100	Western Maryland	10¾	10¾	10½	10½	—¼
88¾	89	900	Western Union Tel.	89	89	88	88¾	—¼
50¾	50¾	28,800	Westingh. E. & M.	51¼	52¼	50¾	50¾	—1¼
9	9¾	600	Wheeling & L. E.	9¾	9¾	9½	9	—¼
58	58½	3,900	White Motors	58½	59¾	58	58	+½
82½	83	700	Wilson & Co.	83¼	83¼	82½	82½	...
33¼	33½	62,100	Willys-Overland	32½	34¼	32½	33¼	+1
125¾	126	100	Woolw. (F. W.) Co.	126	126	126	126	...
67½	67¾	800	Worthington Pump.	67½	67¾	67½	67¾	—1
97½	98	100	Worth. Pump pf. A	97½	97½	97½	97½	—½
75½	77	300	Worth. Pump pf. B	77¼	77¼	77¼	77¼	—½

If We All Pull Together—

GERMANY said we couldn't raise an army—but we did. Germany said we couldn't transport that army across three thousand miles of ocean and through the U-Boat zone—but we did.

Germany said we couldn't train and equip that army in time to get into the fight—but we turned the tide of a victorious march on Paris, and won the war, won it months sooner than anyone believed possible—

Because the nation turned its whole thought and energy to winning the war, because every man and woman in America came forward freely to offer his and her time, dollars and effort to the great common purpose.

Today we are facing a new trial—and a new opportunity.

And some men say that we cannot realize the era of prosperity that lies almost within our grasp, with its increase in industry and trade, its good wages and employment for all.

But we can—if we all pull together. A nation united in a common purpose wins victories of peace as well as victories of war.

But the first step is to finish the job we have on hand, so that we can turn all our energies freely to the tasks ahead.

Invest—in the future of America.

Invest in the Victory Liberty Loan.

INVEST

Government Loan Organization
Second Federal Reserve District
Liberty Loan Committee, 120 Broadway, N. Y.

This space contributed to Help Finish the Job by

Redmond & Co.
W. C. Langley & Co.
Chandler & Co., Inc.
Hirsch, Lilienthal & Co.
Hambleton & Co.

Figure It Out For Yourself

THE United States has an unpaid balance of some billions of dollars of war debts that must be paid if the nation is to maintain its credit-standing before the world.

And it must get the money with which to pay them from us—either in loans or in taxes.

There's only one choice—subscribe to the Victory Liberty Loan now.

And anybody would rather subscribe to a Victory Loan than pay a tax.

But granting that you would rather pay taxes, the matter doesn't end there.

The consequences of such a choice would affect the prosperity of this country—your individual prosperity—for years to come.

The Victory Loan Means Better Business

The Government has already had to borrow from the banks a large part of the money with which it is meeting current bills.

If we don't raise the money now to pay off those borrowings by oversubscribing the Victory Liberty Loan, the banks in turn cannot continue indefinitely to lend at a fair rate of interest to American merchants, manufacturers and exporters the money needed for the expansion of American business and the payment of good wages.

The business men MUST have bank loans in order to start industry humming, pay good wages, and bring about the period of prosperity to which we are all looking forward.

THE VICTORY LOAN MEANS BUSINESS, new enterprises started, factories enlarged, business expansion, plenty of employment and good wages.

EXCESSIVE TAXES MEAN business curtailment, credits cut down, building plans held up, factories shut down, and an ever-increasing army of unemployed.

There's no question of patriotism or sentiment involved in *that*—just hard-headed business sense.

It is true, we want to "finish up the job." We want to see that every last one of the boys who fought or prepared to fight for us is brought home, the wounded cared for, good jobs found for all. We want to go over the top in the Victory Liberty Loan, as we have each time the Government has called on us.

We want to do all these things BECAUSE WE ARE AMERICANS.

It just happens, in the matter of the Victory Loan vs. Taxes, that it is also to our best interest to do so.

INVEST

Government Loan Organization
Second Federal Reserve District
Liberty Loan Committee, 120 Broadway, N. Y.

This Space Contributed to Help Finish the Job by

Liggett & Drexel
Henry L. Doherty & Co.
R. W. Pressprich & Co.
Mackay & Co.
Farson, Son & Company
Jenks, Gwynne & Co.

MOVE TO INCREASE STOCK TRADE RATES

Exchange Governing Board Approves Higher Percentages on Two Classes of Transactions.

ADOPT ONE NEW SCHEDULE

Members Must Vote on Proposals, Which May Become Effective in One Week.

The Board of Governors of the Stock Exchange, at its regular meeting yesterday, voted to adopt the proposed increase in commission rates and to adopt a third rate in addition to the two commissions now charged for buying and selling stocks. The new rates must be voted upon favorably by a majority of members of the Exchange before they become effective. Members have a full week in which to vote, and it is believed by next Thursday the new commissions will be in effect.

The new rates are: On business for parties not members of the Exchange, joint account transactions in which a non-member is interested and for firms of which Exchange members are special partners only, $7.50 per 100 shares on stocks under $10 a share; $15 on stocks at $10 a share but under $125 for each 100 shares bought or sold, and $20 per 100 shares on stocks at $125 a share and over. The minimum commission for an individual transaction was set at $1.

These commissions compare with the existing rates of $6.25 per 100 shares on stocks under $10, and $12.50 per 100 shares on stocks above $10 a share. The commission on bonds remains at one-eighth of 1 per cent. of the par value of purchase or sale.

In the same order the new commissions for floor brokers are $1.25 per 100 shares of stock under $10, $2.50 per 100 shares on $10 to $125 stock, and $3 per 100 shares on stock over $125 a share, when business is done for members of the Exchange and the principal is given up. When the principal is not given up and the floor broker himself clears the business he does, the rates will be $1.75, $3.75, and $5, respectively, except that when the amount dealt in is less than 100 shares the commission shall not be less than 1 cent per share on stocks selling below $10 and 2 cents per share on stocks selling at $10 or over.

The plan for a readjustment of commission rates has been under consideration by special committees of the Stock Exchange more than a year, and has been discussed at meetings of the Governing Committee. It is based on the sliding scale of commissions charged by brokers in other Exchanges of the world.

While it does not embrace nearly as many different charges for buying or selling shares of stock at different levels as do the continental rates, the plan just adopted was simplified only after a great deal of discussion. For a time the advisability of placing commissions on a decimal basis was talked over.

A member of the Governing Committee said after the meeting that the increase at this time is chiefly due to the big increases in expenses which brokers have had to face in the past two years. Wire houses particularly, he said, have met increases in telegraph and telephone rates of 20 and 32 per cent. In addition, Exchange members have raised wages anywhere from 15 to 30 per cent. The new commissions are expected to offset these items.

In comparison with the new schedule the following rates on the London Stock Exchange are provided:

Commissions on the London Stock Exchange for shares dealt in in the American market:

Price	Per Share. s.	d.
Price $5 or under	At discretion	
Over $5 to $25	0	6
Over 25 to 50	0	9
Over 50 to 100	1	0
Over 100 to 150	1	6
Over 150 to 200	2	0

With 6d rise for every $50 or portion thereof in price.

On the Paris Bourse two methods of trading are employed—the first cash, or regular delivery, such as exists in the New York market, and the other a deferred delivery. Commissions for cash deliveries are based on percentage, and there is a sliding scale which differs for different French Government stocks and bonds and other securities. Delayed deliveries also are based on a sliding scale of percentages.

The following table shows commissions charged at Amsterdam:

All securities:	
Selling under 25	¼ of 1%
Selling 25 to 105	⅛ of 1%
Selling above 105	⅛ of 1% of amount involved.

While it was admitted that some members favor the decimal commission, it is generally believed that the scale adopted by the Governing Committee will be acted upon favorably.

WRITING PAPER EARNINGS UP

American Company's Report Shows Increase to $10.02 a Share.

A sharp increase in earnings is shown in the annual pamphlet report of the American Writing Paper Company for last year. The gross sales amounted to $21,327,777, an increase of more than $6,000,000 over those shown in the report of the preceding year. After charges and war taxes, there was a balance of $1,253,629, or the equivalent of $10.02 a share on the preferred stock, as compared with $150,287, or $1.30 a share, in 1917. Tax allowances for last year were $225,000, an increase of $50,000.

The balance sheet shows that inventories at the close of last year were $5,459,701, or approximately $1,100,000 more than in 1917. Cash on hand amounted to $1,053,784 and Liberty bonds to $65,810. The corresponding items in the preceding year were $866,774 and $19,309. Accounts receivable amounted to $2,522,008 and accounts payable to $1,320,016.

In his remarks to stockholders, George A. Galliver, President of the company, says there is no present indication of a decline in the prices of raw materials upon which the price of paper must be predicated.

METAL MARKET REPORT.

These prices were quoted on the local Metal Exchange yesterday:

	Yesterday. Bid.	Asked.	Tuesday. Bid.	Asked.
Lead	..	4.90	..	5.00
Spelter	..	6.40	..	6.45
Antimony	..	6.75	..	6.75
Quicksilver	$75.00	..	$75.00	..
Aluminium	31.00	33.00	31.00	33.00
Iron, No. 2X silicon	..	31.90	..	31.90

Electrolytic copper was quoted in the open market at 15c and on the Metal Exchange at 14¾@15¼c.

London quotations were:

	Yesterday. £	s.	d.	Tuesday. £	s.	d.
Copper, spot	76	10	0	76	10	0
Copper, futures	76	15	0	76	15	0
Tin, spot	226	5	0	226	0	0
Tin, futures	225	5	0	225	0	0
Spelter, spot	35	10	0	35	10	0
Spelter, futures	35	15	0	35	15	0
Lead, spot	24	10	0	24	10	0
Lead, futures	24	0	0	24	0	0

MARKET AVERAGES.

STOCKS.

YESTERDAY'S RANGE.

	High.	Low.	Last.	Net Ch'ge.
25 railroads	63.43	62.43	63.10	—.27
25 industrials	95.72	93.65	94.44	—.75
50 stocks	79.57	78.04	78.77	—.56

DAILY RANGE OF 50 STOCKS.

	High.	Low.	Last.	Net Ch'ge.
Apr. 29	79.95	78.81	79.83	—.01
Apr. 28	79.91	78.75	79.84	+.18
April 26	79.44	79.42	79.16	+.58
April 25	78.96	78.12	78.58	+.33
April 24	79.10	77.88	78.25	—.42
April 23	79.26	78.26	78.67	+.07

MONTHLY RANGE OF 50 STOCKS.

April.	High.		Low.		Last.
*1919	79.95	Apr. 29	78.14	Apr. 4	78.77
1918	69.19	Apr. 22	66.22	Apr. 11	67.56
1917	85.56	Apr. 3	79.57	Apr. 28	81.29
1916	88.78	Apr. 6	80.91	Apr. 22	85.43
1915	73.36	Apr. 26	64.54	Apr. 1	72.60

*To date.

YEARLY RANGE OF 50 STOCKS.

	High.		Low.		Last.
*1919	79.95	Apr. 29	69.73	Jan. 21	78.77
†1918	70.95	Feb. 17	64.12	Jan. 15	68.04
Full years.					
1918	80.16	Nov. 13	64.12	Jan. 15	73.89
1917	90.46	Jan. 4	57.48	Dec. 20	65.88
1916	101.52	Nov. 20	80.91	Apr. 22	88.22
1915	94.18	Oct. 22	58.90	Feb. 24	91.33

*To date. †To corresponding date last year.

BONDS.

YESTERDAY'S CLOSE.

		Net Change. Day.	Month.	Year.
40 issues	76.89	—.12	+.29	+.59

DAILY RANGE OF 40 BONDS.

Apr. 29	77.01	+.06	Apr. 22	76.76	..
Apr. 28	76.95	+.02	Apr. 21	76.76	—.07
Apr. 26	76.93	+.09	Apr. 19	76.83	—.15
Apr. 25	76.84	—.08	Apr. 18	Exch. closed	
Apr. 24	76.92	+.01	Apr. 17	76.98	+.04
Apr. 23	76.91	+.15	Apr. 16	76.94	+.08

YEARLY RANGE OF 40 BONDS.

	High.		Low.		Last.
*1919	79.01	Jan. 8	76.60	Mar. 31	76.89
†1918	77.43	Jan. 31	75.77	Apr. 5	76.30
Full Years.					
1918	82.36	Nov. 12	75.65	Sep. 27	78.78
1917	89.48	Jan. 29	74.24	Dec. 20	74.54
1916	89.18	Nov. 27	86.19	Apr. 29	88.64

*To date. †To corresponding date last year.

SHARP BREAK IN COTTON.

Selling Raid Started in West Carries Market Down 73 Points.

The cotton market yesterday suffered the worst setback it has received since the bull movement started in March. At the extreme low levels of the day July new style was down 88 points from Tuesday's closing price, while the rest of the options were off 73 to 85 points. This was the greatest decline for a single day in several weeks. At the close prices were somewhat above the low levels, but the net losses ranged from 55 to 70 points.

Nothing in the news justified the decline. The break, which started shortly after the opening, resulted largely from a mass of selling orders from the West, where the upset in the corn market appears to have shaken speculative bullish confidence a good deal and to have brought on a general liquidation which was not confined to cotton alone, but was also reported in stocks. Following the West's lead many of the Wall Street houses joined in the selling, and the ring traders, who are just now inclined to run with the mob, also contributed their bit to the liquidation. To make matters worse Liverpool and Continental interests, which have been rather heavy buyers of late, bought only sparingly yesterday, and their purchases come nowhere near absorbing the offerings.

The weekly weather report was about what the trade had expected. The low temperatures and the absence of moisture over most of the belt early in the week developed a condition unfavorable for germination and growing, but the rain at the end of the week was said to be favorable. The Norden and Jay reports on acreage were published, the former estimating the reduction over last year at 12 per cent., while the Jay report called the reduction 14.95 per cent., figuring on 31,743,000 acres, as against the Government's figures of 37,073,000 in 1918. These reports are considerably better than some of the Southerners have been talking about, with their claims of a 30 to 40 per cent. reduction. Yesterday's quotations follow:

OLD CONTRACTS.

	Open.	High.	Low.	Close.	Tuesday.
May	....	26.65	26.60	26.65	27.05
July	....	26.61	26.23	26.00@26.10	26.97
Sept.	....	....	....	24.50	25.35
Oct.	....	24.70	24.17	24.10@24.20	24.70
Dec.	....	....	....	24.10	24.50

NEW CONTRACTS.

	Open.	High.	Low.	Close.	Tuesday.
May	28.60	28.70	27.85	28.05@28.15	28.65
July	26.97	26.99	26.10	26.25@26.33	26.98
Oct.	24.88	24.98	24.20	24.48@24.52	25.06
Dec.	24.38	24.38	23.75	24.00@24.02	24.60
Jan.	24.03	24.10	23.52	23.70@23.72	24.25
March	23.75	23.79	23.21	23.35@23.40	23.95

The local market for spot cotton was quiet, down 50 points to 29.15c for middling upland; sales, none.

Southern spot markets were: Galveston, 28.70c; New Orleans, 27.75c; Savannah, 28c; Augusta, 28.50c; Memphis, 28c; Houston, 28.10c; Little Rock, 26.75c.

Yesterday's cotton statistics were:

	Yesterday.	Last Wk.	Last Yr.
Port receipts	25,764	19,752	6,482
Exports	17,115	3,200	.....
Exports, season	3,366,620	3,752,408	3,258,607
New York stocks	88,002	82,123	178,494
Port stocks	1,261,174	1,274,213	1,441,986
N. Y. arrivals	825	928	.....

Liverpool cables: Spot cotton was in good demand at 18.32d for middling and 20.66d for good middling; sales, 6,000 bales, of which 5,000 were American; imports, 22,000 bales, all American. Futures opened quiet, 2 to 6 points lower, and closed barely steady, 26 to 41 points down. Prices: May, 16.55d; June, 16.43d; July, 16.27d; September, 15.67d. Manchester: Yarns and cloths were firm and in good demand.

Trading Quiet on Paris Bourse.

PARIS, April 30.—Trading was quiet on the Bourse today. Three per cent. rentes, 62 francs 50 centimes for cash. Exchange on London, 29 francs 43 centimes. Five per cent. loan, 89 francs 65 centimes. The dollar ranged from 6 francs 3 centimes to 6 francs 8 centimes.

FINANCIAL NOTES.

Harvey D. Gibson, President of the Liberty National Bank, was the guest Tuesday evening at a dinner given him by the Liberty Bank Club at the Hotel Pennsylvania. Mr. Gibson recently returned from France, where he served as Commissioner for the American Red Cross.

The Continental Guaranty Corporation announces that the $1,000,000 additional capital stock recently authorized has been entirely subscribed, and that the additional cash capital will be available for use May 1.

E. T. Tomlinson, Jr., has been elected Vice President of Doremus & Co., advertising agents.

Samuel S. Conover, President of the Fidelity Trust Company, will be the guest at a dinner to be given by the Directors at the Hotel Biltmore, May 22. The occasion is the twelfth anniversary of the company. Among the speakers, it is expected, will be Martin W. Littleton, Gerard M. Dahl and Charles E. Rushmore.

George W. Garretson was appointed an assistant cashier of the Bank of New York at a meeting of the Board of Directors on Tuesday last.

Charles Wesley & Co. have opened offices at 59-61 Wall Street for the transaction of a general business in investment securities.

The Columbia Trust Company has been appointed transfer agent for the Endicott Johnson Company.

Walter G. Kimball has returned to his duties as Assistant Treasurer of the Columbia Trust Company. Mr. Kimball was a First Lieutenant with the American Expeditionary Force in France, where he was wounded and awarded the Distinguished Service Cross.

The Guaranty Trust Company has prepared a comparative yield indicator which enables one to tell at a glance the income value of tax-exempt securities, as compared with those subject to the normal Federal income tax and to surtaxes.

The Guaranty Trust Company has been appointed transfer agent for the Foreign Bond and Share Corporation, which was formed recently to deal in foreign securities.

Lawrence Chamberlain & Co. have removed their office from the National Bank of Commerce Building to 31 Nassau Street.

BANKERS MAY OFFER PLAN FOR RAILROADS

Committee of Investment Men Hopes to Work Out a Special Solution.

OPPOSE PRE-WAR CONDITION

Considering Plans for Unification Without Doing Away with Competition.

The Special Railroad Committee of the Investment Bankers Association, which met at a dinner at the Metropolitan Club on Tuesday night, does not expect to formulate a complete or detailed plan for the return of the railroads to private control at the present time. The committee, however, is studying the question closely and will probably arrive at a plan in the not far distant future. It has gone into all the plans advocated by important interests thus far and feels that none of them quite meet the situation, and for this reason hopes to bring out its own plan soon.

The members of the committee, it was confirmed yesterday, favor, to a greater or lesser extent, the unification of the roads into a relatively small number of systems, but how much unification there should be and how it may be accomplished are details not as yet settled. The committee has taken a very definite stand against Government ownership or operation, and believes the roads should be returned to their shareholders as soon as possible.

As has been previously stated, many of the bankers favor the principle of the so-called Oldham plan; the proposal of John E. Oldham of Boston, that the roads of the country be merged into thirteen main systems. There will possibly be some modifications of this suggestion offered, but it is believed that in principle it will be heartily advocated.

As viewed by many of the men who represent investment interests throughout the United States the Oldham plan is preferable to the others thus far suggested, in that it provides for unification of all roads into a few major systems, but does not do away with the idea of competition. One plan put forward by a prominent railroad authority called for a unification along "zone" lines; in other words, the merging of all lines in certain territories. This, it is now pointed out, would abolish competition altogether, and the bankers feel that it is undesirable that this be done.

A return of the roads to pre-war conditions, with the Government committed to a policy of advancing freight and passenger rates until a so-called "profitable level" is reached, is generally decried by these bankers, who believe that by continuing competition, but by making it competition among a few strong systems, with adequate legislation for whatever freight and traffic arrangements may be found necessary or desirable, will operate for economies which will probably make advanced rates less essential than otherwise would be the case.

SAVAGE ARMS REPORT.

Surplus for First Quarter 1919, Net, Is $850,952.

The Savage Arms Corporation for the first quarter of this year reports a surplus, after charges and taxes, of $850,952 or the equivalent of $10.64 a share on the common stock. This compares with earnings of $411,885, or $4.72 a share in the March quarter of 1918.

The total earnings of the company, after operating expenses and depreciation charges, were $1,021,619 as compared with $2,324,595 in the corresponding quarter of 1918. Reserves for taxes and the like were, however, only $170,667 for the quarter just past, whereas in the first quarter of 1918 the tax allowance was $1,889,757. The surplus for the March quarter was $729,747 after providing for dividends on the preferred and common stock.

SHORT TERM NOTES.

Government and Municipal Loans.

Security.	Rate.	Due.	Bid.	Ask.	Yield.
Argen. Govt.	6	May15,'20	98¾	99¼	6.85
Dom. of Can.	5	Aug., 1919	99¾	99⅞	6.00
Gov. of N. F.	6	July, 1919	99½	99⅝	5.40
Norway Gov.	6	Feb., 1923	99½	100	6.00
Prov. of Que.	5	Apr., 1920	98	98⅝	5.95
Russian Govt.	6½	June, 1919	60	61	..
Do rubles	5½	Feb. 14,'26	109	114	..
Russian Govt.	5½	Dec., 1921	51	53	..
Swiss Govt.	5	Mar., 1920	99	99⅛	5.55

Company Issues.

Security.	Rate.	Due.	Bid.	Ask.	Yield.
A. B. Mag. C.	7	Jan.,'20-22	99½	100¼	6.65
Am. Cot. Oil.	5	Sep., 1919	99¼	99⅝	5.50
Am. Cot. Oil.	7	Sep., 1919	100¼	100⅜	5.75
Am. P. & L.	6	Aug., 1921	94	96	7.80
Am. Thread	6	Dec., 1928	101	102	5.75
Am. T. & T.	6	Feb., 1924	99⅝	100	6.00
Am. Tob. Co.	7	Nov., 1919	100⅞	101¼	4.70
Am. Tob. Co.	7	Nov., 1920	102	102¼	5.40
Am. Tob. Co.	7	Nov., 1921	102¼	102½	5.90
Am. Tob. Co.	7	Nov., 1922	103	103⅜	5.85
Am. Tob. Co.	7	Nov., 1923	103⅞	104¼	5.70
Ark. Val. Ry., L. & P.	6	July, 1919	98	100	6.00
B. & O. R. R.	5	July, 1919	99⅝	99⅞	5.50
Beth. S. Corp.	7	July15,'19	100	100⅛	5.60
Beth. S. Corp.	7	July15,'20	101¼	101½	5.95
Beth. S. Corp.	7	July15,'21	101⅜	101⅝	6.30
Beth. S. Corp.	7	July15,'22	101⅜	101⅞	6.30
Beth. S. Corp.	7	July15,'23	101⅜	101⅞	6.40
Can. Pac. Ry.	6	Mar. 2,'24	100⅜	101¼	5.75
Gen. Arg. Rys.	6	Feb., 1927	88	90	7.90
Chi. Pn. Tool.	6	Oct., 1920	99	100	6.00
Chi. Pn. Tool.	6	Oct., 1921	98½	99¼	6.20
Chi., B. & Q.	4	July19,'21	95⅜	95⅞	5.85
C., R. I. & P.	6	Feb., 1922	98	98⅜	6.55
Con.G.&P.Bal.	7	Aug., 1922	100¼	101	6.30
Cub.-Am. Sug.	6	Jan., 1920	99⅝	100⅛	5.40
Cub.-Am. Sug.	6	Jan., 1921	99⅞	100⅜	5.60
Cudahy P. Co.	7	July15,'23	102¼	102½	6.20
Del. & Hud.	5	Aug., 1920	98⅝	99	5.80
Duq. Lt. Co.	6	July, 1921	99¼	100	6.00
Fed. Sug. R.	5	Jan., 1920	98	98⅜	5.75
Gen. Electric	6	July, 1919	100¼	100⅜	5.45
Gen. Electric	6	July, 1920	100¼	100⅜	5.60
Gt. A. & P.	6	June, 1921	99	99½	6.25
Gt. Nor. Ry.	5	Sep., 1920	98⅝	99	6.00
Hocking Val. R. R. Co.	6	Mar., 1924	97½	98	6.40
L. G. & E.	7	Sep., 1920	98⅞	99¼	8.00
M. V. G. & E.	5	May, 1922	86	87½	9.25
Met. Edison	6	Dec., 1920	92	97½	10.75
N. Y. Cent.	5	Sep., 1919	99½	99⅝	5.50
Okla. G. & E.	7	Apr., 1920	99	99⅞	7.70
Ott. Ry. & L.	7	Dec., 1920	95	99	9.10
Ott. Ry. & L. 1st & reg.	5	June, 1924	88	91	..
Pac. G. & E.	7	Apr., 1920	97	99¼	8.80
Penn Co.	4½	June15,'21	97	97½	5.75
Phila. Co.	6	Feb., 1922	96	96½	7.20
Pitts. & S. R. A.	6	Mar., 1920	99⅝	100⅛	5.90
Proc. & Gam.	7	Mar., 1920	101⅛	101¼	5.75
Proc. & Gam.	7	Mar., 1921	102	102½	5.70
Proc. & Gam.	7	Mar., 1922	102¼	103	5.90
Proc. & Gam.	7	Mar., 1923	103½	104	5.80
Pub. S. Corp.	7	Mar., 1922	96¼	97	8.00
Roch. R. & L.	7	Sep., 1921	100	101	6.55
San Diego C. G. E. E.	6	Dec., 1922	91	96	8.10
Shawing. W.	6	Dec., 1919	103½	104½	..
St. G. & E. sec.	7	Sep., 1921	97	99	7.90
Southern Ry.	6	Mar., 1922	90½	99⅝	6.15
Stude Corp.	7	Jan., 1921	100	100½	6.25
Stude. Corp.	7	Jan., 1929	98½	99⅝	7.20
United Lt. & Ry. Sec	6	May, 1920	97	98	8.10
U. L. & R. sec.	7	Apr., 1923	96	99	7.70
Utah S. Corp.	6	Sep. 15,'22	91	93	8.85
W. E. & M.	6	Feb 19,'20	100	100⅛	5.90

BOSTON CURB.

	Bid.	Asked.		Bid.	Asked.
Aeroplane	1½	2	La Rose	20	25
B S Gas	5½	6	Iron Blos.	35	45
Bost Ariz.	..	1½	Iron Cap.	12⅝	13
Bost Ely	1⅛	1¾	Jerome V.	62	65
Bost Mon.	65	66	Majestic	15	17
Bohemia	75	90	Mex Met.	10	18
Begole	25	50	Mojave T.	10	12
Butte & L.	10	19	New Balt.	1	1¼
Champ, old	2	2½	N L & Z.	14	15
Calaveras	1	2	Nixon Nev.	18	20
Chief Cons.	3½	3¼	Nev Doug.	8	10
Con Cop.	4⅞	5	Oneco	20	40
Cortez	12	18	Onondaga	12	18
Crystal	21	23	Pilgrim	35	45
Crown Res.	40	45	Ranier	75	80
Earle Eagle	..	4	Seven Met.	23	25
Eagle B B.	2½	2⅝	S W M.	1¼	1⅜
Fortuna	3	5	Texana	87	00
Gold Lake	..	5	U V Ext.	89	37
Houghton	20	50	Victoria	80	1⅜
Hoina	38	39	Yukon	76	90

War Debts and World Trade

THE United States never before had the golden opportunity now within its grasp of securing a large share of the world's trade.

"We have the ships, we have the men, and we'll have the money, too" — when we have taken up the VICTORY LIBERTY LOAN, get our war debts out of the way, and thus put our business men, farmers, manufacturers, exporters and steamship lines in a position to give their undivided attention to business.

The prosperity that world trade can bring the United States will reach into every household in the land.

It will mean bigger factories and more of them, more jobs than there are people looking for them, plenty of money in business for good salaries and wages to everybody on the pay rolls.

Every manufacturing nation is looking forward to the time when its war debts will be paid up and it will be free to go after its share of this world trade.

After subscribing the Victory Loan, the United States will have the lowest debt in respect to its wealth of any great power. But the Victory Loan must be fully subscribed,

THE VICTORY LIBERTY LOAN will probably be the last popular loan you will be asked to subscribe to. Its success will mean that OUR war debts are provided for—that the period of world trade and general prosperity for the people of the United States can begin.

Invest in the Victory Loan

It Is Practical Patriotism

INVEST

Government Loan Organization
Second Federal Reserve District
Liberty Loan Committee, 120 Broadway, N. Y.

This space contributed to Help Finish the Job by

Carl H. Pforzheimer & Co.
Hornblower & Weeks
Pouch & Co.
Ware & Leland
S. W. Straus & Co.
John Nickerson, Jr.
Barr & Schmeltzer
Noble & Corwin
Filor, Bullard & Smyth
Glidden, Davidge & Co.
R. C. Megargel & Co.
E. W. Wagner & Co.
C. C. Kerr & Co.
Morton Lachenbruch & Co.
Clinton Gilbert
Claude Meeker
I. D. Noll & Co.

Financing Exports

As a bank specializing in export banking business, the Anglo-South American Bank affords every facility for promoting your business interests in the foreign trade fields. We maintain ten branches in Chile, eleven in Argentina, one in Uruguay, and eight offices in Europe designed to meet your every foreign banking need. Arrangements may be made with us for financing shipments to all parts of the world through your own bank.

Anglo-South American Bank, Ltd.

New York Agency
60 Wall St.

THE NATIONAL CITY COMPANY NEW YORK

What a Leading New York Newspaper Said Yesterday

• • •

The National City Company yesterday issued a summary of the tax exemption features of the Government war loans which attracted wide attention in the financial district. It explains that in addition to the exemption from normal income tax granted by the acts authorizing the bonds there are certain exemptions running from two to five years as follows: For a period of two years after the war, income on $160,000 of bonds; from two to four years (optional three years after the war), income on $55,000 of bonds; from four to five years after the war the income on $35,000 of bonds and after five years, exemption for life on the income of $5,000 bonds. Details are given as to the class of bonds which may be purchased in the market, on which the exemption operates up to $95,000 and up to $160,000 if the bonds are secured by subscription or purchase.

• • •

Few investors know all the provisions covering total or partial exemptions on the income from Liberty bonds or Victory notes.

Send for Circular AG-220

It may be of value to you in the selection of your holdings.

The National City Company

Main Office: National City Bank Building
Uptown Office: Fifth Ave. & 43rd St.
Correspondent Offices in 47 Cities

"Government Control and One Man Power"

Discussed in this week's issue of

THE BACHE REVIEW

The REVIEW is issued weekly and Copies may be had upon request

J. S. Bache & Co.

BANKERS ESTABLISHED 1892
Members New York Stock Exchange
42 Broadway New York

Branches and Correspondents throughout the United States.

Andrade Baptista & Co.

Head Office, Rua 15 de Novembro
Sao Paulo, Brazil

House founded in 1904 and has Branches in all the principal towns in the interior of the State of Sao Paulo.

Is open to do business in

CORN, COFFEE, SUGAR, LEATHER, IRONWARE, MACHINERY, AUTOMOBILES, OILS, Etc.

Will also accept agencies for

FIRE INSURANCE COMPANIES
TRANSPORT COMPANIES
AND EXPORTING HOUSES.

For references apply to the following Banks:

London & Brazilian Bank, Limited
British Bank of South Africa
National City Bank of New York

or any of the principal houses in Sao Paulo.

Texas Pacific Coal & Oil
Winchester Co. 1st Pfd. (W. I.)
Cities Service Debenture 6s

McCLURE, JONES & REED
Members New York Stock Exchange
115 Broadway 'Phone 7862 Rector

STOCKS—BONDS

Complete facilities for the execution of orders in any amount.

Hartshorne, Fales & Co.

Members N. Y. Stock Exchange
71 BROADWAY. Tel. 7610 BOWLING GREEN

May Coupons and Amortization Payments

FIRST mortgage serial bond issues, safeguarded under the Straus Plan, are amortized, and the amortization payments must be provided for by monthly deposits by the borrowing corporation. Each deposit is one-twelfth of the total amount of principal and interest due on the bonds during the year. Funds, therefore, are ready to meet all May coupons and serial principal payments due at our offices as listed below:

INTEREST AND SERIAL AMORTIZATION PAYMENTS DUE

Bunsly Bldg. (Chicago)	1st 6's	Chicago H'se W'king Co., (Chicago)	1st 6's
Madison Term. Bldg. (Chicago)	1st 6's	Seven Elms Bldg. (Oak Park, Ill.)	1st 6's
Keller Bldg. (Chicago)	1st 6's	Loeb Arcade (Minneapolis)	1st 6's
Westminster Bldg. (Chicago)	1st 6's	Maisonville Bldg. (Chicago)	1st 6's
Grove Bldg. (Chicago)	1st 6's	Blackburne Bldg. (Chicago)	1st 6's
Ryan Bldg. (St. Paul, Minn.)	1st 6's	Norwood Ct. Bldg. (Chicago)	1st 6's
Vernon Ave. Bldg. (Chicago)	1st 6's	Douglas Bldg. (Chicago)	1st 6's
St. Antoine Bldg. (Detroit)	1st 6's	Rex Arms Bldg. (Detroit)	1st 6's
Jefferson Hall Bldg. (Detroit)	1st 6's	Rockford Bldg. (Rockford, Ill.)	1st 6's
California Hotel Co. (Pasadena)	1st 6's	Peterboro Bldg. (Detroit)	1st 6's
Monument Sq. Bldg. (Chicago)	1st 6's	Colonial P'kway Bldg. (New York)	1st 6's
Glencader Bldg. (Chicago)	1st 6's	Keeler Ave. Bldg. (Chicago)	1st 5½'s
Harvard Bldg. (Chicago)	1st 6's	Albion Bldg. (Chicago)	1st 6's
Sidmouth Bldg. (St. Louis, Mo.)	1st 6's	Ardmore Bldg. (Chicago)	1st 6's
Park Bldg. (St. Louis, Mo.)	1st 6's	Washington Sq. Bldg. (Chicago)	1st 5½'s
Easter Bldg. (St. Louis, Mo.)	1st 6's	Kedvale Ct. Bldg. (Chicago)	1st 6's
York Bldg. (St. Louis, Mo.)	1st 6's	Desplaines Bldg. (Chicago)	1st 6's
Sherwood Bldg. (Chicago)	1st 6's	St. Michael's Ct. Bldg. (Chicago)	1st 6's

INTEREST COUPONS DUE

Devoe & Reynolds Co. (New York)	1st 6's	South Central Bldg. (Chicago)	1st 6's
Concord Ct. Bldg. (Chicago)	1st 6's	Standard Varnish Co. (Chicago)	1st 6's
Polakow Bldg. (Chicago)	1st 6's	Barnheisel Bldg. (Chicago)	1st 6's
Broadway Bldg. (Chicago)	1st 6's	Rosenwald & Weil Bldg. (Chicago)	1st 6's
Collingwood Bldg. (Detroit)	1st 6's	Eastwood Bldg. (Chicago)	1st 6's
Alger Bldg. (Detroit)	1st 6's	Winthrop Bldg. (Chicago)	1st 6's
Firwood Bldg. (Chicago)	1st 6's	Reynolds Bldg. (Chicago)	1st 6's
Shriver-Johnson Co. (Sioux Falls, S. D.)	1st 6's	Berwick Bldg. (Chicago)	1st 6's
Ill. Electric Co. (Chicago)	1st 6's	Salisbury Bldg. (Chicago)	1st 6's
Garfield Pk. Bldg. (Chicago)	1st 6's	Aberdeen Bldg. (Chicago)	1st 6's
Jordan Bldg. (Chicago)	1st 6's	Homestead Bldg. (Chicago)	1st 6's
Fairford Bldg. (Chicago)	1st 6's	Bosworth Ave. Bldg. (Chicago)	1st 6's
Rockwood & Co. (New York)	1st 6's	Clyde Bldg. (Chicago)	1st 6's
Southern Hotel (Baltimore, Md.)	1st 6's	Curtis Court Bldg. (Minneapolis)	1st 6's
Hotel Hamilton (New York)	1st 6's	Turner Ave. Bldg. (Chicago)	1st 6's
Larchmont Bldg. (Chicago)	1st 6's	Cooper-Monatah Bldg. (Chicago)	1st 6's

Coupons due in May should be sent to our office for payment at once.

S. W. STRAUS & CO.
ESTABLISHED 1882 INCORPORATED
150 BROADWAY, NEW YORK
CHICAGO PHILADELPHIA MINNEAPOLIS DETROIT SAN FRANCISCO

37 Years Without Loss to Any Investor

COUPONS DUE AND PAYABLE AT THE OFFICE OF

UNITED STATES MORTGAGE & TRUST COMPANY

55 CEDAR STREET, NEW YORK, N. Y.

ON AND AFTER MAY 1st, 1919.

Alexandria, La., Pub. Imp.	5s	Jacksonville, Fla., Imp.	5s
Asheville, N. C., Funding	5s	Key West, Fla., Public Park & St. Imp.	5s
Auburn, N. Y.	4½s	Lake Erie, Franklin & Clarion R. R. Co. Equip. Trust, Ser. "A"	5s
Bergen County, N. J., Bldg. & Viaduct	4s & 4½s	Luyties Bros. Debentures	6s
Binghamton, Tenn., Sewer & Water Works	5s	Mecklenburg Co., N. C., Funding	5s
Broward Co., Fla., Special Road & Bridge Dist. No. 2	6s	Memphis, Tenn., Water	4s
Camden, N. J., Almshouse Imp.	4½s	Oswego, N. Y., Sewer	4½s
Camden, N. J., Bridge	4½s & 5s	Oxford, N. C., Sewer (May 15)	5s
Camden, N. J., Road Imp.	4s & 4½s	Pelham Manor, N. Y., Fire Engine Apparatus	5s
Catlettsburg, Kenova & Ceredo Water Co. 1st	5s	Ridgewood, N. J., School	4½s
Cold Spring, N. Y., Water	4s	Scarsdale, N. Y., U. F. S. D. No. 1	5s
Durham, N. C., Sewerage	5s	School City, Fort Wayne, Ind.	4s
Edgewater, N. J., Fire	5s	So. Orange, N. J., Sewer	4½s
Elberton, Ga., Gas & Water (May 5)	4s	Superior Water, Light & Power Co.	4s & 5s
Elyria, Ohio, Water Works	4s	Syracuse, N. Y. 3½s & Various Others	
Englewood, N. J., School & Fire	3½s	Syracuse, N. Y., School (May 15)	4s & 4½s
Essex County, N. J., Hospital	4s	Toledo, O., Refunding	4s & Various Others
Essex County, N. J., Park	4½s	Toledo, O., All Board of Education.	
Essex County, N. J., Road	4½s	U. S. Mortgage & Trust Co., Series "J"	4s
Greenwich, Conn., School Refd. & Highway Imp.	4¼s & 4½s	Valley Counties Power Co., 1st	5s
Hawaii Territory Refunding (May 15)	4s	West Orange, N. J., School	4½s
Hempstead, N. Y., U. F. S. D. No. 15	5s	Wilmington, Del., City Elec. Co.	5s
Henderson, N. C., Funding	6s	Woodbridge, N. J.	4½s
		Yadkin Co., N. C., Bridge	5s

This Company has prepared and certified over 2400 Bond Issues aggregating $279,000,000 for more than 500 Municipalities. Booklet, "Municipal and Corporation Bonds," describing this service, will be mailed upon request.

Cudahy Packing Co.

NEW YORK AND CHICAGO MARKETS

Bought—Sold—Quoted

Ware & Leland

MEMBERS NEW YORK STOCK EXCHANGE

Tel. Bowling Green 10090-9. 61 Broadway, N. Y.

We take pleasure in announcing that

MR. RICHARD HORWITZ

has been admitted to general partnership.

MacQuoid & Coady

Members New York Stock Exchange

Bankers Trust Building, 14 Wall St., New York

Telephones Rector 9970-9975

May 1, 1919

THE MARINE TRUST COMPANY OF BUFFALO

Sixty-ninth Year of Service

CAPITAL AND SURPLUS FIFTEEN MILLION DOLLARS

INTEREST CREDITED MONTHLY

ON ACCOUNTS SUBJECT TO CHECK
SPECIAL RATES ON TIME DEPOSITS

UNITED STATES MORTGAGE & TRUST COMPANY
55 CEDAR STREET.

BROADWAY AT 73RD ST. MADISON AVE AT 75TH ST. 125TH ST. AT 8TH AVE.

CAPITAL AND SURPLUS $6,000,000

BUY VICTORY BONDS

Van Sant & Legg

Tel. 8056-7 Broad. 25 Broad St., N. Y.
NO MARGIN ACCOUNTS.

ON and after May 1st, 1919, the firm name of F. V. Z. Didrichsen will be changed to Didrichsen Bros.

Ferdinand V. Z. Didrichsen,
Charles V. Z. Didrichsen.

Tel. Han. 7885-6-7-8. 15 Broad St.

STRAIGHT FROM GERMANY

An advertisement originated and produced for the Victory Liberty Loan by members of the American Expeditionary Force.

For some of us the war will never be over

MAYBE you'll be going to the country in a few weeks to see the green of the new leaves, and maybe, too, you've got tickets for a corking show tonight, where there will be lights and colors and gay costumes and a happy crowd.

Well—perhaps the war is over for you.

But for some of us—

Can YOU rest or work or play or live until you have finished the work we started —before the light went out?

See it through: It's a big American job. Unless you finish it up in the old American way the battles we fought over here will have been won in vain.

INVEST

Government Loan Organization
Second Federal Reserve District
Liberty Loan Committee, 120 B'way, N.Y.

This space contributed to Help Finish the Job by

McBee, Jones & Co.
J. K. Rice, Jr., & Co.
Frederic H. Hatch & Co.
Chas. H. Jones & Co.
A. Hicks Lawrence
Hanson & Hanson
Kiely & Horton

Invest $487.50 in 100 Shares of

Carbo-Hydrogen Pfd.

The direct income is $35 per year. In addition is received 25 shares of Carbo-Hydrogen Common, having market value of $2 per share.

Present monthly earnings 16% on Common, and increasing steadily. Dividends of 7% on Preferred since organization. Product—Standard Gas for cutting steel and iron, and welding purposes. Company unable to meet demands of the trade.

100 shares Preferred
25 shares Common
Cost—$487.50 & accrued dividend

(Small block only remains unsold.)
Special Circular "T" on Request.

Douglas Fenwick & Co.
Standard Oil Securities
34 Wall St., N. Y. Tel. John 4220

We have issued a circular discussing the present status and possibilities of

Swift Internat'l

A copy of this circular may be obtained upon request.

MacQuoid & Coady
Members New York Stock Exchange
14 Wall St., N. Y. Tel. Rector 9970

STOCKS

Wade Templeton & Co.
Members New York Stock Exchange
42 Broadway New York

WILL BUY

50 Amer. Caramel Com. & Pfd.
50 Gen'l Gas & Elec. Com. & Pfd.
50 Amer. Coal Co. of Alleg.
50 Lord & Taylor 2nd Pfd.
25 Mich. Lime & Chem. Com.
100 Standard Shipbuilding
10,000 Sunday Creek Co. 6's
10,000 Consol. Copper Mines 7's

Didrichsen Bros.
Tel. Han. 7885-6-7-8. 15 Broad St.

Amer. Chicle
Common & Preferred
J.K.Rice, Jr.&Co.
Phones 4000 to 4010 John. 36 Wall St., N. Y.

RUSSIAN CURRENCY AND BONDS
Bought & Sold On Order.
Shuman & Seligmann
Members New York Stock Exchange
30 Broad St., N. Y. Tel. Broad 7270

Goose Creek Oil Corp.
Hallowell & Henry
Tel. John 3456 27 PINE ST., N. Y.

WILL CONFER AGAIN ON PRICE OF STEEL

Manufacturers Accept Invitation to Meet Industrial and Railroad Boards.

TO SET DATE FOR MEETING

Conference Probably Will Be Held in This City or in Washington Early Next Week.

WASHINGTON, April 30.—The steel industry has expressed a willingness to confer again with the Industrial Board of the Department of Commerce together this time with representatives of the Railroad Administration, concerning steel prices. It was learned today that an invitation extended to the steel men through a member of the board yesterday in New York was accepted.

The conference, it is understood, will be held either in Washington or New York early next week. Chairman Peek, Secretary Redfield, and Director General Hines are said to be in St. Louis today and are expected to confer and set a date for the meeting with the steel industry.

Representatives of the industry, it is understood, did not indicate a purpose to recede from their price schedule approved by the Industrial Board three months ago, which the Railroad Administration rejected as too high.

Secretary Reid of the Industrial Board of the Department of Commerce had a conference with Judge Gary, Chairman of the Board of the United States Steel Corporation early Tuesday morning, after which there was a two-hour meeting of members of the General Committee of the American Iron and Steel Institute. It was this committee which first approved the plan of price stabilization for the iron and steel industry as outlined by the Industrial Board. The costs of steel manufacture were considered in detail after which the Industrial Board announced minimum prices for iron and steel products which were to obtain throughout the year.

The Railroad Administration, however, refused to accept the prices announced and the Department of Commerce through Secretary of Commerce Redfield, and the Railroad Administration through Director General Hines, petitioned President Wilson for a decision. He recommended further conferences between the Government department. A few days ago Director General Hines signified his willingness to confer with the steel producers. Up to the present the steel manufacturers have maintained that they would not make any further reduction in the price of steel products for the reason that none but the lowest cost producers can make money at the levels established.

OPPOSE STEEL PARLEY.

Trade Journals See No Benefit in Reopening Price Question.

While there has been an increase of business in certain finished steel lines producers report that they expect no substantial buying movement for at least two months and perhaps not until next Fall, according to The Iron Age. The publication expresses dissatisfaction over the continuance of parleys in an endeavor to bring about stabilization with Government support. In regard to this it says:

Further note-writing between the Industrial Board and the Railroad Administration has ended in the latter's acceptance of the board's suggestion that the Railroad Administration and the steel producers' committee confer on prices for railroad material. The steel committee considered the matter Tuesday, but its action was not made public. It is a fair presumption that if the Railroad Administration asks the steel committee to meet it in conference at Washington the steel men will go.

In the trade at large the feeling is one of disappointment that the country is not told in some decisive way that the Government has taken its hands off the steel business. Concerning railroad buying, the Railroad Administration announces that it is not delaying purchases to force down steel prices, but is using a surplus of material piled up during the war. This confirms the belief of steel producers that only moderate buying is to be expected in any event.

The slight improvement in demand has not meant immediately better employment at mills. On the contrary, the scale of operations is somewhat less than in the preceding week. In the Chicago district the average is about 60 per cent., at Pittsburgh and Youngstown 45 to 50 per cent. and in Eastern Pennsylvania about 40 per cent. There is more disposition to believe that the readjustments in the industry will extend to wages.

The Irin Trade Review says:

Though leading steel producers at a meeting in New York Tuesday agreed to meet Director General Hines and allow him an opportunity to present directly his contention that the agreed rail prices are too high, they are opposed to a general reopening of the price situation with Government representatives. The general view entertained is that the present schedule of prices has been adjudged fair and reasonable with relation to present costs, by a responsible Government body; that the industry already has suffered severely from the lifeless market produced by the controversy between the Industrial Board and the Railroad Administration, and that nothing now is to be gained, and much is to be lost, by prolonging the present uncertainty and suspense. Merchant pig iron interests especially are averse to engaging in any concerted movement to revive the ineffective stabilizing plan by a reconsideration of prices. American and British steel makers appear to be making progress toward effecting international export agreements.

BOND AVERAGES.

APRIL, 1919.
40 BONDS.

Date.	Close.	Net Ch'ge.	Date.	Close.	Net Ch'ge.
April 1	76.73	+ .13	April 16	76.94	+ .08
April 2	76.86	+ .13	April 17	76.98	+ .04
April 3	76.90	+ .04	April 18	Exch.	closed.
April 4	76.88	— .02	April 19	76.83	— .15
April 5	76.95	+ .07	April 21	76.76	— .07
April 7	76.82	— .13	April 22	76.76	..
April 8	76.92	+ .10	April 23	76.91	+ .15
April 9	76.91	— .01	April 24	76.92	+ .01
April 10	76.85	— .06	April 25	76.84	— .08
April 11	76.82	— .03	April 26	76.93	+ .09
April 12	76.81	— .01	April 28	76.95	+ .02
April 14	76.82	+ .01	April 29	77.01	+ .06
April 15	76.86	+ .04	April 30	76.89	— .12

Range for April.

	High.	Date.	Low.	Date.	Last.
1919	77.01	29	76.73	1	76.89
1918	76.37	23	75.77	9	76.21
1917	86.85	2	84.83	19	85.15
1916	86.83	10	86.19	22	86.51
1915	84.48	29	83.54	1	84.46
1914	87.27	7	86.91	27	87.02
1913	90.63	5	88.70	30	88.70

YEAR'S RANGE.

	High.	Date.	Low.	Date.	Last.
1919*	79.01	Jan. 3	76.60	Mar. 21	76.89
1918	82.36	Nov. 12	75.65	Sep. 27	78.78
1917	89.48	Jan. 20	74.24	Dec. 20	76.80
1916	89.18	Nov. 27	86.19	Apr. 29	88.64
1915	87.62	Mar. 24	81.52	Jan. 2	86.07
1914	89.42	Feb. 4	81.42	Dec. 3	81.96
1913	92.51	Jan. 10	86.45	Dec. 15	88.34

*To date.

EQUIPMENT BONDS.

The following are quoted on a percentage basis:

Name.	Maturity.	Rate.	Bid.	Ask.
Balt. & Ohio	1919-'27	4½	5.90	5.55
Buff., Roch. & P.	1919-'33	4½@5-6	5.95	5.65
Canadian North.	1919-'29	4½@5-6	6.50	6.12
Canadian Pacific	1919-'28	4½	5.95	5.60
Ches. & Ohio	1919-'27	4½	6.10	5.65
Chicago & N. W.	1919-'23	4½	5.60	5.25
C., R. I. & Pac.	1919-'27	4½@5	6.30	5.85
C., St. L. & N. O.	1919-'24	5	5.90	5.35
Chickasaw Refin.	1919-'21	6	7.50	7.00
C., C., C. & St. L.	1919-'29	5	6.30	5.75
Delaware & Hud.	1922	4½	5.80	5.40
Erie Railroad	1919-'27	4½@5	6.40	5.75
Illinois Central	1919-'26	4½@5	5.65	5.30
Louis. & Nash.	1919-'23	5	5.80	5.35
Michigan Cent.	1919-'32	5 @6	6.15	5.70
Minn. & St. L.	1919-'27	5	6.50	5.75
Mo., Kan. & Tex.	1919-'23	5	7.00	6.00
Missouri Pacific	1919-'22	5	7.00	6.00
Mobile & Ohio	1919-'26	4½@5	6.35	5.90
N. Y. Cent. Lines	1919-'28	4½@5	5.95	5.50
N. Y. Cent. R. R.	1919-'22	4½	6.15	5.75
Norfolk & West.	1919-'24	4½	5.65	5.25
N. Y., N. H. & H.	1919-'28	4½@5-6	6.50	6.00
Penn. Gen. F'ght.	1919-'23	4 @4½	5.60	5.20
Reading Co.	1919-'27	4½	5.70	5.40
Seaboard A. L.	1919-'28	5 @6	6.50	6.00
Sinclair Refining	1919-'21	6	7.00	6.10
Southern Pacific	1919-'26	4½	5.70	5.35
Southern Ry.	1919-'24	4½@5	6.25	5.75
Union Tank	1919-'30	5	6.10	5.40

APRIL TRANSACTIONS.

Transactions in stocks on the New York Stock Exchange for the month of April aggregated 27,657,123 shares, the largest total in any corresponding month since 1905 and exceeded only once before that time by any April in the history of the Stock Exchange. The latter was in the record year 1901 and included the largest daily total ever recorded, that of 3,270,851 shares made on last business day of the month. Last month's total was an increase of 6,462,959 shares as compared with the previous month and of 20,220,409 shares as compared with the corresponding month last year. There were twenty-one full business days in the month, four Saturdays and one holiday. Of the full business days there were sixteen on which total sales reached a million shares or more, and of which the largest was 1,693,250 on the 30th, the latter the best record since May 16, 1918, when the sales were 1,732,400 shares, that in turn the highest point of dealings for the year 1918. The smallest full day's total was 793,300 on the 4th. For the Saturday half holiday the maximum total was 819,500 shares on the 26th and the minimum total 537,300 shares on the 5th.

The following table gives total transactions for the month of April and the first four months of this year as compared with the like periods in previous years:

STOCKS, (SHARES.)

	April.	Jan. 1 to April 30.
1919	27,657,123	73,518,462
1918	7,436,714	40,465,558
1917	14,279,390	62,749,534
1916	12,534,426	55,812,608
1915	21,045,533	58,870,008
1914	7,138,354	29,389,136
1913	8,450,418	31,018,880
1912	15,936,827	48,535,722
1911	5,043,781	32,519,348
1910	14,070,736	69,173,783
1909	19,967,338	63,233,654
1908	11,610,505	54,038,514
1907	10,220,046	90,968,839
1906	24,206,611	108,862,017
1905	29,371,530	104,565,331
1904	5,163,044	40,389,741
1903	12,242,578	54,207,430
1902	26,573,512	66,248,494
1901	41,[illegible]	130,779,[illegible]
1900	14,642,113	49,106,770
1899	16,[illegible]	74,795,353
1898	[illegible],908	34,139,830
1897	[illegible]	14,722,911
1896	4,055,445	15,225,197
1895	5,004,751	16,880,967
1894	4,006,851	16,496,862
1893	6,242,[illegible]	[illegible]
1892	6,827,619	24,020,465
1891	6,919,419	18,979,083
1890	4,971,588	21,018,914
1889	6,203,494	22,906,514

Dealings in corporation bonds amounted to a par value of $45,490,500, on Liberty bonds to $235,453,800, in foreign Governments to $18,392,000, in State securities to $343,989, and in New York City issues to $339,500, making a total in all classes of issues of $300,119,789, the largest trading in any April on record. Compared with the previous month there was an increase of $40,549,239 and of $179,848,289 as compared with the same month last year. The largest full day's total was $18,041,000, on the 14th, and the smallest $9,394,000, on the 25th. For the Saturday half holiday the maximum total was $7,587,000, on the 19th, and the minimum $6,361,500, on the 12th.

Bond dealings for last month and the year to date compare as follows with previous similar periods:

BONDS, (PAR VALUE.)

	April.	Yr. to Date.
1919	$300,119,789	$1,078,067,839
1918	128,271,500	439,881,000
1917	96,506,500	374,830,800
1916	78,278,250	357,987,450
1915	110,099,500	278,188,500
1914	55,767,500	275,120,500
1913	55,518,500	198,216,000
1912	63,496,000	297,063,500
1911	55,565,500	282,482,500
1910	51,078,500	277,653,500
1909	128,910,700	473,299,300
1908	79,780,500	280,304,020
1907	48,354,400	182,420,400
1906	63,891,700	281,708,700
1905	75,111,800	430,827,050
1904	57,131,600	219,822,300
1903	47,322,900	232,162,500
1902	114,879,900	360,060,100
1901	115,875,500	446,779,270
1900	59,641,880	221,059,470
1899	84,516,600	410,426,670
1898	38,542,330	270,765,100
1897	32,074,300	189,635,000
1896	40,262,450	162,288,250
1895	51,610,300	134,262,150
1894	38,075,000	134,006,820
1893	34,045,400	155,495,600
1892	42,870,600	232,337,310
1891	33,050,000	125,012,400
1890	46,[illegible]	156,384,550
1889	58,837,100	169,029,774

SECURITIES AT AUCTION.

The following securities were sold at the Auction salesrooms yesterday:

50 shares Garfield Safe Deposit Company, 90.

60 shares Title Guarantee and Trust Company, 394¼.

35 shares Fifth National Bank of New York, 225.

$10,000 New York Central Railroad Company 20-year 6 per cent. convertible gold debenture bonds, due May, 1935, 97¼.

229 shares Industrial Development Company, $5 lot.

10 shares United Gas and Electric Corporation (Conn.) 1st preferred, 25.

50 shares Lord & Taylor 2d preferred, 51.

3,120 shares Golden Reward Consolidated Gold Mining Company, $30 lot.

1,000 shares Carlton Investment Company, 1st preferred, $10 lot.

1,000 shares Carlton Investment Company, 2d preferred, $10 lot.

10 shares United Gas and Electric Corporation (Conn.) 1st preferred, 25.

$3,000 Missouri, Kansas & Texas Railway of Texas 1st mortgage 5 per cent. bonds, due September, 1942; March, 1917, coupons attached, 48.

$8,000 Trenton, Pennington & Hopewell Street Railway 1st mortgage 5 per cent. bonds, due June, 1943. Guaranteed by Trenton Street Railway, 88¼.

5 shares Transit Building Corporation, $2 lot.

3,625 shares temporary stock trust certificates for common stock, Seaboard Air Line Railway Company; 3,744 shares temporary stock trust certificate for 4.3 per cent. preferred stock, Seaboard Air Line Railway Company, $40,000.

93 shares Knox Hat Company, Inc., 1st preferred, 42.

10 shares American Zinc and Slate Company preferred, $15 lot.

6 shares American Zinc and Slate Company common, $6 lot.

NEW NATIONS SEEK CREDITS

It was reported yesterday in the financial district that representatives of two of the new nations, Finland and Czechoslovakia, are preparing to open negotiations with American bankers looking to the establishment here of credits for these countries. Nothing definite has been done as yet, it was stated yesterday, and probably nothing will be done until the Victory Loan campaign is over. Not even the amounts which the foreign representatives are desirous of securing have been mentioned.

Bankers who have given some consideration to financing of this sort say that the initial credits will probably be in the form of bank acceptances, and that definitive bond offerings are not likely to come until later. It is believed, however, that as soon as the Victory Loan is out of the way a very considerable volume of financing ofr these nations will be undertaken, with the encouragement and possibly with the co-operation of the Government.

STOCK MARKET AVERAGES.

APRIL, 1919.

RAILROADS (25 STOCKS)

Date.	High.	Low.	Last.	Net Ch'e.
April 1	62.14	61.77	61.96	+ .07
April 2	62.22	62.00	62.06	+ .10
April 3	62.28	61.86	61.94	— .12
April 4	62.77	61.89	62.72	+ .78
April 5	63.05	62.61	62.67	— .05
April 7	62.85	62.44	62.69	+ .02
April 8	62.79	62.39	62.52	— .17
April 9	62.63	62.32	62.43	— .09
April 10	62.59	62.15	62.19	— .24
April 11	62.04	61.72	61.83	— .36
April 12	61.90	61.78	61.80	— .03
April 14	62.16	61.82	61.99	+ .19
April 15	62.11	61.71	61.88	— .11
April 16	61.96	61.59	61.64	— .24
April 17	61.74	61.38	61.48	— .16
April 18	Exchange closed.			
April 19	61.70	61.45	61.59	+ .11
April 21	61.77	61.35	61.63	+ .04
April 22	62.59	61.74	62.57	+ .94
April 23	62.90	62.50	62.62	+ .05
April 24	62.70	62.28	62.39	— .23
April 25	62.97	62.34	62.82	+ .43
April 26	63.90	62.85	63.72	+ .90
April 28	64.31	63.48	63.72	..
April 29	63.93	63.34	63.47	— .25
April 30	63.43	62.43	63.10	— .37

INDUSTRIALS (25 STOCKS).

Date.	High.	Low.	Last.	Net Ch'e.
April 1	91.70	90.52	91.03	+ .16
April 2	91.88	90.90	91.36	+ .33
April 3	91.73	90.55	90.81	— .55
April 4	91.60	90.60	91.47	+ .66
April 5	92.00	91.18	91.41	— .06
April 7	92.74	91.55	92.09	+ .68
April 8	93.49	92.01	92.74	+ .65
April 9	94.24	93.48	93.41	+ .67
April 10	94.15	92.48	92.69	— .72
April 11	93.38	92.05	92.79	+ .10
April 12	92.92	92.11	92.26	— .53
April 14	93.77	92.35	93.43	+1.17
April 15	94.42	93.37	94.00	+ .57
April 16	94.35	93.41	93.62	— .38
April 17	94.08	93.03	93.46	— .16
April 18	Exchange closed.			
April 19	94.96	93.58	94.12	+ .66
April 21	95.55	93.96	94.59	+ .47
April 22	94.99	93.40	94.64	+ .05
April 23	95.74	94.08	94.73	+ .09
April 24	95.50	93.48	94.12	— .61
April 25	94.96	93.91	94.35	+ .23
April 26	94.90	94.00	94.60	+ .25
April 28	95.51	94.06	94.86	+ .26
April 29	95.97	94.23	95.19	+ .33
April 30	95.73	93.65	94.44	— .75

COMBINED AVERAGE (50 STOCKS).

Date.	High.	Low.	Last.	Net Ch'e.
April 1	76.92	76.14	76.49	+ .12
April 2	77.05	76.45	76.71	+ .22
April 3	76.96	76.20	76.37	— .34
April 4	77.18	76.34	77.09	+ .72
April 5	77.53	76.89	77.04	— .05
April 7	77.84	76.99	77.89	+ .85
April 8	78.14	77.20	78.13	+ .24
April 9	78.43	77.40	77.92	— .21
April 10	78.37	77.29	77.44	— .48
April 11	77.71	76.88	77.31	— .13
April 12	77.41	76.92	77.03	— .28
April 14	77.96	77.08	77.71	+ .68
April 15	78.26	77.54	77.94	+ .23
April 16	78.40	77.50	77.63	— .31
April 17	77.91	77.19	77.47	— .16
April 18	Exchange closed.			
April 19	78.03	77.51	77.85	+ .38
April 21	78.66	77.65	78.11	+ .26
April 22	78.64	77.57	78.60	+ .49
April 23	79.36	78.26	78.67	+ .07
April 24	79.10	77.88	78.25	— .42
April 25	78.96	78.12	78.58	+ .33
April 26	79.44	78.42	79.16	+ .58
April 28	79.91	78.91	79.34	+ .18
April 29	79.86	78.81	79.33	— .01
April 30	79.57	78.64	78.77	— .56

Range for April.

RAILROADS.

	High.	Date.	Low.	Date.	Last.
1919	64.31	28	61.35	21	63.10
1918	59.44	1	57.54	13	57.94
1917	76.41	2	73.35	7	73.87
1916	78.07	6	74.83	22	77.05
1915	76.98	19	70.53	1	74.46
1914	80.51	3	75.02	25	77.22
1913	85.82	4	83.62	30	83.72
1912	96.94	26	93.50	15	96.24
1911	94.88	4	91.47	24	93.82

INDUSTRIALS.

	High.	Date.	Low.	Date.	Last.
1919	95.97	29	90.52	1	94.44
1918	79.87	22	74.78	11	77.38
1917	94.81	3	85.45	20	88.71
1916	90.81	4	87.00	22	88.83
1915	71.34	30	58.26	1	70.86
1914	60.88	1	55.46	25	57.81
1913	65.81	4	64.44	30	64.66
1912	71.13	26	68.08	1	70.89
1911	66.04	8	62.94	24	65.38

COMBINED AVERAGE.

	High.	Date.	Low.	Date.	Last.
1919	79.95	29	76.14	1	78.77
1918	69.19	22	66.22	11	67.56
1917	85.56	3	79.57	23	81.29
1916	83.78	6	80.91	22	85.43
1915	78.88	30	64.54	1	72.60
1914	70.66	2	65.24	25	67.26
1913	74.41	4	69.53	30	69.70
1912	83.76	26	80.92	1	82.81
1911	80.42	4	77.20	24	78.55

Year's Range.

RAILROADS.

	High.	Date.	Low.	Date.	Last.
*1919	64.31	Apr. 28	59.53	Jan. 9	63.10
1918	70.75	Nov. 12	56.94	Jan. 15	62.65
1917	82.22	Jan. 3	62.06	Dec. 28	59.81
1916	85.70	Nov. 8	74.63	Apr. 22	80.57
1915	83.84	Mar. 4	66.13	Feb. 24	82.23
1914	89.04	Jan. 23	66.35	July 30	68.04
1913	91.42	Jan. 9	75.82	June 10	79.79
1912	97.26	Oct. 4	88.39	Dec. 16	90.27
1911	96.63	June 26	84.40	Sep. 28	91.37

INDUSTRIALS.

	High.	Date.	Low.	Date.	Last.
*1919	95.97	Apr. 29	80.37	Feb. 10	94.44
1918	91.55	Oct. 16	71.31	Jan. 15	84.14
1917	99.74	Jan. 4	62.84	Dec. 20	71.95
1916	119.30	Nov. 20	86.60	July 14	95.88
1915	109.07	Oct. 23	51.85	Feb. 24	100.75
1914	61.68	Jan. 31	48.48	July 30	53.56
1913	67.06	Jan. 9	50.27	June 10	54.84
1912	74.00	Sep. 30	71.74	Feb. 1	[illegible]
1911	69.76	June 5	54.75	Sep. 26	[illegible]

COMBINED.

	High.	Date.	Low.	Date.	Last.
*1919	79.95	Apr. 29	[illegible]	Jan. [illegible]	[illegible]
1918	80.16	Nov. 12	[illegible]	Jan. 15	[illegible]
1917	90.46	Jan. 4	67.47	Dec. [illegible]	[illegible]
1916	101.51	Nov. 20	[illegible]	Apr. [illegible]	[illegible]
1915	94.13	Oct. 23	[illegible]	Feb. 24	[illegible]
1914	73.80	Jan. 31	57.41	July 30	60.80
1913	79.10	Jan. 9	63.00	June 10	66.00
1912	85.89	Sep. 30	75.74	Feb. 1	83.60
1911	84.41	June 24	69.57	Sep. 25	77.00

*To date.

EARNINGS

Railroads.

ATLANTIC COAST LINE for March—

	1919.	1918.	Increase.
Gross	$5,801,391	$4,690,707	$1,110,684
Bal. aft. taxes	553,385	1,457,872	*904,487
Net op. income	504,267	1,401,355	*897,088
3 mos.' gross	16,648,457	13,261,685	3,386,772
Bal. aft. taxes	2,501,697	3,872,371	*1,370,674
Net op. income	2,440,687	3,740,522	*1,299,835

BANGOR & AROOSTOOK for March—

Gross	460,175	436,908	23,267
Bal. aft. taxes	33,990	105,892	*71,902
Net op. income	37,142	116,101	*78,958
3 mos.' gross	1,349,735	1,051,801	297,933
Bal. aft. taxes	56,104	73,659	*17,555
Net op. income	65,099	142,727	*77,628

BUFFALO, ROCHESTER & PITTSBURGH for March—

Gross	1,090,230	1,419,579	*329,349
Def. aft. taxes	30,439	†167,628	198,068
Net op. deficit	50,033	†232,315	285,348
3 mos.' gross	3,558,106	3,600,351	*42,245
Def. aft. taxes	203,506	20,004	183,501
Net op. deficit	175,314	179,224	354,538

†Income.

CUBA RAILROAD for February—

	1919.	1918.	1917.
Gross	1,165,474	1,164,564	895,631
Net after exp.	329,208	451,796	82,932
Sur. aft. chgs.	235,605	348,030	†60,880
8 mos.' gross	7,298,169	6,947,914	4,831,926
Net after exp.	1,012,128	2,042,241	1,224,446
Sur. aft. chgs.	359,576	1,200,327	504,230

†Deficit.

DENVER & RIO GRANDE for March—

	1919.	1918.	Increase.
Gross	2,232,121	2,344,269	*112,148
Bal. aft. taxes	86,085	576,194	*490,109
Net op. income	123,579	634,630	*511,051
3 mos.' gross	6,903,893	6,722,039	181,854
Bal. aft. taxes	619,414	1,332,074	*712,660
Net op. income	688,895	1,463,987	*775,092

DETROIT, TOLEDO & IRONTON for March—

Gross	268,146	212,910	55,236
Def. aft. taxes	79,965	48,419	31,546
Net op. deficit	47,687	57,998	*10,311
3 mos.' gross	914,915	446,763	468,152
Def. aft. taxes	198,179	309,898	*111,720
Net op. deficit	206,143	359,271	*153,127

GULF, MOBILE & NORTHERN for March—

Gross	193,481	198,341	5,139
Def. aft. taxes	27,049	†36,893	63,942
Net op. deficit	28,130	†49,816	77,946
3 mos.' gross	573,642	552,282	21,360
Def. aft. taxes	73,620	†101,300	174,920
Net op. deficit	67,834	†130,509	198,344

KANAWHA & MICHIGAN for March—

Gross	255,326	350,849	*95,523
Def. aft. taxes	27,372	†63,209	90,581
Net op. deficit	19,687	†111,201	130,888
3 mos.' gross	745,119	891,878	*146,759
Def. aft. taxes	132,493	†66,587	[illegible]
Net op. deficit	199,303	†167,290	366,594

†Income.

LAKE ERIE & WESTERN for March—

Gross	[illegible]	906,090	*80,734
Bal. aft. taxes	12,060	198,348	*186,288
Net op. deficit	2,087	†169,993	172,080
3 mos.' gross	2,232,966	1,893,064	339,902
Def. aft. taxes	43,987	†137,244	181,182
Net op. deficit	52,681	†77,642	130,323

†Income.

MOBILE & OHIO for March—

Gross	1,168,163	1,089,921	78,242
Bal. aft. def.	215,421	†56,138	271,569
Net op. deficit	266,029	†90,913	356,942
3 mos.' gross	3,521,424	3,007,509	513,915
Bal. aft. def.	434,888	23,276	457,164
Net op. deficit	453,161	45,465	498,626

†Income.

ST. LOUIS SOUTHWESTERN for March—

Gross	1,038,896	1,264,302	*225,406
Bal. aft. taxes	4,774	573,918	*569,139
Net op. deficit	5,580	†539,627	545,207
3 mos.' gross	3,009,671	3,163,421	*153,750
Bal. aft. taxes	199,678	1,198,496	*998,518
Net op. income	202,354	1,200,896	*998,542

*Decrease. †Income.

Public Utilities.

INTERBOROUGH RAPID TRANSIT for March—

	1919.	1918.	1917.
Gross	$3,994,120	$3,849,970	$3,682,520
Net after tax	1,308,588	1,624,246	1,848,559
Total income	1,416,816	1,678,276	1,895,448
Sur aft chg.	*433,946	713,525	897,887
9 mos gross	31,260,158	30,144,018	29,576,392
Net aft. tax	9,604,833	13,247,027	15,211,833
Total income	10,047,111	13,655,408	15,605,557
Sur. aft. chgs.	*2,174,800	5,601,780	6,740,665

*Includes accruals under Contract 3 and related certificates, amounting to $573,688 for March, 1919, and $5,511,954 for nine months ended March 31, 1919.

THIRD AVENUE RAILWAY for March—

Gross	863,694	822,298	860,362
Net aft. tax	157,833	161,938	149,241
Def. aft. chgs.	49,467	45,056	61,992
9 mos. gross	7,464,917	7,654,712	6,245,727
Net aft. tax	1,195,162	1,542,539	416,745
Def. aft. chgs.	676,057	385,520	1,444,947

Miscellaneous.

AMERICAN WRITING PAPER CO. for the year ended Dec. 31—

	1918.	1917.	1916.
Sales profit	$3,192,818	$1,851,696	$3,927,941
Bal. aft. exp.	2,621,340	1,298,478	3,337,197
Total income	2,892,569	1,492,929	3,474,278
Surplus	1,252,629	150,287	2,524,878

OWENS BOTTLE MACHINE CO., and controlled companies, for the three months ended March 31—

	1919.
Total income	$459,607
Net earnings, all companies	635,366
Net profit	529,566
Surplus	115,566

PIERCE-ARROW MOTOR CAR for the quarter ended March 31—

	1919.	1918.	Decrease.
Oper. profit	$946,438	$2,326,552	$1,380,114
Depr., w.t. & in.	378,554	1,094,685	716,131
Net profit	567,884	1,231,867	663,983

QUINCY MINING CO. for the year ended Dec. 31—

	1918.	1917.	1916.
Min. profit	$1,123,952	$2,863,725	$2,785,779
Total increase	1,206,427	2,916,061	2,806,759
Net increase	863,044	2,509,267	2,758,659
Deficit aft. div.	71,656	*529,267	908,659
P. & L. surp.	2,803,125	3,192,382	2,663,615

*Surplus.

SAVAGE ARMS for the quarter ended March 31—

	1919.	1918.	1917.
Total earn'gs†	$1,021,619	$3,324,595	$2,021,858
Bal. aft. chgs.	850,962	426,807	1,264,815
1st pfd. div.	175	8,750	8,750
2d pfd. div.	3,910	6,262	7,012
Balance	846,867	411,885	1,249,053
Com. divs.	117,120	129,232	......
Surplus	729,747	282,653	1,249,053

†Total earnings, after deducting operating expenses, depreciation, &c.

Pennsylvania Gasoline Company

(Listed on New York Curb)

Issued capitalization comprises $250,000—8% Preferred stock (par $10) and $1,500,000 common stock (par $1.) Dividends are being paid on the preferred regularly; no dividends have as yet been declared on the common.

The company controls 15,000 acres of natural gas lands in Pennsylvania. It manufactures its gasoline from natural gas. It operates three modern gasoline plants, 22 tank cars, and over 80 miles of pipe line. In addition, it controls the gas output from hundreds of gasoline gas wells in the vicinity of its plants and has sufficient natural gas to justify a production many times its present output, which we understand exceeds 7,000 gallons commercial gasoline per day. Three years ago its daily output was less than 500 gallons. New blending process now being installed should result in greatly increasing the daily output.

The present market value of the common shares (33c bid, offered at 35c) is considerably less than the intrinsic value of the property and plants.

E. BUNGE & CO.
Established 1906
Investment Securities
44 Broad Street New York
'Phones Broad 6951—2—3—4—5

New Mex. & Ariz. Land Co.
Gillette Saf. Raz. Stk. & Nts.
Pacific Gas & Elec. Co. Stks.
Tenn. Ry., Lt. & Pow.
Standard Gas & Elec.
Amer. Lt. & Trac.
Western Power
Amer. Gas & Elec.
City Investing Co.
Scripps-Booth
Commonwealth P., Ry. & Lt.
Central Foundry 6's
Midland Securities
Federal Lt. & Trac. Com.
Stern Brothers Pfd.

Bought, Sold, Quoted
MacQuoid & Coady
Members New York Stock Exchange
14 Wall St., New York. Tel. Rector 9970

Columbia Graphophone
Texas Pacific Coal & Oil
Lone Star Gas
National Park Bank
Hale & Kilburn
Midland Securities
New Mexico & Arizona Land

C. C. Kerr & Co.
2 Wall St., N. Y. 'Phone 6780 Rector

DETROIT SECURITIES
ADDRESS DEPT. "T-21"
NICOL-FORD & CO. Inc.
INVESTMENT BONDS
Ford Building
DETROIT

FINANCIAL NOTICES.

(Notice of Redemption for Publication.)
WEST PENN POWER COMPANY
SEVEN PER CENT. COLLATERAL GOLD NOTES, DATED FEBRUARY 1, 1918.

To the Holders of Seven Per Cent. Collateral Gold Notes of West Penn Power Company, dated February 1, 1918:

NOTICE is hereby given that, pursuant to the provisions of the Indenture securing the notes above mentioned, notes of the above-described issue aggregating $356,500 in principal amount, bearing the distinctive serial numbers set forth below, have been drawn by lot by the Trustee for redemption, and will be redeemed on May 31, 1919, at the office of the Trustee, Continental and Commercial Trust and Savings Bank in the City of Chicago, at the redemption price specified in said notes, viz., payment of the principal thereof plus a premium of ½ of 1% upon the principal plus interest accrued on the principal of said notes to May 31, 1919. From and after May 31, 1919, the notes so drawn for redemption will cease to bear interest and the coupons maturing subsequent thereto will be void. The following is a list of the distinctive serial numbers of the notes so drawn for redemption, viz.:

$500.00 DENOMINATION.

D—7, 10, [illegible]

$1,000.00 DENOMINATION.

M—4, 14, 17, 21, [illegible]

115, 117, 126, 136, 138, 157, 144, 146, 152,
155, 161, 164, 167, 170, 173, 177, 182, 184,
186, 187, 194, 204, 205, 208, 209, 206, 212,
213, 220, 221, 222, 227, 230, 233, 234, 236,
248, 252, 258, 260, 265, 273, 276, 279, 281,
282, 292, 294, 295, 297, 300, 305, 308, 312,
316, 314, 324, 330, 334, 337, 340, 344, 347,
349, 351, 354, 358, 359, 362, 363, 373, 375,
379, 384, 399, 400, 406, 409, 419, 420, 422,
423, 424, 428, 429, 432, 444, 445, 447, 446,
454, 456, 457, 462, 463, 470, 476, 481, 489,
490, 493, 494, 498, 503, 504, 506, 510, 524,
528, 534, 540, 546, 554, 555, 560, 561, 562,
563, 574, 579, 590, 592, 593, 596, 598, 600,
603, 604, 611, 613, 617, 621, 633, 645, 650,
654, 656, 657, 658, 659, 660, 663, 674, 682,
684, 695, 698, 701, 704, 706, 718, 728, 732,
734, 735, 738, 746, 748, 751, 766, 767, 773,
779, 787, 791, 794, 796, 798, 804, 805, 806,
811, 817, 819, 830, 832, 834, 838, 839, 848,
849, 850, 858, 863, 867, 870, 872, 891, 893,
897, 899, 910, 913, 917, 919, 920, 923, 924,
925, 933, 937, 944, 956, 960, 962, 979, 980,
983, 986, 987, 989, 1006, 1008, 1009, 1015, 1022,
1023, 1028, 1031, 1035, 1039, 1040, 1047, 1048,
1054, 1055, 1056, 1057, 1060, 1063, 1064, 1073,
1075, 1078, 1079, 1080, 1081, 1083, 1088, 1089,
1091, 1093, 1097, 1107, 1112, 1113, 1114, 1131,
1138, 1140, 1145, 1146, 1157, 1163, 1176, 1182,
1194, 1202, 1203, 1206, 1212, 1220, 1225, 1226,
1231, 1241, 1242, 1243, 1247, 1258, 1261, 1262,
1266, 1271, 1275, 1276, 1278, 1284, 1291, 1293,
1297, 1300, 1302, 1307, 1310, 1312, 1315, 1316,
1318, 1321, 1322, 1324, 1333, 1335, 1337, 1340.

Dated Pittsburgh, April 25, 1919.
WEST PENN POWER COMPANY,
By A. M. LYNN, President.

NOTICE.

Holders of the notes drawn for redemption as set forth in the above notice may, if they desire, deliver the same at any time to Continental and Commercial Trust and Savings Bank without waiting for the redemption date, and the Company has arranged with said Trust and Savings Bank as its agent forthwith upon such delivery to pay to the holder the rdemption price of the note, viz., principal and a premium of ½ of 1%, with interest accrued on the note to the date of such delivery.

WEST PENN POWER COMPANY,
By A. M. LYNN, President.

MISSOURI, KANSAS & TEXAS RAILWAY, THE MISSOURI, KANSAS & TEXAS RAILWAY OF TEXAS.
CHARLES E. SCHAFF, RECEIVER.

Coupons for interest matured November 1, 1918, on the following bonds will be paid upon presentation at the office of Agent for Receiver, 61 Broadway, New York City, on and after May 1, 1919: Missouri, Kansas and Oklahoma Railroad Company First Mortgage 5 per cent. Bonds due May 1, 1942. The Boonville Railroad Bridge Company First Mortgage 4 per cent. Bonds due November 1, 1951. The Dallas and Waco Railway Company First Mortgage 5 per cent. Bonds due November 1, 1940.

J. B. BARNES,
Agent for Receiver.

WISCONSIN CENTRAL RAILWAY COMPANY.
Marshfield & Southeastern Division.

Proposals will be received by the undersigned until June 1st, 1919, for the sale to the undersigned for account of the Sinking Fund created by the Marshfield and Southeastern Division Purchase Money First Mortgage of the Wisconsin Central Railway Company, dated May 1st, 1901, of bonds secured by said Mortgage to an amount sufficient to exhaust the sum of $5,394.45.

UNITED STATES TRUST COMPANY OF NEW YORK, Trustee.
By WILFRED J. WORCESTER, Secretary.
Dated May 1st, 1919.

FINANCIAL NOTICES.

Chicago, Burlington & Quincy R. R. Co.

WANTED FOR SINKING FUND
C., B. & Q. Nebraska Extension
FOUR PER CENT. BONDS

As provided in the Trust Mortgage of the Chicago, Burlington and Quincy Railroad Company, dated May 2, 1887, the sum of

$294,410

Two Hundred and Ninety-four Thousand Four Hundred and Ten Dollars has been set apart for the purchase for sinking fund purposes of Chicago, Burlington and Quincy R. R. Co.'s Nebraska Extension 4 per cent. bonds, due May 1, 1927, at the lowest price not to exceed 110 per cent. and accrued interest.

Sealed proposals to sell said Bonds, indorsed "Proposals of C. B. & Q. Nebraska Extension Bonds," will be received by The New England Trust Company, Trustee, 135 Devonshire St., Boston, Mass., until Thursday, May 15, 1919, at 10 o'clock A. M., when the bids will be opened and the accepted bids will be declared.

Accepted bonds are to be delivered to and paid for by the State Street Trust Co., at its office, 33 State Street, Boston, Mass., and interest on such bonds will cease May 16, 1919.

T. S. HOWLAND, Treasurer.
Boston, May 1, 1919.

WEIGHING AND SALES COMPANY.
PROPOSALS FOR SALE OF BONDS.

Pursuant to the terms of the deed of trust dated May 13, 1911, made by Weighing and Sales Company to Empire Trust Company as Trustee, all persons interested are hereby notified that there has been this day paid to the Empire Trust Company, as such Trustee, the sum of Twenty Thousand Dollars ($20,000) to create a sinking fund for the purchase and redemption of bonds, secured by said deed of trust. All persons interested are further hereby notified that pursuant to said deed of trust sealed proposals will be received by the Empire Trust Company at its office, No. 120 Broadway, New York City, within six (6) days from the date of the last publication of this notice, offering for sale bonds of the Weighing and Sales Company secured by said deed of trust, with all unpaid coupons thereto attached.

All such offerings shall state the name and address of the person offering the same for sale, the numbers and par value of the bonds so offered for sale, and the price at which the bonds, with all unpaid coupons thereto attached, are offered for sale, which price must be less than par value thereof and accrued interest. Such offer shall be contained in a sealed envelope indorsed "Proposal for sale to sinking fund of bonds of Weighing and Sales Company," and must be received by said Empire Trust Company at its office, No. 120 Broadway, New York City, on or before May 12th, 1919.

The money so paid to the Trust Company will be used in the purchase of bonds under said offers at the best price obtainable. No proposals will be considered except such as strictly comply with this notice.

Dated New York, April 30th, 1919.
WEIGHING AND SALES COMPANY,
John Brandt, Vice President.

TO THE HOLDERS OF PREFERRED STOCK OF HOLLY SUGAR CORPORATION:

NOTICE IS HEREBY GIVEN that the amount of funds in the Sinking Fund of Holly Sugar Corporation is Ninety-five Thousand Dollars ($95,000), and that Holly Sugar Corporation will use and apply such funds on June 1, 1919, in the purchase of shares of preferred stock as provided in the Certificate of Incorporation and By-Laws of the Corporation, to such extent as the funds in the Sinking Fund may permit, at the lowest prices at which such shares may be offered for sale to the Corporation, but at a price not to exceed One Hundred and Fifteen Dollars ($115.00) per share, and the amount of all unpaid and accrued dividends thereon.

Sealed offerings are hereby invited to be made to Holly Sugar Corporation at the office of its Transfer Agent, the Columbia Trust Company, 60 Broadway, Borough of Manhattan, The City of New York, N. Y., within five days after the date of the last publication of this notice, to-wit, on or before May 12, 1919.

Such offers shall state the number of shares offered for sale, and the price at which such shares are so offered, and shall be signed by the holders thereof.

COLUMBIA TRUST COMPANY,
Transfer Agent of Preferred Stock of Holly Sugar Corporation.
New York, N. Y., May 1, 1919.

POCAHONTAS CONSOLIDATED COLLIERIES COMPANY, INCORPORATED
Fifty-Year Five Per Cent. Gold Bonds.

Notice is hereby given, pursuant to the terms of the Mortgage dated July 1st, 1907, that the undersigned, as Trustee, will receive sealed proposals up to 3:00 P. M., on the 6th day of June, 1919, for the sale to it of bonds as above described, sufficient to use the sum of $17,228.23. The undersigned reserves the right to reject any or all tenders.

THE NEW YORK TRUST COMPANY, Trustee. By B. G. CURTS, Secretary.
New York, May 1st, 1919.

TO HOLDERS OF
The Studebaker Corp.
7% Serial Gold Temporary Notes Dated January 1, 1919.

Definitive Notes of the above issue will be ready for delivery on and after Monday, May 5th, 1919, upon surrender of Temporary Notes, at the office of Central Union Trust Company of New York, 80 Broadway, New York.

THE STUDEBAKER CORPORATION.

NOTICE TO BONDHOLDERS OF THE ASHLAND WATER WORKS COMPANY, ASHLAND, KY.

By order of the Directors, all of the bonds have been called. The holders of said bonds are directed to present their bonds to the New York Trust Company, 26 Broad St., New York City, for payment on or before July 1st, 1919.

THE ASHLAND WATER WORKS COMPANY.
W. A. PATTON, President.

LITCHFIELD & MADISON RAILWAY CO.

Coupons due May 1st, 1919, from the First Mortgage Five Per Cent. Thirty-Year Gold Bonds of the above Company will be paid on and after May 1st, 1919, at the office of the Central Union Trust Company, 80 Broadway, New York City.

JAMES DUNCAN, President.

MEETINGS AND ELECTIONS.

THE WILLYS-OVERLAND COMPANY.
NOTICE OF ANNUAL MEETING.

Notice is hereby given that the regular Annual Meeting of the stockholders of The Willys-Overland Company, an Ohio corporation, will be held at the principal office of the Company, the Administration Building on the Boulevard, in the City of Toledo, Lucas County, Ohio, on Tuesday, the thirteenth day of May, 1919, at 2 o'clock P. M. for the purposes of the election of Directors for the ensuing year, the ratification of all contracts, acts and proceedings of the Board of Directors and of the Executive Committee and of the officers of the Company for the preceding year, and the transaction of such other business as may legally come before the meeting.

The Stock Transfer Books will be closed at the close of business April 15, 1919, and reopened at the opening of business May 14, 1919.

ROYAL R. SCOTT, Secretary.

THE NEW YORK TRUST COMPANY
26 BROAD STREET

COUPONS DUE MAY 1ST, 1919, PAYABLE AT THIS OFFICE

Arizona Power Co., 1st Mtge. 6s.
Ashland Coal & Iron Railway Co., 1st Mtge. Ref. 4s
Birmingham Railway Light & Power Co., Ref. & Ext. 6s
City of Ashland, Kentucky, 5½% Water Bonds
City & County of Denver, Colorado, 4½% Municipal Water Bonds
Compania Cubana, 6% Debentures
Council Bluffs Gas & Electric Co., 1st Mtge. 5s
Dalles City, Oregon, 6% Redeeming Bonds
Dayton, Springfield & Urbana Electric Ry. Co., 1st Mtge. 5s
Detroit, Toledo & Ironton Railroad Co., Equip. 6s
East Creek Electric Light & Power Co., First & Ref. 5s
Elks Park Association, 1st Mtge. 4s
Fonda, Johnstown & Gloversville R. R. Co., 1st Cons. Gen. Ref. 4½s
Hector Coke Co., 1st Coll. Trust Ser. 6s
Laurence Harbor Land & Improvement Co., 6s
Montoursville Passenger Railway Co., 1st Coll. Trust 5s
New York & Porto Rico Steamship Co. of Maine, 1st Mtge. & Coll. Trust 5s
Niagara Light, Heat & Power Co., 1st Mtge. 5s
Niagara Light, Heat & Power Co., Cons. Ref. 5s
Peoples Gas & Electric Co. of Oswego, N. Y., 1st Mtge. 5s
Portland Railroad Co., 1st Lien & Cons. 5s
Rochester (Indiana) Electric Light, Heat & Power Co., 1st Mtge. 6s
United Gas, Electric Light & Fuel Co. of Sandy Hill, Cons. Mtge. 5s
United Irrigation & Rice Milling Co., 1st Mtge. Gold 6s
United Light & Railways Co., Conv. Deb. 6s Series A
United Light & Railways Co., 6% Bond Secured 2½ Year Notes
United Railways Investment Co., 1st Lien Coll. Trust 5s
University Power Co., 1st Mtge. 5s
Utica Belt Line Street Railroad Co., 1st Mtge. 5s

DUE MAY 15th, 1919
Consolidated Gas, Electric Light & Power Co., 5 Year 5s

VILAS & HICKEY

ANNOUNCE THE ADMISSION TO PARTNERSHIP OF

LLOYD S. EMORY

Formerly with Curtis & Sanger, and Recently Released from the U. S. Navy.

Also the Removal of their Offices to

49 WALL STREET.

New Telephone Hanover 8317.

May 1st, 1919

Announcement

JOHN B. THAYER and CHARLES H. DREW

have this day formed a partnership, and will transact a business in Municipal Bonds upon the conclusion of the Victory Loan. This firm will be known as

THAYER, DREW & CO.

111 Broadway, New York Telephone Rector 8418

May 1, 1919

Wanted—$50,000

To Expand a Going and Profitable Business

Company capitalized for $50,000, engaged in the manufacture of chemicals, wishes to re-organize and obtain $50,000 to develop the sale of two of its products for which there is a large public demand. The new capital will be used entirely for advertising which, of course, will enhance the value of the property.

This company has been incorporated for one year and in this period the sales have amounted to about $200,000, with practically no advertising expenditure. The quick assets in merchandise, machinery and accounts receivable, amount to more than $50,000.

We prefer to associate with a man who can take an active, personal interest in the proposition, although this is not necessary.

We can show attractive possibilities to the right person and will either sell a half interest in the business or borrow the money, with some stock as a bonus, and guarantee to invest the new money in advertising. For further particulars, address Andrew E. Coburn, 50 Madison Ave., New York City.

FINANCIAL NOTICES.

Sinking Fund Purchase of International Agricultural Corporation First Mortgage and Collateral Trust Gold Bonds.

Notice is hereby given that Bankers Trust Company, corporate Trustee under the First Mortgage of International Agricultural Corporation dated May 1, 1912, to Bankers Trust Company and Frank N. B. Close, as Trustees, securing the First Mortgage and Collateral Trust Five Per Cent. Twenty Year Sinking Fund Gold Bonds of said International Agricultural Corporation, will purchase for the Sinking Fund bonds issued under said mortgage to an amount sufficient to exhaust as nearly as may be the sum of $325,191.53 now held by said corporate Trustee in said sinking fund, and said corporate Trustee hereby invites sealed offers to be submitted to it on or before 12 o'clock noon, May 8, 1919, at its Trust Department, 16 Wall Street, Manhattan, New York City, for the sale to it of such bonds, at prices to be named in such offers, which offers shall be for all or any part of the bonds so offered, provided, however, that no offers will be accepted which shall be for a sum in excess of one hundred and three per centum (103%) of the principal amount of such bonds, and accrued interest. Notice of acceptance of offers will be mailed on or before May 9, 1919, to the makers of such thereof as are accepted, at the addresses designated by them, respectively. Delivery of bonds accepted with all unmatured coupons attached should be made at the office of said corporate Trustee on or before 3 o'clock P. M., May 12, 1919, after which date interest on accepted bonds will cease. United States Treasury decisions require that Federal Income Tax ownership certificates for amount of accrued interest must accompany such bonds when presented for payment.

Dated at New York this 1st day of May, 1919.

BANKERS TRUST COMPANY,
Corporate Trustee.
H. F. WILSON, JR., Vice President.

TO THE HOLDERS OF THE FIRST AND REFUNDING 5% SINKING FUND MORTGAGE BONDS OF THE
INTERNATIONAL PAPER CO.:

Notice is hereby given that the amount of funds now in the Sinking Fund provided under the First Mortgage of the International Paper Company, dated January 1, 1917, is $54,545.27, and that Bankers Trust Company, as Trustee under said Mortgage, and pursuant to Section 1 of Article V of said Mortgage, will receive at its Trust Department, No. 16 Wall Street, New York City, until twelve o'clock noon, May 12, 1919, sealed proposals for the sale to it of bonds secured by said Mortgage sufficient in amount to exhaust such funds, at the lowest prices at which said bonds may be offered for sale, but at a price, if so purchased, not to exceed the par value of the principal of said bonds with accrued interest and two and one-half per cent. (2½%) premium upon the amount of said principal. Accepted bonds should be delivered on May 19, 1919, accompanied by Federal Income Tax Ownership Certificates for amount of accrued interest, on which date payment will be made.

Such proposals must state the numbers and aggregate principal amount of the bonds offered for sale and the price at which such bonds are so offered, and must be signed by the holder thereof, and state his address.

Dated at New York this 28th day of April, 1919.

BANKERS TRUST COMPANY, Trustee.
By H. F. WILSON, JR., Vice President.

RESEARCH WORK and REPORTS

For financial institutions, bond-holders committees and other large interests

We retain a staff of experts and offer service based on thirty years of varied engineering experience, covering a wide field of practical operations both at home and abroad.

CARLISLE MASON
Incorporated
Consulting Engineers
207 Broadway, New York

ADVERTISING
Placed in all Publications
Copy Prepared, Estimates Furnished
Frank Kiernan & Co.
Telephone Cort. 1234 135 Broadway, N.Y.

STOCK

Established firm of brokers to handle stock issue for storage house, to secure funds for extension of business. Fullest investigation solicited and satisfactory references exchanged. Communicate direct with Hudson Stores, Inc., Box 266, Hoboken, N. J.

April 30, 1919.

We beg to announce that the firm of Henry B. Livingston & Co., expires today, by limitation. Any member of the firm, also Mr. Frank J. Blydenburgh, who holds our power of attorney, will sign in liquidation.

Henry B. Livingston
Cortlandt E. Taylor
Henry F. Godfrey

Referring to the above, I beg to announce that the business of Mr. Henry B. Livingston will be continued through the office of Messrs. Maxwell & Co., 15 Broad Street, Room 3, 4th Floor.

Henry B. Livingston.

Corporation Income Tax returns prepared. Expert advice on all tax questions. Strictly confidential. Terms reasonable. Correspond only. Perlman, 1,856 Vyse Ave., Bronx, N. Y.

J.K.Rice,Jr.& Co. Buy & Sell

Aeolian Weber Piano & Pianola
American Chicle
Bankers Trust Stock
Continental Insurance
Famous Players-Lasky
Farmers Loan & Trust Stock
Fidelity Phenix Insurance
Franklin Fire Insurance
General Amer. Tank Car
General Baking
Great American Insurance
Kentucky Solvay Coke
Lehigh Valley Coal Sales
Lima Locomotive
Midland Securities
Penn Coal & Coke
Singer Manufacturing
Texas Pacific Coal & Oil "Rights"

J.K.Rice,Jr.&Co.
Phones 4000 to 4010 John. 36 Wall St., N. Y.

Continental Refining Common

A seasoned enterprise with great possibilities. Active market on New York Curb.

Write for Information.

DUNHAM & Co
Investment Securities
43 Exchange Place, New York
Telephone 1960-5 Hanover.

Fajardo Sugar
Federal Sugar
Guantanamo Sugar
National Sugar
Hale & Kilburn
Carib Syndicate
New England Fuel Oil
Sinclair Cent. Amer. Oil
Sinclair Oil 7s Warrants
Pitts. Texas Oil & Gas
Gulf Oil Corporation

Ernest Smith
20 Broad St., N. Y. Tel. Rector 6157

Scott & Stump
Philadelphia Stock Exchange Bldg.
Philadelphia, Penn.
Investment Securities
Private Wires to All Markets
Telephone Locust 6480-6481
Branch Office, Coatesville, Penn.

Berdell Brothers
Public Utility Securities
111 Broadway, N. Y.

We specialize in
Standard Gas & Electric Company
Common & Preferred Stocks

Private Phones to Philadelphia & Boston.

WANTED
Butte Water 5s
Empire Lumber 6s
Waltham Watch, Com. & Pfd.
Richmond Rad., Com. & Pfd.
United States Radiator Pfd.
Northwest Water & Light
Boston Mexican Petroleum

HOTCHKIN & CO.
53 STATE ST.
Tel. Main 460. BOSTON Cable Toskin

Goose Creek Oil Corporation
Lobitos Oilfields Co., Ltd.
Mexican Eagle Oil Co., Ltd.
N. Y. Oklahoma Oil Co., Pfd.
Oilfields of Mexico Co.
Pennsylvania Gasoline Com. & Pfd.

E. BUNGE & CO.
44 Broad St., N. Y. Phones Broad 6951-6.

I. M. TAYLOR & CO.
Incorporated
Buy Victory Loan Bonds
120 Broadway, New York
Boston, Philadelphia — Cleveland, Pittsburgh

FRED'K F. MARQUAND
Members Consolidated Stock Exchange, N. Y.
STOCKS ODD LOTS
For Investment and on Margin. Write for Weekly Market Review.
59 Broad St., N. Y. Tel. 3030 Broad

GLENROCK OIL

Important developments in the Lance field are having their effects on the company's stock.

New developments are expected daily. The current issue of our Weekly Review deals with stock's position.

Among other issues treated are

North Amer. P. & P.
Sinclair Gulf
Libby McNeill & Libby
Island Oil

In requesting copies send for No. 31, sent without obligation.

M-S-WOLFE & Co.
ESTABLISHED 1906
41 BROAD ST. NEW YORK
Phone-Broad 25

LIBERTY BONDS
All denominations bought for cash. Based on the closing we pay to-day
$49.50 for a $50—3½% Bond, 57 Coupons
$47.23 for a $50—2d 4% Bond, 2 Coupons
$47.89 for a $50—3d 4¼% Bond, 2 Coupons
$46.57 for a $50—4th 4¼% Bond, 3 Coupons

PURDY & CO.,
Tel. John 2174-5-6-7. 34 Pine St., N. Y.

NEW YORK CITY BONDS

	Yesterday Bid.	Yesterday Ask.	Tuesday Bid.
4½s July, 1967	101	101⅛	101
4½s June, 1965	101	101⅛	101
4½s Mar., 1963	101	101⅛	101
4½s Nov., 1957	101	101⅛	101
4½s Mar., 1957	101	101⅛	101
4¼s Mar., 1960-30	96¼	96⅝	96¼
4¼s Mar., 1964	96¼	96⅝	96¼
4¼s Mar., 1962	96¼	96⅝	96¼
4¼s Mar., 1966	96¼	96⅝	96¼
4¼s Sept., 1960	96¼	96⅝	96¼
4s May, 1959	91¼	91⅞	91¼
4s Nov., 1958	91¼	91⅞	91¼
4s Nov., 1957	91¼	91⅞	91¼
4s Nov., 1956	90⅞	91⅛	90⅞
4s Nov., 1955	90⅞	91⅛	90⅞
4s Nov., 1936	92½	93½	92½
3½s Nov., 1955	81½	..	81½
3½s Nov., 1954	81½	82½	81½
3½s May, 1954	81½	..	81½

The following are quoted on a percentage basis:

	Bid.	Ask.	Tuesday Bid.
4½s 1924-1931	4.65	..	4.65
4½s 1920-1928	4.65	..	4.65
4½s 1919-1923	4.65	4.40	4.60
4½s 1924-1932	4.60	4.40	4.60
3½s 1940-1953	4.65	4.50	4.65
3½s 1930-1939	4.70	4.55	4.70
3½s 1922-1929	4.70	4.55	4.70
3½s 1919-1921	4.70	4.55	4.70
3s 1940-1958	4.65	4.50	4.65
3s 1919-1925	4.70	4.60	4.70
3s 1926-1930	4.70	4.55	4.70

PUBLIC UTILITIES

Sales.		High.	Low.	Bid.	Asked.
1,205	Cities Service	362	359	359	361
1,740	Cities Service pf	79½	79¾	79½	79¾
$165,500	Cities Service deb. B 7s	129¾	128½	128¾	129¾
215,500	Cities Service deb. C 7s	102½	102⅛	102⅛	102½

	Bid.	Asked.		Bid.	Asked.
Adiron Electric Power	14	16	Miss River Power	10	12
Adiron Elec Power pf	74	76	Miss River Power pf	40	44½
Am Gas & Electric	145	148	Northern Ohio Electric	18	20
Am Gas & Electric pf	42	44	Northern Ohio Elec pf	55	58
Am Light & Traction	244	248	Northern Ont L & P	11	15
Am Light & Trac pf	98	100	Northern States Power	70	72
Am Power & Light	58	62	Northern States P pf	89	91½
Am Power & Light pf	76	80	Nor Ont Lt & Pow pf	56	..
Am Public Utilities	10	15	Northern Texas Elec	49	54
Am Public Utilities pf	32	37	Northern Tex Elec pf	70	75
Am W W & Electric	4½	5½	Pacific Gas & Electric	56	57
Am W W & E 1st pf	52	62	Pacific Gas & Elec pf	87½	89
Am W W & E partic	10	12	Puget Sd Trac, Lt & P	16	18
Carolina Power & L	32	35	Puget Sd T, L & P pf	67	69½
Colorado Power	23	25	Ry & Light Secur pf	80	83¾
Colorado Power pf	97	103	Republic Ry & Light	20	22½
Columbus Electric pf	70	75	Republic Ry & L pf	59	61
Com Pow, Ry & Lt	22½	24	Southern Cal Edison	88	89
Com Pow, Ry & Lt pf	47	49	Southern Cal Edison pf	98	102
Conn Power pf	73	..	Standard Gas & Elec	38	39
Consumers' Power pf	80	83	Standard Gas & Elec pf	43¾	44½
Eastern Texas Electric	55	60	Tampa Electric	110	112
Eastern Texas Elec pf	75	..	Tenn Ry, Lt & Pow	4½	5
El Paso Electric	95	100	Tenn Ry, Lt & Pow pf	18½	21
Electric B & S pf	93	96	United Light & Rys	40	41
Empire Dist Elec pf	70	75	Un Light & Rys pf	71	72½
Federal Light & Trac	10	11½	Western Power	16¾	17¾
Federal Light & Tr pf	46	49	Western Power pf	64	66
Galveston-Houston Elec	15	17½	West, Church & Kerr	61	64
Galveston-Hous El pf	65	68	West, Church & K pf	80	86

Bonds.

	Bid.	Asked.		Bid.	Asked.
Am W W & E col 5s	64½	67½	Gt West Power 6s, '25	89	92
Appalach Power 1st 5s	71	74	Middle West U 6s, '25	87	90
Arizona Power 6s, 1933	84	85	Miss Riv Power 1st 5s	77	79
Central P & L 6s, '46	90	95	Nor Ont L & Power 6s	82	86
Con Gas & Elec 5s, '56	91	93½	Nor States Pow 6s, '26	93½	95½
Cities Fuel & P 7s	99	99½	Nor States Pow 5s, '41	87½	89½
Col G & E deb 5s, '27	77	80	Pac Gas & El 5s, 1931	88	95
Col Power 5s, 1953	87	89	Puget Sd Tr, L & P 7s	99¾	100¼
Conn Power 5s, 1963	88	94	So Cal Edison 5s, '39	88	90½
Dallas Electric 5s, '22	90	94	S W Power 5s, 1943	80	85
East Tex Elec col 5s	85	88	Twin S G & E 5s, '53	73	78
East Tex Elec 7s, '21	98	99	Un L & R 1st 5s, '32	84½	87½
El Paso Elec col 5s	85	90	Un L & R deb 6s, '26	83	86
Empire Gas & F 6s	97	98½	Un Util cv 6s, '43	78	87
Empire Refining 6s	93	96	U S Pub Svc 6s, 1927	84	91
Gt West Power 5s, '46	83½	84½	Utah Securities 6s, 1922	91	92

OUT-OF-TOWN EXCHANGES

BALTIMORE.

Stocks.

Sales.		High.	Low.	Last.	Sales.		High.	Low.	Last.
105	Atlantic Pet.	3	2¾	3	300	Cosden	9⅝	9½	9½
16	Balt Trust	162	162	162	110	Hous Oil pf	90	89½	89½
10	Dav Chem	36	36	36	30	Mt Ver M	18½	18½	18½
20	Elkhorn	28	28	28	65	M&M F N B	28½	28½	28½
18	Cons Coal	79½	79½	79½	25	Maryland As	15½	15½	15½
125	Cons Power	105½	105	105	700	United Rys	15½	15½	15½

Bonds.

Sales.		High.	Low.	Last.	Sales.		High.	Low.	Last.
$10,000	A C L C 4s	77½	77½	77½	$2,000	Fla C P 6s	100½	100½	100½
7,000	Cons C 6s	99½	99½	99½	1,000	Ja C & I 5s	89	89	89
13,000	Cons P 5s	97½	97½	97½	1,000	Kirby L 6s	99	99	99
7,000	Cosden 6s B	96	96	96					

BOSTON.

Mining.

Sales.		High.	Low.	Last.	Sales.		High.	Low.	Last.
41	Alaska	3¾	3¾	3¾	296	New Riv pf	68	64½	68
250	Algomah	10	10	10	90	New Corn'a	17½	17½	17½
100	Allouez	34¾	34¾	34¾	105	Nipissing	8⅝	8½	8½
20	Anaconda	61⅞	61⅞	61⅞	50	North Butte	10	10	10
209	Ariz Com'l	11½	11½	11½	15	Old Dom	33	33	33
150	Bingham	7⅞	7½	7⅞	20	Pond Creek	14	13¾	13¾
120	Calu & Ariz	59½	59½	59½	10	Quincy	56	56	56
255	Davis-Daly	5⅞	5¾	5½	925	Seneca	14	13¾	14
20	Daly-West	2⅞	2⅞	2⅞	200	Shannon	2¼	2¼	2¼
226	East Butte	8¾	8¾	8¾	80	St Mary's	43	43	43
10	Ins of N A	48¾	48¾	48¾	80	Trinity	2½	2½	2½
30	Isle Royale	25½	25½	25½	500	Tuolumne	79c	79c	79c
50	Lake Copper	3⅞	3⅞	3⅞	120	U S Smelt	50	49¾	49¾
40	Mason Valley	2¼	2¼	2¼	40	Do pf	47	47	47
35	Mass Con	4½	4½	4½	250	Utah Apex	2	2	2
50	Mayflow-O C	4½	4	4½	125	Utah Con	7¾	7¾	7¾
50	Michigan	3⅞	3¾	3⅞	25	Utah Copper	75¼	75¼	75¼
56	New Arca	1¾	1½	1½					

Railroads.

Sales.		High.	Low.	Last.	Sales.		High.	Low.	Last.
8	Bos & Alb	135	135	135	15	Me Central	30	30	30
380	Bos Elev	73½	73	73	410	New Haven	30	29⅝	29⅝
543	Bos & Me	31	30	30½	50	Rutland pf	21	21	21
7	C&M, Class 4	61	61	61	5	West End	45½	45½	45½
15	Fitchburg pf	52	52	52	35	Do pf	54½	54½	54½

Miscellaneous.

Sales.		High.	Low.	Last.	Sales.		High.	Low.	Last.
10	Am Agr Ch	112½	111	111	5	McElw 1st pf	95	95	95
32	Do pf	100½	100¼	100¼	215	Mass Gas	78	74	76
1,855	Am Bosch	81½	80	81	23	Do pf	68½	68	68½
10	Am Pn Serv	1½	1½	1½	55	Mathieson	38	38	38
10	Am Sugar	131	131	131	91	N E Tel	94	93¼	93¼
42	Do pf	118	117	118	385	Punta Sugar	59½	58	58½
955	Am T & T	106	104½	104⅞	10	Pacific Mills	163	163	163
25	Am Wool pf	100	99½	99½	800	Stewart	46	45⅞	46
125	Booth	21½	21	21	370	Swift	141½	139½	140½
59	Century Steel	14½	14½	14½	1,075	Do Int'l	58½	56½	58½
370	CubanPortl'd	15¾	15½	15½	24	Torrington	64	62½	63
378	East Boston	6½	5½	6	110	United Fruit	174	173	173
10	Edison	158	158	158	3,697	United Shoe	54½	53½	53½
2,790	Fairbanks	63½	62½	63	50	Do pf	27½	27½	27½
6	Gen Electric	161½	161½	161½	1,900	Ventura	11½	11½	11½
1,450	Horton	34¼	33¾	34¼	10	Walworth	19½	19½	19½
100	Int Portland	8	7¾	7¾	905	Warren	37	33	37
10	Do pf	24	24	24	9	Do 1st pf	69½	69½	69½
700	Island Oil	8¾	8¼	8¼	160	Do 2d pf	70	69	70
860	Libby	30½	30¼	30¼	5	West Union	89½	89½	89½

Bonds.

Sales.		High.	Low.	Last.	Sales.		High.	Low.	Last.
$30,000	Am Agr 5s	110	110	110	$54,000	PuntaSug 6s	98¾	98	98¾
10,000	A,G&W I 5s	81	81	81	1,000	St Paul 5s	77½	77½	77½
1,000	Cent Vt 4s	65	65	65	1,000	US Smelt 6s	99¾	99¾	99¾
5,000	MissRivP 5s	78¾	78¾	78¾					

CHICAGO.

Stocks.

Sales.		High.	Low.	Last.	Sales.		High.	Low.	Last.
620	Armour pf	103¼	103	103	20	M Ward pf	111	111	111
850	Booth Fish	21¼	20½	21¼	100	Midwest Util	35	35	35
25	Do pf	81	81	81	100	Do pf	61	60½	60½
150	Chi Pneu T	66	65	65	100	Page Wire	3¼	3¼	3¼
1,710	Cudahy	121	119	121	140	Sears, Roeb	186	185	186
185	Com Edison	110¼	109	110	135	Stew Mfg	46¼	45¼	45¼
2,150	Cont Motor	9¾	9	9¾	990	Stew Warn	92¼	91¼	91¼
50	Deere & C pf	97¼	97¼	97¼	10,850	Swift Inter	60	56	60
20	Dia Match	113½	113	113½	1,945	Swift & Co	142¼	139½	142¼
50	Ill Brick	64½	64	64	3,510	Un Carbide	69½	68½	69
5,450	Lib, McN&L	31¼	29¾	31	55	West Stone	8	7½	8
1,106	Lindsay Lt	21½	20½	20½	30	Wilson	83½	83½	83½
70	Do pf	10½	9½	9½					

Bonds.

Sales.		High.	Low.	Last.
$7,000	Chi City & Conn Ry 5s	42	41	41
5,000	Swift 5s	96⅝	96⅝	96⅝

PITTSBURGH.

Stocks.

Sales.		High.	Low.	Last.	Sales.		High.	Low.	Last.
5,355	Am Sewer P	29	27½	29	50	Pitts Brew	5¼	5¼	5¼
220	Am W G Ma	86½	85⅝	85⅝	5,000	Pitts Jer Cp	19c	19c	19c
25	Do pf	83	83	83	500	Pitt MtShasta	39c	39c	39c
35	H-W Ref pf	100	100	100	360	*Pitts O & G	12⅞	12¾	12¾
90	Lone Star G	275	274	274	10	Pitts Pl Gl	118½	118½	118½
210	Mfrs L & H	53	52½	53	10	Penna R R	44¾	44¾	44¾
100	Max Motors	41	41	41	450	Riv East Oil	1½	1½	1½
680	Nat Firepfg	9	8¾	9	500	San Toy	7c	7c	7c
200	Do pf	17½	17	17	10	Un Nat Gas	133¾	133¾	133¾
200	Ohio Fu Oil	24	24	24	100	Un Storage	20	20	20
430	Ohio Fu Sup	50	49½	49¾	10	U S Steel	99¾	99¾	99¾
325	Okla Gas	36½	36½	36½	212	West A B	109	108½	108½
30	Okla P & R	10¾	10¾	10¾	85	Westing El	51¾	51¼	51½
10	Ohio C Gas	44¾	44¾	44¾	10	White Mot	59½	59½	59½

Bonds.

Sales.		High.	Low.	Last.
$11,000	Independent Brew 6s	53	53	53
1,000	Pitts Brewing 6s	70	70	70

*Ex dividend.

PHILADELPHIA.

Stocks.

Sales.		High.	Low.	Last.	Sales.		High.	Low.	Last.
92	Am Gas N J	65½	65½	65½	205	Phil C 6% pf	37	37	37
9	Am Rys pf	63	63	63	404	Phil Elec	25¾	25¾	25¾
20	Camb Iron	40¾	40¾	40¾	191	Phil & W pf	29½	29½	29½
1,145	Elec Stor	74	73½	73½	1,045	Phil R T	24½	24¼	24½
100	Gen As pf	100	100	100	110	Phil Tract	67	67	67
63	Ins C of NA	30	29½	30	655	Tonopah B	3¼	3¼	3¼
1,160	L Superior	19¾	19½	19½	305	Tonopah M	3¼	3¼	3¼
118	Lehigh Nav	67½	67¼	67¼	250	Un Traction	38¼	38	38
110	Lehigh Val	55¾	55	55¾	122	United G Im	68¾	68¼	68¾
76	L Schuylkill	42	41½	42	40	W Jer & S	42	42	42
7	Minehill	51	51	51	225	W Cramp&S	122	120	121
19	North Cent	72½	72½	72½	6	York Rys pf	31	31	31
30	Penn Bank	280	280	280					

Bonds.

Sales.		High.	Low.	Last.	Sales.		High.	Low.	Last.
$1,000	A G & E 5s	83½	83½	83½	$3,000	P C tem ctfs	95¼	95¼	95¼
1,000	Elec & P 4s	69¾	69	69	2,000	Phil E 1st 5s	93⅞	93⅞	93⅞
8,000	L Sup inc 5s	62½	62	62	3,000	U Ry Inv 5s	72	72	72
1,000	L V c 6s '28	101¼	101¼	101¼	2,000	Wels Co 5s	98	98	98

STANDARD OIL STOCKS

	Yesterday Bid.	Yesterday Ask.	Tuesday Bid.		Yesterday Bid.	Yesterday Ask.	Tuesday Bid.
Anglo-Am Oil	20¾	21¼	21	Penn-Mex Fuel Co	54	56	54
Atlantic Refining	1330	1370	1340	Prairie Oil & Gas	680	690	685
Borne-Scrymser	500	525	500	Prairie Pipe Line	276	280	276
Buckeye Pipe Line	101	103	102	Solar Refining	380	395	375
Chesebrough Mfg	310	325	310	Southern Pipe L	164	168	162
Continental Oil	665	675	670	South Penn Oil	305	315	305
Crescent Pipe Line	36	38	36	S W Penn	98	102	98
Cumberland P L	190	200	190	Stand Oil of Cal	277	280	280
Eureka Pipe Line	165	170	165	Stand Oil of Ind	815	825	815
Galena S. Oil com	122	126	125	Stand Oil of Kan	640	660	640
Do pf, new	105	110	105	Stand Oil of Ky	410	420	410
Do pf, old	120	140	120	Stand Oil of Neb	560	580	560
Illinois Pipe Line	183	186	183	Stand Oil of N J	715	720	715
Indiana Pipe Line	103	107	103	Stand Oil of N Y	380	384	383
Int Pet Co, Ltd	29	30	29½	Stand Oil of Ohio	530	550	530
National Transit	22	23	22	Swan & Finch	110	115	110
N Y Transit	185	195	185	Union Tank	116	118	117
Northern Pipe L	112	115	112	Vacuum Oil	436	440	436
Ohio Oil	386	390	388	Washington Oil	36	40	36

CONSOLIDATED EXCHANGE

There was an improved and steadier tone to values at the close of an active market yesterday on the Consolidated Stock Exchange. Prices, except in certain specialties, had net losses from one to more than two points, but final quotations were above the low levels reached in the early afternoon. Trading was in heavy volume throughout the session. Stocks were in free supply after a generally strong opening and the list responded readily to the selling movement, which was particularly severe after midday and made the market unsettled and nervous.

Sales.		High.	Low.	Last.	Sales.		High.	Low.	Last.
20	Ajax Rubber	91¼	91½	91¼	30	Lee Rubber	33¾	33¼	33¼
195	Allis-Chalm	38⅛	37⅞	38	10	Lehigh Val	55	55	55
70	Am Ag Ch	113	112½	113	190	Max Motor	41⅛	40⅛	40⅛
590	Am B Sugar	80	77½	80	10	Do 1st pf	69½	69½	69½
1,715	Am Can	55⅝	53⅞	53⅞	3,830	Mex Petrol	176⅛	174	175⅛
90	Am C & F	95	93⅞	93⅞	70	Miami Cop	23⅞	23⅝	23⅝
180	Am Cot Oil	56⅜	54⅜	55⅛	70	Midvale Steel	45⅛	44⅜	44⅞
100	Am Druggists	13	13	13	220	Mo, K & T	10	9⅞	9⅞
330	Am H & L	28	27⅛	27¾	50	Do pf	17¼	16¾	16¾
350	Do pf	114	113	113	1,820	Mo Pacific	28½	27⅝	28
20	Am Ice	48	48	48	30	Nat Conduit	19⅜	19⅜	19¼
3,960	Am Internat	87⅛	84⅝	87⅛	30	Nat E & S	60	59½	59¼
40	Am Linseed	55	53⅞	54	50	Nat Lead	73	71½	72
495	Am Loco	76⅝	74	74⅛	10	Nev Cons	16⅛	16⅛	16⅛
910	Am S & R	72⅛	70¾	71⅛	110	NY, NH & H	29⅞	29⅝	29½
160	Am St'l Fds	104¾	99½	104	30	N Y, O & W	20	20	20
60	Am Sugar	131½	129¾	129¾	30	North Pac	92½	92⅜	92½
1,100	Am Su Tob	110⅛	105	108¾	960	Ohio C Gas	44⅝	43½	43½
60	Am T & T	106⅛	106⅛	106⅛	1,339	Okla Oil	11½	10⅞	10⅞
580	Anacon Cop	62⅛	61⅛	61⅛	20	Pac Mail	38⅜	38⅛	38⅛
70	A, T & S F	94⅛	93⅝	94	30	P A P & T	83⅞	81⅞	83⅜
450	A, G & W I	145⅛	142	143⅛	60	Pennsylvania	44⅛	44⅛	44⅛
3,040	Bald Loco	92⅛	90⅞	91⅛	100	Phila Co	41⅛	41⅛	41⅛
10	Balt & Ohio	47½	47½	47½	240	Pierce-Arrow	52	51	51¼
690	Beth St'l B	74⅛	73	73⅛	1,665	Pierce Oil	25⅛	24⅝	25⅛
30	Butte & Sup	22½	21⅝	22¼	80	Pitts Coal	50⅜	50	50⅜
190	Cal Packing	64	63⅞	63⅞	30	P & W Va	35⅞	35⅞	35⅞
140	Cal Petrol	28	27⅛	27¼	30	Pres St Car	75	74⅛	74⅛
410	Cen Leather	79¼	78⅛	78⅛	30	Ry St'l Spgs	87⅛	86⅞	87⅛
155	Cerro De P	46⅛	46⅛	46⅛	330	Reading	84⅛	83⅞	84
20	Ches & Ohio	62	61⅛	61⅛	30	Rep I & S	83	81⅛	81⅛
120	C, M & St P	38⅞	38	38	550	Roy D, Am	110⅛	107⅞	109⅞
10	Do pf	57⅞	57⅞	57⅞	1,530	Do N Y	109⅞	108⅛	108⅝
40	C, R I & P	25⅝	25⅛	25⅛	1,420	Sinclair Oil	59⅛	57⅛	58
350	Chile Copper	22⅛	21⅛	22⅜	1,640	So Pacific	107⅜	106	106⅛
90	Chino Copper	36⅛	36	36	120	So Railway	28⅜	28⅛	28⅜
10	Columb Gas	45⅛	45⅛	45⅛	1,060	Studebaker	77⅛	75⅞	76⅛
10	Col F & I	42⅛	42⅛	42⅛	100	Stutz Motor	58	57⅞	58
100	Col Southern	29⅛	29⅛	29⅛	150	Tenn Cop	14⅛	14⅛	14⅛
350	Corn Prod	62⅛	60⅞	61⅛	40	Texas Co	225⅛	224⅛	224⅛
3,550	Crucible St'l	72⅛	69⅞	70	700	Texas & Pac	44⅛	42⅛	44⅛
1,200	Cuba Cane S	32⅛	31⅛	32	150	Tob Prod	87⅛	85⅞	87⅛
130	Erie	17⅛	16⅛	16⅞	150	Union Pac	131⅛	130	130⅛
20	Gas W & W	29⅛	29⅛	29⅛	250	Un Cig St	132	131⅛	131⅛
160	Gen Cigar	57⅛	56⅞	57⅛	250	U S C I P	25⅛	24⅞	25⅛
595	Gen Motors	183⅛	178⅝	180⅛	330	U S Food Pr	76	74⅛	75⅛
300	Goodrich Co	73	71	72⅛	510	U S Ind Al	154	150⅛	151⅛
120	Gt Nor pf	93	92⅛	92⅛	7,790	U S Rubber	95	97⅛	94
20	Gt Nor Ore	43	42⅛	42⅛	48,185	U S Steel	100	97⅞	97⅞
10	Greene-Can	39	39	39	20	Utah Copper	76⅛	75⅛	75⅛
230	Inspir Cop	49⅛	48⅛	49	10	Un Rys Inv	15	14⅛	14⅛
1,270	Int Mer Ma	42⅛	39⅞	41⅛	90	Va-Car Ch	63⅛	61⅞	62
1,050	Do pf	120⅛	118⅞	119⅛	20	Western Md	10⅛	10⅛	10⅛
1,150	Int Nickel	26⅛	26⅛	26⅛	990	Westinghouse	52⅛	50⅛	51
480	Int Paper	52⅛	50	52⅛	20	Wilson & Co	82⅛	82⅛	82⅛
10	Inter Con pf	12⅛	12⅛	12⅛	3,195	Willys-Over	34⅛	32⅛	34
10	Jewel Tea	37⅛	37⅛	37⅛		*LIBERTY BONDS.			
150	Kan City So	22⅛	21⅛	21⅛	$2,100	Lib 2d 4s	95.46	95.46	95.46
80	Kelly-S Tire	127⅛	124⅛	125⅛	350	2d 4¼s	95.80	95.78	95.78
110	Kenne Cop	32⅛	31⅛	31⅛	1,550	3d 4¼s	95.76	95.64	95.68
630	Key Tire	109	104⅛	106⅛	1,650	4th 4¼s	94.02	93.90	94.02
30	Lack Steel	70⅛	69⅛	70⅛					

*Prices include interest.

CURB TRANSACTIONS

INDUSTRIALS.

Sales.		High.	Low.	Last.	Sales.		High.	Low.	Last.
1,000	‡Aetna Expl	9⅝	9¾	9¾	3,000	‡Lib McN&L	31	30	31
3,000	‡AmBoschM	85	79	80	1,300	‡Lima Loco	44½	40½	42
2,600	Am-B Mfg	7	5	6½	3,000	‡NatAn&Ch	33	31½	32½
350	Do pf	40½	40	40½	200	‡NatCoal&L	61	60	60
200	‡AmChProd	1½	1½	1½	100	‡Nat Firepfg	9½	9½	9½
10,000	‡AmSFdy,wi	35½	33⅞	34½	200	‡ Do pf	17	17	17
200	B-AmTob,cp	23⅞	23⅞	23⅞	6,000	‡NM&ArizL	4½	4½	4½
1,500	‡Butter Jud	31	28	31	100000	N Am P & P	6¾	6	6½
6,400	‡Cities Serv. B T shares	37	36⅝	37	700	N Y Shipbldg	44	41	42
1,200	‡ClalAnnapF	10	9	9	1,500	‡PearsonCoal	3	3	3
600	‡Cramp Ship	122	120	120	100000	‡Perfec T & R	1½	1¼	1¼
12,000	‡Cudahy	122	120	121	500	Peer T & M	27	27	27
600	Emerson P	5	4½	5	2,000	‡PhilipMorris	12¾	11¾	12¼
2,500	Endicott J	69	67	68	200	‡Poulsen W	5	5	5
500	‡Fairbanks	63	62	62½	450	‡Rem Type	62	61	62
1,500	‡F P-Lasky	89½	86	86½	6,100	‡Savold Tire	43	41½	43
2,000	‡FiskRT,wi	36	35½	35½	1,000	‡Simpson C	7½	6¾	6¾
1,200	‡GenAsphalt	68	65½	66½	100	‡Stew Mfg	46½	46½	46½
100	‡ Do pf	102	102	102	1,200	‡Stand G&E	40	38½	38½
600	Grape-Ola	¾	¾	¾	1,000	Sub B, v t c	16	15½	15½
600	Do pf	1⅛	1⅛	1⅛	4,000	‡Swift Int	59½	55½	59½
10,000	Hupp M Car	9	8½	8½	200	‡Un Carbide	69½	69	69
15,000	InterconRub	23	20½	23	4,000	Un Prof Sh	1½	1⅛	1⅛
100	‡Jones B Tea	24½	24½	24½	3,500	‡U S L & H	2⅛	2	2
3,850	‡LackCoCoal	27	24	26	6,000	U S S Co	2½	2⅝	2⅝
					3,000	Wayne Coal	4¼	3⅞	4

STANDARD OIL SUBSIDIARIES.

Sales.		High.	Low.	Last.	Sales.		High.	Low.	Last.
20	‡Buck P L	102	101	101	25	‡S O N Y	384	382	383
55	‡S O N J	718	713	713	20	‡Vac Oil	439	438	438

MISCELLANEOUS OIL STOCKS.

Sales.		High.	Low.	Last.	Sales.		High.	Low.	Last.
3,050	‡Allen Oil	4¾	*3¾	3¾	3,600	‡National O	6¾	6½	6½
2,000	‡A O & R	5	4½	5	50	‡N E F O	79	79	79
40,000	††Am Royl	2	1½	1¾	16,000	††North O	75	68	66
40,000	‡Am Royl	2	1½	1¾	1,000	‡Ok & T O	5¼	5	5
1,800	‡Bar O & G	¼	¼	¼	7,000	‡Om O & G	48	46	47
12,600	‡Boone Oil	7	6⅝	7	2,400	‡Or O & G	3	2¾	3
18,000	‡‡B-W Oil	40	39	40	400,000	‡O N O S I	1⅝	1⅜	1⅜
6,700	‡C O & R	45½	44¼	45	2,500	‡Pennok Oil	16¼	15½	15½
2,700	Con Ref	9¾	8½	9¼	15,000	‡Penn Gas	35	30	30
4,500	‡Cosden &C	9¾	9½	9½	5,000	‡Queen Oil	14	13	14
300	‡Cur Pet	1½	1½	1½	37,000	‡Range Oil	4¾	4¼	4½
3,000	‡Elk B Pet	10¼	9¾	9¾	65,000	††R-H O p	87	70	84
58,600	‡Es Oil C	12	11	12	130,000	‡Ranger Oil	2	1½	1½
1,700	‡Federal O	3½	3¼	3¼	1,900	‡Rick Tex C	18	16	16½
18,000	‡Glen Oil	7½	7⅛	7½	17,350	‡Rock Oil p	1½	1½	1½
2,600	‡H P C A	10¾	10½	10½	21,000	‡Ryan Pet	3¾	3½	3½
45,000	††H Gra O	33	28	32	500	‡Salt C P	40½	39¾	40
100	‡H O R w i	18	18	18	1,200	‡Sap O & R	8½	8	8½
2,900	‡Houston O	117	110	117	1,200	‡Savoy Oil	14	11¾	11¾
5,200	‡Hudson O	3¾	3¾	3¾	8,000	‡Sin Gulf C	54½	52	53
1,700	‡Int Pet	30	29½	29½	7,500	‡Southw Oil	47	47	47
1,500	‡Isl O & T	8½	8	8½	1,500	‡So P & R	5	4¾	5
4,600	††Kenova O	6	6	6	11,500	‡Stanton O	1¾	1½	1½
2,500	‡Ky Pet	4½	3¾	3¾	7,750	‡Star O & R	1½	1¼	1¼
4,900	‡La O & R	40	38¾	39	18,000	‡T-R P & R	4¼	4	4
1,000	‡Marland R	7¼	7	7	1,000	††T O & R	61	60	60
1,500	‡Mer Oil C	32	31½	31½	900	‡Tropa Oil	2½	2¼	2¼
1,000	Met Pet	2⅛	2	2	2,600	‡‡Vera-C P	1	1	1
1,000	‡Midwest O	1¾	1¾	1¾	1,400	‡Vic O n s	4¾	4	4
2,500	‡Midwest R	175	170	171	500	‡WS O & L	68	67	68
20,000	‡M-Texas O	1¾	1¼	1½	20,000	‡Y O & G	1⅛	1	1⅛
10,000	‡MPofM, w.i.	5¾	4¾	4¾					

MINING STOCKS.

Sales.		High.	Low.	Last.	Sales.		High.	Low.	Last.
26,730	†Alaska-Brit Col Metals	50	46	50	4,500	††MagmaChf	¼	⅛	¼
2,000	††AdelphiaM&M, (a pros)	32	31	32	41,900	††Mangan of Am, (pros)	1¼	¾	1¼
18,000	††Allied Gold	1	⅞	1	95,000	††MacNama	85	83	85
2,200	††America	¾	¾	¾	800	††Marsh Min	7	7	7
1,500	‡Ariz Butte	74	70	74	22,000	††Mecca Div, (a pros)	31	27	30
1,500	††Atlanta	5¼	5¼	5¼	1,200	††Moth Lode	41	41	41
400	Big Ledge	⅞	⅞	⅞	5,100	††Nat Tin	3¾	2½	2¾
2,300	††Booth	35	34	34	7,000	††Nev Divide, (a pros)	22	19	22
46,000	††Bos & Mon	70	60	60	7,000	††NevOphirM	24	22	24
6,000	‡Caledonia	33	32	33	5,000	††Nixon Nev	20	18	19
1,700	Canada Cop	1¾	1½	1¾	200	††OnondagaM	3¼	3	3¼
5,200	††Candelaria	68	65	68	200	††RayHercM	2¾	2½	2½
2,050	††Cashboy	11	10	11	3,000	††Rex Con M	13	11½	12
1,500	††Cerbat Sil	3¼	3	3¼	1,500	††Roch Mines	20	19	20
900	Cresson Con	5¼	5	5¼	600	Seneca Cop	14	13¾	14
12,000	††DivideSynd	12	9	10	300	††Sil Dollar M	1¼	1¼	1¼
5,600	‡ Do of Nev	20	19	20	32,000	††SilKDivide	34	30	32
2,000	El Sal Silver	3⅞	3¾	3⅞	50,000	Sil K of Aris	¾	¾	¾
700	‡Eureka Croe	2	1¾	1¾	300	Stand Sil-L	⅛	⅛	⅛
600	††FlaggTunnel	6	6	6	16,000	††Suther Div	28	26	26
2,200	††FlorenceSil	80	77	78	4,000	‡Star of W	1¼	1¼	1¼
3,500	††Fortu Con	55	50	55	6,000	††Stewart	26	24	26
5,500	‡Golden Gate	3¾	3	3¾	125	††Tono Belmt	3¾	3¾	3¾
8,500	††GldZoneDiv	1⅛	1⅛	1⅛	3,400	‡Tono Divide	10¾	10¾	10¾
1,000	††Goldfld Con	18	18	18	450	Tono Ext	2¾	2¾	2¾
20,000	††HarmillDiv	35	30	35	100	††Tono Min	3	3	3
5,700	††Hasbrouck Divide	33	29	31	1,200	Un Eastern	4½	4⅜	4½
275	Hecla Mining	5	4⅞	4⅞	3,700	††U S Con M	15	15	15
1,500	†Jumbo Ext	13½	13½	13½	1,100	Unity G M	6¾	6¾	6¾
14,000	††LibBellDiv, (a pros)	22	18	20	2,100	†WashGoldQ	74	74	74
15,000	††Lone Star	13	11	12	1,500	†West E Con	1⅛	1⅛	1⅛
500	La Con	⅜	⅜	⅜	1,000	†WhiteCMin	26	26	26
					300	‡WhiteKCpl	1⅛	1⅛	1⅛

BONDS.

Sales.		High.	Low.	Last.	Sales.		High.	Low.	Last.
$1,000	‡Am T & T 6s	100	99⅞	100	4,000	‡Lac Gas L 7, n, wi, '29	99⅞	98⅞	99⅞
1,000	‡NYTeldb6s	100⅛	100¼	100⅛	25,000	‡Rus G 5½s	53	51	53
15,000	‡Anacon 6s	99⅞	99¼	99⅞	100000	‡Rus G 6½s	60¼	58⅞	60¼
1,000	‡Can Gov 5s	99⅞	99⅞	99⅞	20,000	‡South Ry 6s	99¼	99¼	99¼
3,000	‡Ill Cen 5½s	96⅞	96⅞	96⅞	25,000	‡Wil&Coev6s	97½	97⅞	97½
25,000	‡Int R T 7s	84½	84	84½					

*Odd lot. †Sell cents per share. ‡Unlisted.

CLOSING QUOTATIONS.

Bid and asked quotations of stocks not traded in compared with those of Tuesday:

	Yesterday Bid.	Yesterday Ask.	Tuesday Bid.	Tuesday Ask.		Yesterday Bid.	Yesterday Ask.	Tuesday Bid.	Tuesday Ask.
Air Produc	50	60	50	60	Inter Motors	36	38	36	38
Am M & G	40½	42	40½	42	JonesBrosTea	24	25½	24	25½
Am Road Ma	59	62	59	62	Lake T Boat	1⅞	2	1⅞	2
Am W Paper	7½	8	7½	8	L Val Coal S	80	85	80	85
Brit-Am Tob, registered	22½	23½	22½	23½	Man Transit	¼	¾	¼	¾
Bucyrus	20	24	20	24	Marconi of A	4¼	4½	4¼	4½
Car L & Pow	1½	2	1½	2	Motor Prod	40	45	40	45
Chalm Motors	9½	9¾	9½	9¾	Nat A & C pf	87	88	81	88
Chev Motor	195	210	195	210	Nat Motors	15	20	15	20
Clevel'd Auto	100	..	100	..	Republic M T	41	42	41	42
End John pf	100¾	101	100¾	101	St Joseph L	11	12	11	12
Freeport(Tex)	43	43½	43	43½	Stand Motors	8	9	8	9
Gillette S R	148	150	148	150	Triangle Film	⅝	1	⅝	1
					United Motors	46	49	46	49

TOBACCO STOCKS

	Yesterday Bid.	Yesterday Ask.	Tuesday Bid.		Yesterday Bid.	Yesterday Ask.	Tuesday Bid.
Am Cigar	134	137	133	MacA & Forbes pf	90	100	90
Do pf	88	94	88	P R-Am Tobacco	155	165	160
Conley Foil	205	215	205	R J Reynolds, A	400	430	400
Geo W Helme Co	160	170	160	Do B	355	370	350
Do pf	106	111	106	Do pf	111	114	111
J S Young	130	140	130	Weyman-Bruton	170	175	170
Do pf	100	107	100	Do pf	106	111	106
MacA & Forbes	200	210	200				

MISCELLANEOUS STOCKS

	Yesterday Bid.	Yesterday Ask.	Tuesday Bid.		Yesterday Bid.	Yesterday Ask.	Tuesday Bid.
Am Brass	218	*220	215	Hercules	220	225	220
Atlas Powder	140	146	140	Do pf	107	109	107
Do pf	89	92	89	Ingersoll-Rand Co	168	173	168
Babcock & Wilcox	119	123	118	Do pf	102	105	102
Bliss	250	350	250	Niles-Bem't-Pond	114	117	114
Do pf	60	80	60	Do pf	95	100	95
Colt's Arms	45	48	45	Scovill Mfg	360	375	360
Columbia Graph	244	246	244	Standard Screw	330	340	330
Do pf	95	96	95	Yale & Towne	225	*235	230
Du Pont	270	280	265				
Du Pont deb pf	93	96	93				

*Extra dividend.

FOR MILITARY TRAINING.

The National Security League announced yesterday that it would hold a national conference in this city in the near future to devise ways and means for the promotion of universal military instruction and training. The conference will be participated in by all the great national patriotic societies and bodies which took a leading part in the preparedness movement. The Presidents of all colleges where students' army training corps were in operation during the war will also be asked to participate.

The decision to hold this conference, as the first step in a great nationwide campaign for universal military instruction and training, was made at the weekly meeting of the National Security League's Executive Committee at the Lawyers' Club yesterday afternoon.

Plans for the Security League's annual meeting for 1919, which will be held at Carnegie Hall next Wednesday evening, May 7, were also discussed at today's meeting of the league's Executive Committee. The principal speakers at the annual meeting will be Major Gen. John F. O'Ryan, United States Senator Miles Poindexter of Washington, and Frederic R. Coudert.

COMMODITIES MARKETS.

CORN.

CHICAGO PRICES.

	High.	Low.	Close.	Prev. Close.	Last Year.
May	$1.61	$1.53	$1.57¼	$1.56	$1.27½
July	1.57¼	1.51¾	1.56	1.54¼	1.45⅝
Sept.	1.53¾	1.47	1.52	1.51½	..

OATS.

CHICAGO PRICES.

	High.	Low.	Close.	Prev. Close.	Last Year.
May	69½	67⅝	68⅛	68⅝	73
July	69½	68	69⅛	68⅝	69¾
Sept.	68⅜	66	68	67	..

In the local cash market standard was quoted at 79c; No. 2 white, 79c; No. 3 white, 77¼@78½c; No. 4 white, 77@77½c; ordinary clipped, 77¼@79c.

PROVISIONS.

CHICAGO PRICES.

	High.	Low.	Close.	Prev. Close.	Last Year.
Lard—					
May	32.40	32.20	32.20	..	24.72
July	31.02	30.40	30.80	30.50	25.10
Sept.	30.62	29.85	29.85	..	..
Ribs—					
May	28.70	27.75	28.70	28.05	22.75
July	27.20	26.60	27.00	27.00	23.47
Pork—					
May	53.25	52.25	52.75	52.00	45.75
July	49.50	47.90	49.20	49.30	45.65

COFFEE.

Range of Prices.	High.	Low.	Closing Bid.	Prev. Close.
March	16.91	16.60	16.82	16.55
May	18.10	18.00	18.10	18.00
July	..	..	17.85	17.58
September	17.45	17.30	17.45	17.20
October	..	..	17.27	16.96
December	17.00	16.80	16.90	16.86

RYE.

	High.	Low.	Last.
May	$1.69¼	$1.66	$1.68
July	1.71⅝	1.69	1.70⅝

BUTTER AND EGG MARKET.

BUTTER.—Receipts yesterday, 12,860 packages. Prices unchanged for most grades of creamery, but trade quiet. Buyers want to see the situation tested a little more fully before operating beyond the most pressing needs. Ladles and packing stock very firm, because of continued scarcity of stock. Creamery, higher than extras, a pound, 61½@62c; extras, 92 score, 61c; firsts, 59½@60½c; seconds, 83 to 87 score, 56@59c; lower grades, 54@55c; unsalted, higher than extras, 64@64½c; extras, 63@63½c; firsts, 61@62c; seconds, 58@60c; State dairy tubs, finest, 60@60½c; good to prime, 57@59c; common to fair, 47@56c; renovated, extras, 51½@52½c; firsts, 49½@50½c; lower grades, 46@48c; imitation creamery, firsts, 48@49c; ladles, current make, firsts, 46@47c; seconds, 44c; lower grades, 42@43½c; packing stock, current make, No. 1, 43½c; No. 2, 42½c; lower grades, 39@42c.

EGGS.—67,109 cases. Arrivals have been very heavy so far this week, probably because of the effort to get stock into cold storage under April dates. Country advices continue firm, prices on track relatively higher than recently ruling here, and the disposition to store stock unless fairly profitable prices are realized is forcing the market still higher. Some sales have been reported to warrant the advance quoted, but some receivers consider the situation strained and outside figures extreme. Nearby white eggs are quiet in general consumptive channels, but there is still fair buying for storage, and most of the business is in range of 50@52c, only very fancy stock bringing top quotation. Fresh gathered, extras, a dozen, 47½c; storaged packed, extra firsts, 46½@47c; firsts, 45½@46½c; gathered, extra firsts, 46@46½c; firsts, northerly sections, 44½@45c; southerly sections, 43½@45c; seconds and poorer, 41@43c; dirties, No. 1, 40@41c; No. 2 and poorer, 36@39½c; checks, good to choice, dry, 39@40c; under grades, 34@38c; State, Pennsylvania, and nearby Western, hennery whites, fine to fancy, 52@53c; ordinary to prime, 47@51c; gathered whites, ordinary to fine, 47@51c; Pacific Coast whites, extras, 52c; Western and Southern, gathered whites, 48@50c; State, Pennsylvania, and nearby, hennery browns, 48@49c; gathered brown and mixed colors, 44@47½c; duck eggs, nearby Indian Runner, fancy, 66@67c; Baltimore, 62@65c; Virginia, 55@65c; Western and other Southern, good to prime, 55@62c; Far Southern, common to fair, 40c; goose eggs, 90c@$1.

Mining Stock Quotations.

SAN FRANCISCO.

Alpha	.10	Mexican	.49
Andes	.38	Occidental	.40
Best & Belcher	.20	Ophir	.99
Bullion	.06	Overman	.10
Caledonia	.06	Potosi	.09
Con. Imperial	.05	Savage	.15
Con. Virginia	2.05	Seg. Belcher	.05
Exchequer	.10	Sierra Nevada	.30
Gould & Curry	.10	Union Con	.39
Hale & Norcross	.30	Mexican dollars	.77½
Jacket	.09		

COLORADO SPRINGS.

	Bid.	Asked.		Bid.	Asked.
Cresson	4¼	5¼	Isabella	5	6
Dr. J'pot	5¼	5½	McKinney	6	9
Elkton	5¾	6¼	Portland	99¾	101
El Paso	18	22	U. Gold M.	17¾	19
Golden C.	186	190	Vindicator	31	40
Granite	15	..	Rose Nicol	11¾	14

DIVIDENDS.

Winslow, Lanier & Co.
59 CEDAR STREET
NEW YORK

THE FOLLOWING COUPONS AND DIVIDENDS ARE PAYABLE AT OUR BANKING HOUSE DURING THE MONTH OF MAY, 1919:

MAY 1ST, 1919.

The American Cotton Oil Co. Deb. 5s.
Cleveland & Pittsburgh R. R. Co. Gen. Mtge. 3½s.
Massillon & Cleveland R. R. Co. quarterly div. 2%.
Marion County, Indiana, Bridge Bonds.
Portsmouth, Ohio, Refunding Water Works Bonds.

MAY 15TH, 1919.

Posey County, Indiana, Gravel Road.

MAY 21ST, 1919

Marion County, Indiana, Refunding 3½s.

THE ATCHISON, TOPEKA AND SANTA FE RAILWAY COMPANY.

New York, April 15, 1919.

The Board of Directors has declared a dividend (being dividend No. 56) on the COMMON STOCK of this Company of ONE DOLLAR AND FIFTY CENTS ($1.50) per share, payable June 2, 1919, to holders of said COMMON Stock registered on the books of the Company at the close of business on May 2, 1919. Dividend cheques will be mailed to holders of COMMON Stock who file suitable orders therefor at this office.

C. K. COOPER, Assistant Treasurer.
5 Nassau Street, New York City.

American Zinc, Lead & Smelting Co.

The Directors of the American Zinc, Lead & Smelting Company have declared a regular quarterly dividend of one dollar and fifty cents ($1.50) per share on the preferred capital stock, payable May 1, 1919, to stockholders of record April 28, 1919.

F. W. BATCHELDER, Secretary.

Commonwealth Bank

New York, April 15th, 1919.

The Directors have this day declared a semi-annual Dividend of FIVE (5) PER CENT., free of tax, payable May 1st next, to the shareholders of record at the close of business April 18th, 1919.

GEO. F. A. OLT, Asst. Cashier.

THE YALE & TOWNE MANUFACTURING COMPANY.

A special dividend, No. 101, of five per cent. (5%) has been declared by the Board of Directors out of past earnings, payable May 5th to stockholders of record at the close of business April 29th.

J. H. TOWNE, Secretary.

PITTSBURGH STEEL COMPANY.

Pittsburgh, Pa., April 28th, 1919.

The Board of Directors have this day declared a cash dividend of ONE DOLLAR AND SEVENTY-FIVE CENTS ($1.75) per share on the Preferred Stock of the Company, payable June 1st, 1919, to stockholders of record at the close of business May 15th, 1919.

D. P. BENNETT, Treasurer.

GENERAL CHEMICAL COMPANY

25 Broad Street, New York, April 25, 1919.

A quarterly dividend of two per cent. (2%) will be paid June 2, 1919, to Common Stockholders of Record at 3 P. M., May 22, 1919.

LANCASTER MORGAN, Treasurer.

DIVIDENDS.

The Farmers' Loan and Trust Company

16, 18, 20 and 22 WILLIAM STREET, New York City.

Coupons and Dividends due in May are payable at this office on and after May 1st, 1919, as follows:

Bath Water Works Company
Brinson Railway Company
Cedar Rapids Water Company
Colorado Bridge Company
Elizabethtown Water Company
Evansville Electric Railway Company
Evansville, Terre Haute & Chicago Railway Co.
Housatonic Railroad Company
Huntington Water Company
Larchmont Yacht Club
Little Miami Railroad Company
Mobile & Ohio Railroad Company Equipment, Series "A"
Nansemond Water Company
North Plainfield, Borough of
Northwestern Coal Railway Company
Ogden Gas Company
Old Dominion Terminal Company
Olean, City of
Panama, Republic of
Racine Water Company
Vicksburg, Shreveport & Pacific Railway Co.
Virginian Railway Company.
Watchung Water Company

MAY 5TH, 1919.

Santa Maria Sugar Company

MAY 15TH, 1919.

Catskill Illuminating & Power Company
Durex Chemical Corporation

MAY 30TH, 1919.

Commonwealth Water & Light Company

Dividends

MAY 1ST, 1919.

The Farmers' Loan and Trust Company

Coupons Due and Payable at the Office of

A. B. Leach & Co., Inc.
62 CEDAR ST., N. Y.

MAY 1st, 1919

Bartow, Florida
Central Georgia Power Co.
Columbia, Ind.
Connersville, Ind., Water Works
Coos County, Ore., School Dist. No. 9.
Covington, Tenn., Sewer
Iron Mountain, Mich., Sewer
Kalamazoo, Mich.
Lake Forest, Ill., Bridge & School
Marshall County, Minn.
Newberry, S. C., Water & Sewer
Okmulgee, Ind. Ter., Water & Sewer
Portland, Ind., School
Raleigh, N. C., Water
Ridge Park Dist., Ill.
Rockford & Freeport Elec. Railway
Rockville, Mo.
Russell Co., Va., Road Improvement
Saint Cloud, Minn., School District
South Carolina Lt., Power & Rys. Co.
South Orange, N. J., School
Summit, N. J., Sewer
Winnsboro, S.C., Water, Sewer & El. Lt.
Winston, N. C., Refunding

MAY 15th, 1919

Kalamazoo, Mich., City & Street Imp.
Swayze, Ind.
Teton County, Mont., School Dist. N. 7
Vigo County, Indiana

Continental Paper Bag Co.

New York City, 17 Battery Pl., April 30, 1919.

75th CONSECUTIVE PREFERRED STOCK DIVIDEND

A quarterly dividend of One and One-half (1½) Per Cent. on the Preferred Stock has been declared, payable May 15th, 1919, to the Preferred Stockholders of record at the close of business on May 8th, 1919. Checks mailed.

55th CONSECUTIVE COMMON STOCK DIVIDEND

A quarterly dividend of One and One-half (1½) Per Cent. on the Common Stock has been declared, payable May 15th, 1919, to the Common Stockholders of record at the close of business on May 8th, 1919. Checks mailed.

THOMAS FYNES, Secretary.

SAVAGE ARMS CORPORATION.

April 30, 1919.

The Board of Directors has this day declared the following dividends:

First Preferred Stock, 1¾%
Second Preferred Stock, 1½%
Common Stock, 1½%

All above dividends payable June 15, 1919, to stockholders of record May 31, 1919.

NAT. TYLER, Jr., Treasurer.

MEETINGS AND ELECTIONS.

KENNECOTT COPPER CORPORATION

120 BROADWAY, New York, N. Y.
Annual Meeting of Stockholders.

Notice is hereby given that the Annual Meeting of the Stockholders of the Kennecott Copper Corporation will be held at the principal office of the Corporation, Room 3549, No. 120 Broadway, New York, N. Y., on the 6th day of May, 1919, at 12 o'clock noon, for the election of Directors for the ensuing year, and the transaction of such other business as may come before the meeting.

The stock transfer books of the Corporation will be closed on April 21, 1919, at 3 P. M., and will be reopened immediately after the final adjournment of said meeting.

C. T. ULRICH, Secretary.
New York, N. Y., April 4, 1919.

THE NEW YORK, CHICAGO AND ST. LOUIS RAILROAD COMPANY.

Cleveland, Ohio, April 3, 1919.

Notice is hereby given that the annual meeting of the stockholders of THE NEW YORK, CHICAGO AND ST. LOUIS RAILROAD COMPANY will be held on Wednesday, the seventh day of May, 1919, at nine o'clock A. M., Standard Time, at the principal office of the Company in the Marshall Building, Cleveland, Ohio, for the purpose of electing Fifteen Directors, for the consideration of the acts of the officers and directors of the Company taken during the past year, and for the transaction of such other business as may be brought before the meeting.

The polls will continue open for one hour. By order of the Board of Directors.

W. D. TURNER, Secretary.

New York, N. Y., April 17, 1919.

A special meeting of the stockholders of the United States Rubber Plantations, Incorporated, will be held at the office of the Company, 1,790 Broadway, Borough of Manhattan, New York, N. Y., on the 6th day of May, 1919, at 11:15 o'clock in the forenoon, to vote upon a proposition to change the Certificate of Incorporation of the Corporation to provide for an Executive Committee to consist of not less than three nor more than seven Directors, instead of not less than three nor more than five, as is now provided for in said Certificate of Incorporation.

H. STUART HOTCHKISS, President.
L. D. TOMPKINS, Secretary.

NOTICE IS HEREBY GIVEN THAT A meeting of the stockholders of the INTERNATIONAL COFFEE COMPANY will be held at the office of the said Company at 99-101 Vandam Street, Borough of Manhattan, City of New York, on the 12th day of May, 1919, at two o'clock P. M., for the purpose of electing three directors for the ensuing year and two Inspectors of election to serve at the next annual meeting, and for the transaction of such other business as may properly come before the meeting. Polls will remain open one hour. Transfer books will be closed from April 28, 1919, to May 12, 1919.

WILLIAM J. HISCOX, Secretary.

St. Louis, Mo., May 1, 1919.

ELECTION NOTICE.

MISSOURI PACIFIC RAILROAD COMPANY

Notice is hereby given that the Annual Meeting of the Stockholders of Missouri Pacific Railroad Company will be held at the General Office of the Company, in the City of St. Louis, Missouri, on Tuesday, May 13th, 1919, at nine o'clock A. M., for the election of seventeen Directors for the ensuing year, and for the transaction of any other business that may come before said meeting.

MISSOURI PACIFIC RAILROAD COMPANY
By HARRY BRONNER, President.
E. L. UTTER, Secretary.

TABULATED HISTORY of United States Steel

Growth and development of the World's largest Corporation each year since organization.

DOW, JONES & CO., publishers of THE WALL STREET JOURNAL, in their "Tabulated History of United States Steel," present the most complete analysis and study of this $2,500,000,000 corporation ever published.

What is the book value of Steel common?

How much water has been eliminated from the common stock?

How was U. S. Steel able to spend over $800,000,000 for new construction and add over $410,000,000 to working capital without increasing fixed charges and preferred dividend obligations?

The above and hundreds of other vital questions of great value to shareholders, bankers and brokers are answered in the "Tabulated History of United States Steel," published in the morning and evening editions of The Wall Street Journal, Friday, May 2.

Dow, Jones & Co., Publishers
The Wall Street Journal Building
44 Broad Street — Telephone Broad One

To know values is to foresee prices

Rhode Island Suburban Railway Company
Pawtuxet Valley Electric Street Railway Company
Cumberland Street Railway Company

BONDHOLDERS' PROTECTIVE COMMITTEE.

To the Bondholders of the Rhode Island Suburban Railway Company, The Pawtuxet Valley Electric Street Railway Company and The Cumberland Street Railway Company:

The undersigned, who have heretofore been organized as a Protective Committee for the bondholders of the Rhode Island Suburban Railway Company, have consented to serve in the same capacity for the bondholders of the Pawtuxet Valley Electric Street Railway Company and the Cumberland Street Railway Company, subsidiaries of the Rhode Island Suburban Railway Company, under deposit agreements which have been executed by the undersigned in substantially the same form as the deposit agreement for the bondholders of the Rhode Island Suburban Railway Company.

A number of executors, trustees, and corporations holding the bonds of these companies have signified their wish to deposit their bonds with the committee, but are unable to do so within the time originally fixed for such deposit because it is necessary for them to obtain some corporate or other action before so doing. In compliance with their request for an extension of the time, the committee has voted that bonds of either the Rhode Island Suburban Railway Company, Pawtuxet Valley Electric Street Railway Company, or Cumberland Street Railway Company may be deposited with either the National Exchange Bank, Providence, R. I., or the Bankers Trust Company, New York City, on or before May 15, 1919.

MICHAEL F. DOOLEY, President, National Exchange Bank, Providence, Chairman.
EDWARD B. ALDRICH, Trustee Estate of Nelson W. Aldrich.
BENJAMIN A. JACKSON, President, Rhode Island Suburban Railway Company.
GEORGE L. SHEPLEY, President, Rhode Island Insurance Company, Providence.
FREDERICK S. PECK, Treasurer, Asa Peck & Company, Inc.
GEORGE C. CLARK, Jr., Clark, Dodge & Company, Bankers, New York.

C. H. W. MANDEVILLE,
Cashier, National Exchange Bank,
SECRETARY OF THE COMMITTEE,
41 Westminster Street, Providence, R. I.

COUNSEL:
EDWARDS & ANGELL,
Providence, R. I.

DEPOSITARIES:
NATIONAL EXCHANGE BANK, Providence, R. I.
BANKERS TRUST COMPANY, New York City.

Providence, R. I., April 15, 1919.

MEETINGS AND ELECTIONS.

NOTICE OF ANNUAL MEETING OF ALLIS-CHALMERS MANUFACTURING CO.

The Annual Meeting of the Stockholders of this corporation will be held on the eighth day of May, 1919, at 12 o'clock noon at the office of the corporation, Du Pont Building, Wilmington, Delaware, for the purpose of electing a Board of Directors for the consideration and vote upon the approval and ratification of the report of the President of the corporation and of all accounts, contracts, acts, by-laws, proceedings, elections, and appointments of the Board of Directors, Executive Committee, and the officers of the corporation since the last annual meeting of the stockholders, and for the transaction of such other business as may properly come before the meeting. In accordance with the laws of the State of Delaware, no stock can be voted on which has been transferred on the books of the corporation within 20 days next preceding this election.

H. WOODLAND, Secretary.

Dated, April 17, 1919.

THE NEW YORK AND HARLEM RAILROAD COMPANY.

New York, N. Y., April 21, 1919.

NOTICE IS HEREBY GIVEN that the Eighty-ninth Annual Meeting of the Stockholders of The New York and Harlem Railroad Company, for the election of Directors and the transaction of such other business as may be brought before the meeting, will be held at the office of the company, in Grand Central Terminal, in the City of New York, on Tuesday, the 20th day of May, 1919.

The Poll will be open at 12 o'clock Noon and continue open for two hours thereafter.

The Transfer Books will be closed at 3 o'clock P. M. on Wednesday, the 30th day of April, 1919, and reopened on the morning of Wednesday, the 21st day of May, 1919.

DWIGHT W. PARDEE, Secretary.

DISSOLUTION NOTICES.

STATE OF NEW YORK, OFFICE OF THE Secretary of State, ss:

This certificate issued in duplicate, hereby certifies that the JOSEPH GOSSETT, INC., a domestic stock corporation, has filed in this office on this 16th day of April, 1919, papers for the voluntary dissolution of such corporation under section 221 of the General Corporation Law, and that it appears therefrom that such corporation has complied with said section in order to be dissolved.

WITNESS my hand and the seal of office of the Secretary of State, at the [Seal.] City of Albany, this sixteenth day of April, one thousand nine hundred and nineteen.

C. W. TAFT, Secretary of State.

7 WALL STREET,
NEW YORK, N. Y.
April 30th, 1919.

Notice is hereby given that the firm of BUTLER, HERRICK & KIP has this day terminated.

ARTHUR W. BUTLER.
E. HICKS HERRICK.
HENRY S. KIP.

NOTICE IS HEREBY GIVEN THAT MORRIS ALPERIN and JOSEPH ARENSTEIN, doing business under the firm name and style of ALPERIN & ARENSTEIN at 141 Roebling St., Brooklyn, have this day dissolved by mutual consent.

New York, April 26th, 1919.

MORRIS ALPERIN,
JOSEPH ARENSTEIN.

COPARTNERSHIP NOTICES.

HENRY WEISL & CO.—NOTICE OF DISSOLUTION.

The undersigned announce the dissolution as of this date of the limited partnership of Henry Weisl & Co.

The business of the said limited partnership will be liquidated under the direction of Thomas F. Sheerin, who has been designated the liquidating partner and who will discharge in full all obligations of the said partnership and collect all amounts owing thereto.

New York, April 30, 1919.

HENRY BLOCK.
CARL WEISL.

As executors of the last will and testament of Henry Weisl, deceased.

THOMAS F. SHEERIN.
HENRY BLOCK.

We beg to announce that MR. ALLAN G. WATEROUS has this day been admitted to the firm.

A. M. KIDDER & CO.,
May 1, 1919. 5 Nassau St., New York.

COPARTNERSHIP NOTICES.

William R. Britton
(Formerly of Britton, Rollins & Co., New York City)
William E. Keegan
AND
Frederick Gade
(Both formerly associated with the same firm)
announce the organization of the partnership of
W. R. Britton & Co.
to deal in high grade investment bonds, and to conduct a general brokerage business, with offices at 66 Broadway, New York City.
May 1, 1919. Telephone Rector 8864.

NOTICE IS HEREBY GIVEN THAT THE Copartnership heretofore existing between THEODORE W. MORRIS, ALEXANDER V. FRASER, and JAMES EDGAR MORRIS, under the firm name of THEO. W. MORRIS & COMPANY, has this day been dissolved by mutual agreement.

Dated, New York, May 1st, 1919.

THEODORE W. MORRIS,
ALEXANDER V. FRASER,
JAMES EDGAR MORRIS.

The undersigned, connected with the firm of THEO. W. MORRIS & CO. for many years, have formed a corporation, under the laws of the State of New York, to be known as THE MORRIS GLASS COMPANY, Inc., for the purpose of carrying on the business formerly conducted by said firm at the same address.

440-444 Canal St., New York, May 1st, 1919.

SPENCER T. HORTON,
E. STANLEY PECK,
FRANK T. WARD.

7 WALL STREET,
NEW YORK, N. Y.
May 1st, 1919.

The undersigned have this day formed the firm of

BUTLER, HERRICK & MARSHALL,

to transact a general business in stocks and bonds at the above address.

ARTHUR W. BUTLER,
Member N. Y. Stock Exchange.
E. HICKS HERRICK,
CHARLES H. MARSHALL,
Member N. Y. Stock Exchange.

61 Broadway, New York.
May 1st, 1919.

We beg to announce that MR. J. HERBERT WARE, JR., has this day been admitted to membership in our firm.

WARE & LELAND.

SHEERIN, WEISL & CO.—NOTICE OF PARTNERSHIP.

The undersigned announce that they have this day associated themselves as Co-partners for the transaction of a general brokerage business in stocks and bonds under the firm name of Sheerin, Weisl & Co., with offices at No. 25 Broad Street, New York City.

New York, May 1, 1919.

THOMAS F. SHEERIN.
HENRY BLOCK.
EDWIN WEISL.

PROPOSALS.

SALE OF GOVERNMENT-OWNED (NEW) Hatchet Handles.—15,000 14-in. F. O. B. Philadelphia.—Sealed bids will be opened 10 A. M., May 20, 1919, at Zone Supply Office, 21st & Oregon Ave., Philadelphia, for not less than 100 doz. Samples may be inspected. Particulars and special bid forms on hand at above Office and Zone Supply Offices, New York City, Baltimore, Md. Refer to S. P. D. No. 807 G. S.

PROPOSALS FOR JETTY AND REVETMENT Construction. U. S. Engineer Office, Jacksonville, Fla.—Sealed proposals will be received here until 12 M. May 28, 1919, and then opened, for Jetty and Revetment Construction in Miami Harbor (Biscayne Bay). Further information on application.

U. S. ENGINEER OFFICE, ROOM 710 Army Building, 39 Whitehall Street, New York, N. Y.—Sealed proposals will be received here until 12 M., May 1, 1919, and then opened, for removing wreck of "Steamship Serantes," sunk in upper bay, New York Harbor. Information on application.

DIVIDENDS.

PACIFIC GAS AND ELECTRIC CO.
FIRST PREFERRED DIVIDEND NO. 19.
ORIGINAL PREFERRED DIVIDEND NO. 53.

The regular quarterly dividend of $1.50 per share upon the full-paid First Preferred and Original Preferred Capital Stock of the Company, for the period commencing February 1, 1919, and ending April 30, 1919, will be paid by checks mailed May 15, 1919, to stockholders of record at 3:30 o'clock P. M. April 30, 1919.

A. F. HOCKENBEAMER,
Vice President and Treasurer.
San Francisco, California, April 30, 1919.

DIVIDENDS.

THE PITTSBURGH & WEST VIRGINIA RAILWAY COMPANY

PREFERRED DIVIDEND NUMBER 3.

The Board of Directors has declared a dividend of one and one-half (1½) per cent. on the Preferred Stock of the Company for the quarter ended March 31, 1919, payable May 31, 1919, to Stockholders of record at the close of business on May 15, 1919.

D. W. SUMMERFIELD, Secretary.
Pittsburgh, April 12, 1919.

DIVIDENDS.

United Drug Company

Second Preferred Stock Dividend No. 13

The Directors of United Drug Co. have declared a regular quarterly dividend of 1¼% on the second preferred stock of United Drug Co. payable June 2nd, 1919, to stockholders of record May 15, 1919.

JAMES C. McCORMICK, Treasurer.
Boston, April 24, 1919.

Spanish
Learned
With Ease
RADICALLY NEW METHOD

A SIMPLIFIED study of Spanish conducted along practical lines from which complicated and useless matter has been eliminated, insuring incomparable results.

Admission to five daily classes without extra charge. Save money, time and disappointment; begin with us *now*.

MODERN CO-OPERATIVE
SPANISH
LANGUAGE ACADEMY
110-114 West 42nd St.
Phone Bryant 7142

National Training School for Filing

FILING—Indexing—Cataloging—taught thoroughly by our special system of *personal instruction*. We fit you for a fine position in 4 weeks. Our graduates are always in demand. Classes afternoons and evenings. Write for free Booklet.
58 Franklin St. New York

FILING—a profession for women. Our schools place over two hundred graduates each month in positions paying $12 to $35 per week. Month's intensive instruction, including typing.
Day, Evening and Correspondence Courses.
New York School of Filing
1170 Broadway, at 28th Street
(Formerly Singer Building)
Phone 6097 Madison Square
Branches:—Chicago, Boston, Philadelphia

The Clark School for Concentration
A SCHOOL WHERE RECORDS ARE MADE
Boarding and Day Pupils
The Principal will be at the Main Office (Girls' School) from 12 to 2 P. M. and from 4 to 6 P. M. daily to interview parents. Phone Columbus 744.
Boys' School, 72d St. & West End Ave.
Girls' School, 301 West 72d St.
CATALOG ON REQUEST

ETHICAL CULTURE SCHOOL
FOUNDED BY FELIX ADLER 1878
Kindergarten, Elementary, High School, Normal Training. Open air classes. Preparation for all colleges. Examinations Thursday afternoons by appointment.
Prospectus on Application.
FRANKLIN C. LEWIS, Superintendent
CENTRAL PARK WEST at 63 ST.

THE PHILLIPS EXETER ACADEMY,
Summer Session,
Exeter, New Hampshire,
July 8 to August 30.
Address
Chairman of Summer Session Faculty.

Wireless Telegraphy
The profession with a future. The early release of ships by the Government will create a demand for competent operators. Get ready at the Y. M. H. A. radio school, 92d St. and Lexington Ave. Phone Lenox 828.

Florence Nightingale School for
Backward Children
Boarding and day pupils
238th St. & Riverdale Ave., N. Y. C.
Phone Kingsbridge 316.
SUMMER SCHOOL & CAMP
KATONAH, N. Y.
RUDOLPH S. FRIED, Principal.

SPANISH 25 Lessons $8
New Classes start May 1st.
Beginners Thursday and Monday, 12.15, 5.15, 6.15 and 7 o'clock.
Advanced Pupils Friday and Tuesday, same hours.
Prof. Gonzalez, 25 West 42d Street.

FINISH THE JOB—BUY VICTORY BONDS
BERLITZ SCHOOL
Languages
Manhattan: 28-30 West 34th Street
Brooklyn: 218 Livingston Street
SCHOOL OPEN ALL SUMMER.
During June, July and August Lessons will be given also on the Jersey Coast. Hours may be reserved at any Berlitz School.

Miss Conklin's
SECRETARIAL SCHOOL
20th Year. Enrollment at any time.
37 WEST 39TH STREET, N. Y.

The Brown School of Tutoring
241 West 75th St. Phone Col. 8394
Founded 1906. Rapid and thorough preparation for examinations. Both sexes any age. Begin any time. Pupils taught HOW TO STUDY.
"A School With an Atmosphere of Work."

STENOGRAPHY
TYPEWRITING, ENGLISH, BOOKKEEPING, ARITHMETIC, SPELLING, PENMANSHIP. Evening Courses begin May 6. Reasonable Rates. Efficient Instruction. Inquire Now.
Brooklyn Central Y.M.C.A., 55 Hanson Pl.
Telephone Prospect 8000.

JUNIOR PLATTSBURG
Lake Champlain, N. Y.—Motion pictures of the training activities of more than 800 cadets in the two 1918 camps are shown daily from five to six at Junior Plattsburg Office, 9 East 45th St., New York City.

BALLARD SCHOOL
Increases earning power of women—Business courses, Languages, Nursing, Dressmaking, Millinery, Cookery, Arts, Handcrafts.
Central Y. W. C. A., Lex. Ave. & 53d St.

THE U. S. SECRETARIAL SCHOOL
542-544 Fifth Ave. (45th St.) Oldest and preeminently the most successful. Prepares for and obtains excellent positions. Write for catalog T. Prof. Meagher, M. A., Director.

PRATT SCHOOL, 62 West 45th St.
Secretarial training, individual instruction; advanced registration and references required. Must be over 16 years old. All year.

THE HART TUTORING SCHOOL,
261 West 75th St. Tel. Columbus 9360.
Tutoring in all branches. Two years' work in one. Pupils admitted at any time. Entrance by certificate to leading colleges.

FRENCH, SPANISH, ITALIAN, ETC.
Learn by phonographic disc records and Rosenthal's Practical Linguistry. Booklet free. LANGUAGE PHONE METHOD, 907 Putnam Bldg., 2 W. 45th St., near 5th Av.

Paine Uptown Business School
REMINGTON SECRETARIAL COURSE, also Shorthand, Touch Typewriting, Bookkeeping, and Telegraphy taught individually. Day and Eve. 1931 B'way, cor 65th.

HOME STUDY for Business and Secretaryships.
—Individual help at school when needed.
THE EMERSON INSTITUTE, 334 Fifth Avenue.

SPANISH, commercial, conversational instruction; rapid method; native teachers; Spanish, Portuguese, French translations. N. Y. School of Languages, 1,416 Broadway.

KIMBALL SCHOOL, 116 W. 14th St. Stenography, bookkeeping. Secretarial courses. Civil Service. Day and evening. Booklet.

CALENDARS AND DECISIONS

CASES WILL BE CALLED IN THE ORDER GIVEN BELOW.
(<) This character means *versus* or *against*.

FEDERAL.

Supreme Court.

Special to The New York Times.

WASHINGTON, April 30.—363—W. T. Wagner et al., plain., v. the City of Covington and 364—A. C. Gilligan, doing business under the name of the Eagle Bottling Works, plain., v. the City of Covington.—Continued.

366—Occidental Const. Co., plain., v. U. S.—Dismissed on authority of counsel for plain.

371—F. A. Bone, pet., v. Commissioner of Marion County.—Passed on account of sickness of counsel.

372—Great Northern Ry. Co., plain., v. the State of Wash.—Continued.

377—F. Shaw et al., aplts., v. F. K. Lane, Sec. of Interior.—Continued.

348—The Raton Water Works Co. v. the City of Raton.—Argument continued for both and concluded for Raton Water Works Co.

358—B. Rucker, plain., v. M. A. Tatlow.—Continued per stipulation.

360—W. A. Hancock et al., plain., v. City of Muskogee, Okla., et al.—Submitted.

365—The American Mfg. Co., plain., v. City of St. Louis.—Argued for plaintiff and defendant.

Adjourned until tomorrow.

Call for May 1—Nos. 368, 379, 381, 382, (and 383,) 384, 385, 386, 389, 390, and 391.

Southern District.

DISTRICT COURT—Hough, J.—Room 3, 12th floor, Woolworth Building, at 11 A. M. Admiralty.

Dittmar<Stewart.
Vassconcellos<SS Sarnia.
Roberts<Tug W B Pollock.
Rosenblum<Phoenix Ins Co.
Same<Royal Ex Ins.
Same<Western Ins.
Lees Lighters<Moskowitz.
Central Transp<Berner & Co.
Boston Prov Co<S S Guyane.
Acti, &c, Tricolor<Barge Class D
L V RR<Liverpool, L. G Ins Co.
Antwerp Nav Strs Co<Hammond.
Columbia<same.
Sealy<same.
King & Co<Tug G M Sorrell.
Cent Un Stock Yds<Moran T & T Co.

DISTRICT COURT—Learned Hand, J.—In Room 331, Post Office Building, at 10:30 A. M.—Criminal.

Trials: Thomas McGrath.
Motions: Jay W Robinson.

DISTRICT COURT—Neterer, J.—In Room 401, Post Office Building, at 10:30 A. M. Jury Calendar.

Nonnabo<Peck.
Same<Knick Ins Co.
Same<Whist.
Zorn<Flinn & Booth.
O'Brien<Hood Tire Co.
Hogan<McQuade Stevedoring Co.
McGill<Moulton.
U S<O'Leary.

Eastern District.

DISTRICT COURT—Chatfield, J.—Room 323, P. O. Bldg., at 10:30 A.M.—Equity calendar.
Gen Bakelite Co<Gen Insulate Co (on trial.)

DISTRICT COURT—Garvin, J.—Room 312, P. O. Bldg., at 9:30 A. M.—Naturalizations. At 10:30 A. M.—Common law calendar.

Jorgenson<Atl Stev Co (on trial.)
Boquel<S I Mid Ry.
Condra<Hockeman.
Fisk Rubber Co<Franciscus.
Grinstad<NY Cent RR

STATE.

Court of Appeals.

Sharot<CNY.
Gleason<Norton et al.
Bertolino<Lehigh Val Coal Co.
Stengler<Stand'd Gas Light Co.
Govers<City of New Rochelle.
Carvill<Mirror Films, Inc.

NEW YORK COUNTY.

Supreme Court.

APPELLATE DIVISION—Clarke, P. J.; Laughlin, Dowling, Page, and Merrell, JJ.—At 2 P. M.—Enumerated motions.

Stallman<Smith, Kline & French Co.
Poster<Altman.
Arkell & Douglass<Borenstein & Sons.
CNY<U S Wood Preserving Co.

APPELLATE TERM—Recess.

SPECIAL TERM—Part I.—Weeks, J.—At 10:15 A. M.—Litigated motions.

Commonw'th Finance Co<St Paul Fire & Marine Ins Co, (2.)
Dowler<Johnson.
Epstein<Urband.
N Y Bldg & Imp Co<Goebel.
Re Palmer.
Lilliendahl<Besselman.
Stadler<Union Tr Co.
Hamburger<Davidson.
Re California Almonds Growers Exchange.
Rutan<Assets Realizations Co.
McCarty<Kips Bay Brewing and Malting Co.
Karp<Prentice.
Oriental Am Trading Co<Slocum, Avram & Slocum Trading Co.
McSpedon<Melrose Exp Co, (2.)
Automobile Ins Co<Berg.
Florentino<Hauck.
Maddaloni Olive Oil Co<Aquino.
Re Claude M. Nankivel & Co, Inc.
Kraut<Kobel.
Rosenthal<McKeesport Tin Plate Co.
Friedman<Meyer.
Lawrence<Bernstein.
Aronson<Edge-Dowling Lumber Co.
Asler<Park & Tilford.
Rawitzer<Fairfax Hotel Co.
Shumway<Shumway.
Van Amburgh<Dearborn.
Ellertsen<Achille, Starace & Co.
N E Equit Ins Co<Buffalo Copper and Brass Rolling Mill.
Simon<Universal Film Mfg Co.
Dr. A. Posner Shoes, Inc<Posner.
McKervey<Kerr S S Co.
Forbes<Hylan.
Walter<Walter.
Re Powers.
Schenker<Hunter.
Vitcowsky<Kritz.
Schulman<Schulman.
Downey<White Co, (2.)
Palmer<Palmer.
Re De Motte.
Booklovers Sales Co<Pictorial Review Co.
Applebaum<Lebenson.
Wilson & Co<Hartford Fire Ins Co.
Feigel & Brother<Machinery and Metals Sales Co.
Sieghardt<Miller.
Machinery Utilities Co<Kehoe.
Hopkins<42d St, Man, &c, Ry Co.
Nolan<Postal Transfer Service, Inc.
Weisberg<Lewis.
Re Hutt, (Sash.)
Suranyi<Suranyi.
Hyman & Shevell Co<Kananak.
Sultzer & Chamber<Inter-Cont Con Co.
Kleonert<Weisberg.
Spratt<Merchants and Mfrs Exchange.
Rau<French.
Clark<Clark.
Piciulo<McClave.
Re Semel, (McDonough.)
Re Nankivel & Co.
Stearns Co<Sire.
Rodgers<Yale Club of New York.
Stevens<Stevens.
Re P. Rosner & Bro, (Makay.)
De Terrouenne<Stern.
Lowande<Stelling.
Clark<Clark.
Re Lauck, (Quincy.)
Schmidt<Spenser.
Re Sleight News Co, Inc<N Y Tel Co.
Weller<Kitt.
Lang<Belt Line Ry.
Blair<Goldsmith.

PART II.—Mullan, J.—At 10:30 A. M.—Ex parte business.

PART III.—Bijur, J.—At 10:15 A. M.—Motions.

Gutman<Bendien, (2.)
Bennet<Com Adv Asn
Kahn<Kahn.
Orkin<Orkin.
King<King.
Minutolo<Minutolo.
General calendar:
Steinberg<Cohn Shipping Corp.
Kean<Farrell.
Kranin<Diugatch.
Jenkin<Jenkin.
Frownstine<Gilman.
Clear.

PART IV.—Gavegan, J.—At 10:30 A. M. Case on.

PART V.—Giegerich, J.—At 10:30 A. M. Clear. Case on.

PART VI.—Platzek, J.—At 10:30 A. M. Case on.

PARTS VII. and VIII.—Adjourned for the term.

TRIAL TERMS—Part II.—Greenbaum, J.—At 10 A. M.

Nat Surety Co<O'Farrell.
Bernheimer & Schw'tz Pils Brew<Kanyo.
Hoffman<Astra Sales Co, Inc.
Rosenzweig<Valk.
Auto Brokerage Co<Swift Auto Trucking
Strauss<Mendelson.
Nauss<Nauss Bros & Co.
Anderson Marble Paper Co<Am Cent Ins
Gilbert<Rosen.
Reich<Finkelstein.
The Farish Co<Fine.
Michelnan<Lamazow.
Birch<S & C Clothing
Hyman-Levin Co<Miller.
Wise<Kerner.
Silberstein<Begun.
Donald<Warner.
Rudischhauer<Fox Chaine Co.
Polakoff<Russian Vol Fleet Co.
Bildson<Power.
Komissaroff<Grand T & Mach Wks, Inc.
Case on.

PART III.—Cohalan, J.—At 10 A. M.

Inq—Herman<Kalish.
Blumenthal<NY Hippodrome Corp.
Turner<Crystal Film.
McGuire<J A Miller Garage.
Hanousen<Mariano.
Stdisky<CNY.
Cullan<Greenbaum.
Pescopogano<N Y Rys.
Brady<CNY.
M. Leonard<Hencken.
J. Leonard<same.
Pfeiffer<5th Av Coach
Leopold<NY Times.
Orlando<Steiner.
Kupersmit<3d Av RR.
Morgetz<Klein's Bklyn Express, Inc.
B Morgetz<same.
Moskowitz<Levine.
CNY<Cons Gas Co.
Healy<Hallanabach-Hungerford Realty.
Bornstein<Met Distrib
Cronsohn<Susquehanna Silk Mills.
Schneider<Feigenbaum.
Goldfarb<Labge.
Dugan<CNY.
Henig<Schimolwitz.
Lindner<B H RR.
Haley<NY Theatre Co
Smith<Siegel.
Becker<Etra.
Buchanan<Johnson.
McCaffrey<CNY.
Neiss<Bloomingdale.
Diamond<Int News Co
Abrahams<S W & W Amusement Co.
Dunbar<Gartz.

Daly<Union Ry.
Costa<Egloff.
Rejansky<Broadway Local Express Co.
Soevyn<Epstein.
Gutman<Ablowitz.
Tagliamonti<Leefkovics.
Seigfried<NY Con RR
Stern<Leighton.
Lucas<Int R T.
O'Connor<Brady.
Zelenka<Barrett.
Brooks<Fox, Lederer & Co.
Nugent<Bush Term Bldg.
Ehrhardt<Elliott.
Turner<Wanamaker.
Neelar Rty Co<Rapid Tran Sub Con Co.
Oppenheimer<Lieberman.
O'Rourke<Dore.
Galligan<Brouse.
E Solowitch<Rothschild.
L Solowitch<same.
A Schwartz<Eisman.
F Schwartz<same.
Morris<Durham Rty.
Fernbacher<Cutting Larson Co.
Feldine<Kokomo Elec.
Romodka<Int Mot Co.
Lavaty<same.
Cohen<5,153 Maiden Lane, Inc.
Lyons<Adilatta.
Gallant<Boulevard Amuse Co.
Slaviz<NY Cent RR.
Menczer<Feingold.
Brooks<Mallory SS.
Wiener<Int R T.
Saland<Day Pub Co.
S Waltzer<NY Rys.
H Waltzer<same.
Buscarino<Int R T.
Lipschitz<Strauss.
Lax<NY Rys.
Wisely<Strauss.
Berras<Keane.
Earle<Yonkers RR.
A Caltagerone<Martinson.
R Caltagerone<same.
Rosenblatt<Swan & Finch Co.
Delahunty<White.
Wartels<Penn RR.
Pace<Merchants' Marine House.
Jansen<West St Ry.
Bradley Con Co<McGovern.
Levitan<CNY.
Petrio<NY Rys.

PART XIV.—Newburger, J.—At 10 A. M.

Fumay<Hickson, Inc.
Taylor<Crucible Steel Co of America.
London Feather Nov Co<Arista Hosiery.
Humphries<Shapiro.
Palanet<Sechechtower.
Clark<Gibson.
McDowell<Schule Pure Grape Juice Co.
Adamson<Hampton.
Reid<Duryea.
Davis<Depew.
First Nat Bk of Mission<Cochran & Co.
Goodman<Ramer.
McLaine<Co-operative Apart Co.
Lorain Opera House Co<United Book Of.
Middleton<Wooster.
Psaki<Kissel Motor Car Co.
Warfield<Wire Wheel Corp of Amer.
Harper Paper Co<Mount Mill Paper.
Bendelari<Hutton.
Watson<Heinlein.
Chromos Chem Co<Hutchinson.
Rose<Barnard.
Stearns Co<Sire.

TRIAL TERM—Causes assigned from the day calendar to the various parts for trial.

PART III.—Cohalan, J.—At 10 A. M. Case on.
PART IV.—Lydon, J.—At 10 A. M. Case on.
PART V.—Wagner, J.—At 10 A. M. Case on.
PART VI.—McAvoy, J.—At 10 A. M. Mfrs, &c, Underwriters<Fire Brokers Assn.
PART VII.—Dugro, J.—At 10 A. M. Clear.
PART VIII.—Devendorf, J.—At 10 A. M. Case on.
PART IX.—Ford, J.—At 10 A. M. Case on.
PART X.—Pendleton, J.—At 10 A. M. Case on.
PART XI.—Mitchell, J.—At 10 A. M. Case on.
PART XII.—Hotchkiss, J.—At 10 A. M. Bulova<E 10th St Corp.
PART XIII.—Philbin, J.—At 10 A. M. Baum<Sexton.
PART XIV.—Newburger, J.—At 10 A. M. Case on.
PART XV.—Lehman, J.—At 10 A. M. Case on.
PART XVI.—Newburger, J.—At 10 A. M. No day calendar.
PART XVII.—Erlanger, J.—At 10 A. M. Case on.
PART XVIII.—Donnelly, J.—At 10 A. M. Case on.

Surrogates' Court.

CHAMBERS—Fowler, S.—At 10:30 A. M.

Estates:
George C Edgar,
Christ Tiltouris.
Wills for probate:
Frederick M Tryon,
Mary Bischoff,
Rosina Roth,
James M Mitchell,
Elizabeth R Ross,
H H Nelson.

TRIAL TERM—Cohalan, S. No day calendar.

City Court.

SPECIAL TERM—Part I.—O'Dwyer, C. J.—At 10 A. M.—Motions.

Albanos & Natzis<Gottlieb.
Warren Products Co<Bush, B & G, Inc.
Ferris<Transmission Equipment Co.
Broadwin Fixture Co<Borgenicht.
Paletsky<42d St, &c, Ry.
Chandler<3d Av Ry.
Tavolocci<Farrell (2.)
Ryan<Humiston.
NY County Nat Bk<Morgan.
Herbst<Pollak & Greene.
Whyman<Yale Brevda Paper Box Mfg Co.
Diamond<Kornblum.

SPECIAL TERM—Part II.—Smith, J.—At 10 A. M.—Ex parte business.

TRIAL TERM—Part I.—Walsh, J.—At 9:45 A. M.

Silberstein<Mittelman.
Selden<Int R T.
Singer<Bernheimer & Co.
Sipkin<Siegel.
Mischner<D-H Shirt.
Pierce<Donnelly.
Cohen<King Motors.
Cohen<Lederman.
Goldman<Huchlerin.
Hochberg<Drayer.
Klehe<Ludwig.
Weinman<Brown (2.)
Baumshlag<Int R T.
Greenberg<Gold.
Mandel<Loose Wiles Biscuit Co.
Kear<Corbett.
Pickard<Corley.
Callanhan<Kuehn.
Efficiency Heating Co<French Co.
Cumming<Kelly.
Gass<Logue Co.
Binder<Lahne.
Ins Co of America<Bayard Prod Co.
Same<Cook.
Nat Cash Reg Co<Xenakis.
Nichols<McGoldrick.
Wolff<NY Rys.
Novotny<Jacob Ruppert, Inc.
Fischer<NY Rys.
Rosner<Berger.
Henry Comp Genie Trans.
Weisfish<NY Rys.
Epstein<Int R T.
Schreiber<D Mayer Brew Co.
Blumenthal<Vogel.
Gordon<Kastein.
Blumstein<Takis.
Gerst<Ries.
Warren<N Y Plumbers Spec Co.
Clark<Black & White Cab Co.
Vikshtein<Int R T.
Rosenberg<Monroe Holding Co.
Fehd<R T Sub Const.
Beanee Dress Co<Progressive Dress Co.

SHORT CAUSE CALENDAR—Cases will be sent to Trial Term, Part II., for trial.

Smith<Echavarria.
Silverman<Benenson Rty Co.
Bleecker Machine, &c, Co<Haff.
Am Central Ins Co<Murray.
Fromberg<Atkinson Warehouses, Inc.

PART III.—Allen, J.—At 10 A. M.—Commercial calendar.

Medal<Schorr.
Morgan<Hartog.
Jones<Youreveta Home & Foreign Trade Co.
Ind Five & Ten Cent Stores<McGivin, Inc.
Paterno Bros<Benedetto.
Higgins<Sun Ins Co.
Greenstein<Levine.
Bloom<Finkelstein.
Fox<Hill.
Star Dial, &c, Co<Rothman.
Myers<Silverstein.
Prosperity Co<Ferber.
Reynolds & Co<Strauss.
Zevitz<Md Cas Co.
Mendelson<Jacobson.
Botoshansky<Fox.
J G Leasing Co<Keller
Humphreys Co<Crowley Co.

The following cases, if answered ready, will be passed for the day:

Brooks<Rozette.
De Hart<Thurston.
Galligan & Co<Weiss.
Hicks<Davis.
Marksamer<Great Eastern Cas Co.
Tishman<Claumor Mfg Co.
Decker<House and Home Co.
Met Bank<Adams & Grace Co.
Hartley<Malito.
Oswald<Herschmann.
Salmowitz<Globus.
Goodrich<Barse.
Van Arsdale<Baneograph Co.
Miller's Brass Fitting Co<Liberty Aeroil Burner, Inc.
Noechkes<Schwartz.
Brodsky<Stamiello.
Breakstone Brothers<Shinofsky.
Rehr<Howe.
Thorman, Muller & Nussbaum<Alexander.
Fisher<Kaiser.
Isaacson<J. L. Blum Co.

PART II.—Valente, J.—At 10 A. M. Case on.
PART IV.—La Fetra, J.—At 10 A. M. Case on.
PART V.—Zeller, J.—At 10 A. M. Clear.
PART VI.—Finelite, J.—At 10 A. M. Case on.
PART VII.—Meyer, J.—At 10 A. M. Case on.
PART VIII.—Schmuck, J.—At 10 A. M. Case on.

Referees Appointed.

SUPREME COURT—Mullan, J.—Dale<Rosenthal—Emil E. Fuchs. Guardian Life Ins Co<Altman—Anita H. H. Morrell.

SUPREME COURT—Bijur, J.—Ovington<Macbride—Julius Hallheimer.

SUPREME COURT—Delehanty, J.—Carter<Carter—Charles I. Taylor.

Receivers Appointed.

SUPREME COURT—Mullan, J.—James K. Paulding<Cecelia Leibowitz—Max Ehrlich. Wm C Bowers<Charles Goldberg—Max Ehrlich. Minnie Sohn<Isidor Cahn—Harry G. Fromberg.

BRONX COUNTY.

Supreme Court.

SPECIAL TERM—(Chambers)—Tierney, J.—At 10 A. M.—Ex parte business.

SPECIAL TERM—Tierney, J.

Rosenzweig<L I RR.
Finkelstein<Schacht.
Herbst<Bellack.
Fisher<Zimmer.
Cole<Woolley.
Buch<Buch.

SPECIAL TERM FOR TRIALS—Tierney, J.—No day calendar.

TRIAL TERM—Part I.—Hendricks, J. No day calendar.

PART II.—Tierney, J.—Cases to be sent from Trial Term, Part I.

PART III.—McAvoy, J.—Cases to be sent from Trial Term, Part I. Case on.

Surrogate's Court.

CHAMBERS—Schulz, S.—Ex parte business.

TRIAL TERM—Schulz, S.—No day calendar.

County Court.

SPECIAL TERM—(Chambers)—Gibbs, J.—Ex parte business.

SPECIAL TERM FOR MOTIONS—Gibbs, J. No day calendar.

TRIAL TERM—Gibbs, J.—No day calendar.

Referee Appointed.

SUPREME COURT—Tierney, J.—King<McGarry—Frank J. Coyle.

Receiver Appointed.

SUPREME COURT—Tierney, J.—Blanche S. Zweighaft<Alfred J. Sterne et al.—William Peters.

KINGS COUNTY.

Supreme Court.

APPELLATE DIVISION—Second Department—Recess.

APPELLATE TERM—Second Department—Recess.

SPECIAL TERM—Part I.—Kapper, J.—At 10 A. M.

Wurtzel<B H RR.
Simmons<same.
Denaro<same.
Scharffman<same.
Nealis<C I & B RR.
McLaughlin<same.
Webster<same.
Butler<same.
Leibert<NY Cons RR.
Schildhaus<same.
Krumpeter<Nas E RR
Schwall<same.
Re Kilberg.
Mietzelfeld<Sperry Gyroscope Co.
Evans<Axtell.
Deck<Levin (2.)
Macy<Christensen.
Cadenasso<Bernagozzi.
Douglas<Kohart.
Langdon<Mulstein.
Gibney<O'Sullivan.
Stone<Morris.
Dettmer<Nas E RR.
Lavino<Lavino.
Raymond<Ridgway.
Hartfield<International Compositions.
Municipal Liens Co<Riley.
Mackey<Ill Surety (2.)

PART II.—Manning, J.—Ex parte business at 10 A. M.

PART III.—Van Siclen, J.—At 10 A. M.

Pressman<Zuckerman
Bklyn Union Coal Co<Odell.
Cherrie<Reynolds.
Archibold<Archibold.
Gerritsen Estates<CNY.
Simonson<Lenkowsky
Boyle<Gettins.

Highest number reached on the regular call, 1571.

TRIAL TERM—Part I., Callaghan, J.; Part IV., Aspinall, J.; Part VI., Fawcett, J.

Re Katherine E Pierce alleged incompetent
Bungert<Bk Bl SupCo
McKinney<Cy of NY
Shanley<Nassau R R.
Bernard<So Bkln Ry.
Vanhove<Goldsmith.
Parsons<B H RR.
Quinn<Wipperman.
Slomka<Nassau RR.
NY Con RR<Mass Bond & Ins Co.

The balance of the day calendar stands over until May 5.

Highest number reached on regular call, 8100.

Surrogate's Court.

CHAMBERS—Wingate, S.—Day calendar at 10 A. M.

Will of: Lydia Johnson.
Guardianship of: Wynn infants.
Accountings of: Wm Schultz, J Helmuth Sommer, Nathan Davis, Joseph Eppig, Jeremiah Reid, Catherine Garey.
Estates of: Jane Bates, Esther Harkus, Ann McCauly.

County Court.

PART V.—Nash, J.—At 10 A. M.

Spano<Ruddimann.
During<Nas Elec RR.
Parker<Bkn Hts RR.
West<Coney I & B RR
Tapper<Nas Elec RR.
Loersch<same.
Shrboshwah<B H RR.
Fresina<NY Con RR.
Smith<Rubel.
Glynn<C I & B RR.
Traficante<Stern.

QUEENS COUNTY.

Supreme Court.

TRIAL TERM—Cropsey, J.—At 10 A. M.

Schmidt<Colten.
Goldberg<B, Q Co & S RR Co.
Herschkowitz<Nas E RR Co.
Cohen<Winkler's Sons, Inc, et al.
Flanagan<Schwed & ano.
McPhillips<N Y & Q Co Ry Co.
Norris<Smith & Heckscher.
Sutter<Robins & ano.
McGann<Lehigh Val Coal Co et al.
Sias, as admr, &c<Comey Co.
Starbuck<Laurelton Land Co.
Heller, as admr, &c<The Robins Dry D & Repair Co.
Benes<Oakes Mfg Co et al.
Kienzle, as admr, &c<same.
Dauphin, as admr, &c<same.

The following causes, if marked ready, will be passed for the day. No cause will be set down for a day on this call:

Hill<NY Cons RR.
O'Neill<same.
Wright<Vogel.
Smith, Jr<Premier Const Co., et al.
Carpenter Co<Parshelsky Bros, Inc.
Mayer, as admr<Wittmann.
Bergman<Prudential Life Ins Co, &c.
Unger, as admx, &c<Belt Line Ry.
Haines<Taft.
Robinson, an inft<Famous Players, &c, et al.
Albrecht<N Y & Q Elec Lt & Power.
Raffelt<Bklyn Daily Times.
Krewat, as admx, &c<Esposito et al.
Appicalla<Dinn & ano.
Miranda<Winternitz.
Harper<Eleto Co.
Merz<Astoria Taxicab Corp & ano.
Ostrove<Sheffield Farms Co, Inc.
Schwickert<CNY.
Gilmartin, as admr<Queens Co Sav Bk et al.
Crockett<Crow-Elkhart Co et al.
Josias<Sugar Products Co.
Kuhn<Hohenstein.
Stuart<L I RR.
Miller<Wilson.

Highest number reached on the general calendar is 2715

WESTCHESTER COUNTY COURT.

Supreme Court.

SPECIAL TERM—Platt, J.—At 10 A. M. For the hearing of motions and ex parte business.

County Court.

DAY CALENDAR—Young, J.

Piorkovski<NY & S Ry
Greenfield<Yonkers Ry
Burchetta<Banker.
Tichnor Bros<Sherwood.
Hupfel's Sons<Caputo.
Archer<Safian.
Klein<Yonkers RR.
Foster<Smith.
Robichek Co<West El Supply Co.
Miller<O'Reilly.
Dee<Vail.
Flinn<Springsteel.
Leuzzi<C of Yonkers.
Griffin<Hardy.
Cooper<Johnson.
Nelson<Heggen.
Chambers<Keesler.
Frasse & Co<Benford Mfg Co.
Goldberg<Smith.
Cunningham<Chatsworth Hts Rty Co.
Mahlstedt Lumber & Coal Co<Cocks.
Bradford<West El RR
Walsh<Moultrie Co.
Hupfel's Sons<Bachman.
People<Lodes.
S Jacobs & Co<Schreiber.

Learn LANGUAGES once forever? at BUCCINI SCHOOL, 220 W. 59th. Est. 1903

FREE CATALOG OF ALL CAMPS (Boys' or Girls') SCHOOLS in U. S. Apply 1012 Times Bldg., or phone Bryant 8980.

WOOD'S BUSINESS SCHOOL FIFTH AV. and 125TH ST. 39th Year. 60,000 Graduates.

BRONX COMMERCIAL SCHOOL, 830 Westchester Ave. Shorthand, Bookkeeping. Day, night. Catalog.

French by native teacher; private and class lessons. 687 Lexington Av.

INSTRUCTION—Dancing.
33 W. 44th St. Vanderbilt 4674. Est. 1904
MANSFIELD STUDIOS
All dances taught. Strictly private lessons, not a public dance hall. Entire time devoted to teaching. All step and classic dances taught private and class by professional artists. Children's Ballet Class.

MODERN SOCIETY DANCING
taught by refined young lady. Hours 9 to 9. Classes in the evening. Doris J. Durling, 55 West 46th St. Telephone Bryant 3025.

LOUISE MORGAN
Artistic and Modern Dancing
208 W. 59th St. Phone 3116 Circle.

INSTRUCTION—Swimming.
DALTON SWIMMING SCHOOL
SWIMMING SCIENTIFICALLY TAUGHT.
Course in Elementary Swimming and Diving. Special Courses in Diving, Speed Swimming, etc. Call or write for Booklet T.
19 West 44th Street—308 West 59th St.

SWIMMING and Life Saving
Scientific System taught by MARY BEATON, R. L. S. S., Scotland's greatest expert instructor to the nobility and famous colleges of Scotland. Adults and Children. Beautiful pool. Tel. Col. 4224; write 618 West 142d St.

LOST AND FOUND.

Fifty cents an agate line.

LOST—A receipt issued by the U. S. Assay Office, No. 11,042, dated April 14, 1919, for 59 16-100 ounces gold bullion, payable to M. Jablow or order; payment has been stopped at the Assay Office. April 23, 1919. M. Jablow, 105 Canal St.

LOST—April 24, near Grand Central Station, about 8:30 P. M., a small hand bag, no handle, containing keys, check book, bond and papers; liberal reward, no questions asked. Phone 2337 John, or address E. Rowell, 45 Pine St.

LOST—Diamond earring, two stones set in platinum, April 29, between 33d St. and 6th Av. and Oppenheim-Collins, or Oppenheim-Collins and Gimbel Bros.; liberal reward; no questions asked. Communicate with L. P. Galli, 76 William St.

LOST—Saturday night, diamond and onyx loop earring, between 47th St.-Madison Av. and 540 Park Av., in taxi; liberal reward; no questions. Mrs. Cadwell-Taylor, 540 Park Av., New York.

LOST—Diamond bracelet, set in platinum, with sapphires, Monday, between 12:30 and 2:30, between Madison Av. and 31st St., the Brevoort Restaurant; liberal reward. Return to Leon Jobin, 136 Madison Av.

LOST—Tuesday night, on 5th Av., between 30th and 24th Sts., black velvet bag, containing sum of money, gold watch, keys, &c. Finder keep money and return watch and bag to Hollenbeck, 38 West 71st St.

LOST—Between Lexington and Madison Avs., on 83d St., afternoon of April 30, lady's blue serge coat belonging to suit, lined with blue foulard. Return to Bauer, 981 Park Av.; reward $10.

LOST—Tuesday evening, April 29, near Henry Miller Theatre, West 43d St., wrist watch; monogram outside, R. F. G.; name inside case. Will finder kindly communicate. Y 8 Times Annex.

LOST—On Staten Island ferryboat, package containing silver-mounted velvet bag, opera glass, chain with scarab in Altman box. Liberal reward if returned to Standard Varnish Works, 90 West St.

LOST—Tuesday, between 2 and 5 P. M., child's navy blue coat, near 103d St. on Riverside Drive. Reward; return to Apartment 4A, 324 West 103d; Phone 5427 Riverside.

LOST—A sable scarf, two perfect skins, white satin lining; Morosco Theatre or taxicab to Hotel Belmont; reward. Cashier, Hotel Belmont.

LOST—Black leather seal purse, between Division and 29th St. and Broadway, initials "S. E. H." Mrs. Hattrick, Hotel Breslin, Broadway and 29th St. Liberal reward.

LOST—Sable neckpiece, Plaza Hotel or between there and 530 West End Av. Return to Mrs. B. P. Nugent, 530 West End Av. Reward.

LOST—Black leather handbag, initials M. S. in gold; contains lady's toilet articles; left in taxi at Grand Central. Liberal reward for return to D. F. Regan, 20 East 50th St.

LOST—Monday evening, April 28, in or near Astor Theatre, jewel platinum lorgnette, with pearl chain; $100 reward. Address Y 11 Times Annex, or telephone Broad 2424.

LOST—Tuesday evening, gold watch, platinum chain, gold locket; reward. H. S. Paton, Circle 1563. Subway-Pennsylvania Station.

LOST—Wednesday, April 30, diamond lorgnette chain, between 34th and 157th Sts. Liberal reward, return to Mrs. E. J. Stivers, 3,800 Broadway, Apt. 36. Audubon 1815.

LOST—Will party giving name of Dunn who phoned office of H. J. Fisher regarding portfolio which they found please communicate with him again?

LOST—Gold meshbag, Marlborough Hotel, Friday, April 25; liberal reward, no questions asked. Phone Schuyler 8308.

LOST—Mink scarf, Hotel Astor, ladies' room, Wednesday evening. Reward if returned to 140 Wadsworth Av., Apt. 61.

LOST—Small gold mesh pin, at aviators' ball Saturday night at Ritz; suitable reward. Miss E. W. Emmet, 535 Park Av.

LOST—Silver fox scarf at Woodmansten Inn Saturday night; return to 36 West 59th St. and receive liberal reward.

LOST—April 30, physician's handbag containing instruments, insurance blanks, and bottles. Return to Room 912, 220 Broadway.

LOST—Diamond and pearl circle brooch, Wednesday, April 30. Liberal reward if left for D. D. Sevillia, 117 West 58th St.

LOST—Brown fox scarf, second balcony ladies' room, Astor Theatre; liberal reward. K 26 Times.

LOST—Gold meshbag, Claridge grill; $50 reward; no questions asked. Return to Bert H. Satz, 1,604 Broadway.

LOST—On 6th Av. elevated or Staten Island ferry, lorgnette, with gold frame and chain. Return Hotel Gregorian, 35th St.; reward.

LOST—Diamond ring, one carat, gold setting; please return to Room 2066 Commodore Hotel; liberal reward.

LOST—Monday, diamond stickpin, red ruby in centre; liberal reward. R. Vepp, 406 Broome St., N. Y. City.

LOST—Cameo brooch, memento; liberal reward if returned. Chas. Roberts, 1,404 Broadway.

LOST—On Sunday, diamond earring, with screw; reward for finder. A. T. D., 416 Arbuckle Bldg., Brooklyn.

LOST—At Rector's, Saturday, April 26, white gold bar pin set with blue and white sapphires; reward. I. Hughes, Hotel Endicott.

LOST—White beads, April 28, near 5th Av. and 86th St. Phone Far Rockaway 2077.

$1,000 REWARD,
NO QUESTIONS ASKED,
for the return of white pasteboard box containing one diamond shell comb, diamond chain and diamond heart, fancy diamond bracelet, pearl and diamond collarette, diamond barrette, and envelope containing three loose pearls; lost Apr. 22 at the Ritz-Carlton or between Ritz and 5th Av. and 47th St.
DREICER & CO., 560 5TH AV.

$100 REWARD.
Return white gold-stripped vanity case, diamond monogram E. E. on pink enameled background; lost at Ritz-Carlton Aviation Ball April 26; no questions asked. Cartier, Jeweler, 653 5th Av.

$50 REWARD for flexible gold and platinum bracelet, set with small diamonds; lost in New York April 28. Tiffany & Co., 5th Av. and 37th St.

Lost and Found—Cats and Dogs

LOST—April 21, Scotch terrier, answers name Laddie; New York State license; reward. Verney, 930 Park Av.

THE BUSINESS WORLD

Buyers' Wants

Ten cents per word each insertion.

ANGORA Wanted.—Also cotton warp velour; Milton's overcoatings; any quantity for cash. American Piece Goods Co., 315 4th Av. Gramercy 7058-7059.

ASTRAKHAN Imported Cloths Wanted. Max Scott, 79 5th Av.

BROADCLOTH Wanted.—Brown and taupe. Farragut 342.

CAPES, Dolmans, Suits, Coats, Dresses, Waists, Skirts, Silk Underwear Wanted.—Surplus; best grades; cash. National. Tel. Canal 4222.

CHILDREN'S COATS Wanted.—Jobber placing orders better grade infants, children's coats. 27 West 24th. 6th floor.

CHILDREN'S COATS wanted for Fall. I. Novick, 45 West 27th.

COATS, Suits, Skirts, Waists, and Dresses Wanted.—For Fall, will look at lines from 1 to 5 P. M. Martha Lane Adams, 1,123 Broadway.

COATS Wanted.—Placing orders on Fall coats of better grades; looking all week; call with samples mornings until 11 or afternoons after 4. 9 West 24th, 4th floor.

COATS, Suits, Plush Dolmans and Coatees Wanted.—Jobber looking all week. A. Jacobs, 30 West 32d.

COATS, CAPES Wanted.—Will pay cash for Spring stock, for immediate delivery. 8th floor, 302 5th Av.

COATS Wanted for Fall Line.—Silvertones, bolivias, velours; also pile fabrics. Eisen & Son, 122 West 26th St.

COATS Wanted.—Jobber looking at children's and infants' cloth and pile fabric coats. 30 West 21st, 11th floor.

COATS Wanted.—Jobber exclusively buying junior and misses' Fall cloth coats. 30 West 21st, 11th floor.

COATS, SUITS Wanted.—Looking at Fall samples, ladies', misses' and juniors'. Eighth floor, 153 West 27th St.

COATS Wanted.—Jobber is placing orders on Fall suits and coats; call with samples all week. 8 West 19th St., 8th floor.

COATS Wanted.—Exclusive jobber placing orders all week, cotton, plush. 48 West 22d, 1st floor.

COATS Wanted—Children's cloth and pile fabrics; placing orders all week; exclusive jobber. 48 West 22d, 1st floor.

COATS AND SUITS Wanted.—Jobber placing orders on Fall coats and suits; call all week. 48 West 25th St., 4th floor.

COATS AND SUITS Wanted.—Jobber placing orders on Fall coats and suits. 3d floor, 1140 Broadway.

COATS AND SUITS Wanted.—Jobber placing stock orders on Fall coats and suits. Call all week, 45 W. 25th, first floor.

COATS AND SUITS Wanted.—Jobber looking at Fall line all week. Room 1911, 15 East 26th.

COATS, Suits, Plush Dolmans and Coatees Wanted.—Jobber looking all week. A. Jacobs, 30 West 32d.

COATS-SUITS Wanted—Jobber looking at Fall coats and suits. Call all week, 14th floor, 12 West 27th.

COATS Wanted.—Jobber looking at Fall coats, cloth and pile fabrics. S. & M. Silverstein, 12 West 27th, 4th floor.

COATS AND SUITS Wanted.—Jobber looking at Fall coats and suits. 31 West 31st, 4th floor.

COATS Wanted.—Ladies and intermediates; will look samples all week. Rinsberg, 41 West 25th.

COATS, Suits Wanted.—Jobber placing stock orders on Fall garments. 118 West 27th, top floor.

COATS Wanted.—Children's exclusive; jobber looking at Fall lines all week. 3 East 17th, 9th floor.

COATS AND SUITS Wanted.—Placing stock orders; bring samples. 38 West 26th, ninth floor.

COATS Wanted.—Large jobber placing orders on smart Fall coats. 32 West 27th; 10th floor.

COATS, SUITS Wanted.—Placing stock orders, better grade, Fall styles. 279 5th Av., first floor.

COATS Wanted.—Jobber, exclusively placing orders all week; better kind. 48 West 22d, 1st floor.

COATS Wanted.—Buying children's pile fabrics and cloth coats. Neumann, 137 West 27th St.

COATS Wanted.—Of better grade only; jobber placing orders. 339 5th Av., Room 505.

COATS Wanted.—2 to 6, 7 to 10, 8 to 14 pile fabrics and cloth. Neumann, 137 West 27th.

COTTON PLUSH, Velours, Burella, Newhouse 114 and 9 Wanted.—Any quantity, at the right price. Leo D. Greenfield & Bros., 1,372 Broadway.

COTTON GOODS Wanted.—What have you to sell? United States Textile Co., 315 4th Av. Gramercy 4815.

CREPE DE CHINE Wanted.—For thread in white, flesh, and black; price must be right. Dorothy Waist Co., 38 West 26th.

CREPE DE CHINE Wanted.—We are open for several hundred pieces, three and four thread crepe. Shapiro Bros., 516 Broadway.

DOLMANS Wanted.—Spring jobs; also coats, suits; cash. 7th floor, 48 West 25th.

DRESSES Wanted.—Will buy 5,000 dresses, for cash; jobs, any quantity; georgettes, foulards, taffetas, satins, voiles, ginghams, crepes; large quantities preferred. 4th floor, 43 West 27th. Farragut 5154.

DRESSES Wanted. — Nifty wash dresses, voiles, ginghams, &c.; regular numbers and jobs; no quantity too big; cash. 4th floor, 43 West 27th. Farragut 5154.

DRESSES, SERGES, SATINS, POPLINS, Wanted.—Jobber placing orders. Levine, 114 West 26th.

DRESSES Wanted.—Will place orders on taffeta dresses; bring samples. 129 West 27th, 3d floor.

DRESSES Wanted. — Large jobber buying better dresses, fall models. 44 East 32d, 4th floor.

DRESSES Wanted.—Open to buy for cash any quantity better quality georgettes and crepe de chines. Madison Square 6050.

DRESSES Wanted.—Jobs of the best; good styles; for cash. Rodstein Bros., 37 East 28th.

DRESSES Wanted.—For cash; Georgettes, crepe de chines, taffetas, and satins; must be at a price. 319 5th Av., 2d floor.

FINE LUSTRE POPLINS Wanted.—Susquehanna quality 171. Gramercy 2460, before 10 A. M.

FURS Wanted.—Wolves, coneys; come with samples. Kaplan, 40 West 34th St.

FUR Wanted.—Baby muffion collars and set; bring samples. Neumann, 137 West 27th.

GABARDINES Wanted.—White cotton, about 30c. Madison Square 8103.

GEORGETTES Wanted.—Open for large quantity, all colors, at a price. Goldberg & Rosenblatt, 137 West 25th.

GEORGETTES Wanted.—Printed; also georgine at a price. Gaiety Dress, 18 West 21st.

GEORGINE Wanted.—In large quantities, all colors; price must be right. Dorothy Waist Co., 38 West 26th.

GINGHAMS Wanted.—In all colors, checked patterns. Bild More Dress Co., 6 West 20th.

GINGHAMS Wanted.—In plaids and checks, for cash. Hyman & Wasserman, 1,123 Broadway.

GINGHAMS Wanted.—Checks, plaid, stripes, percales, lights and darks. Madison Square 5852.

GINGHAMS Wanted.—Plaids and stripes, all kinds. Phone Stuyvesant 1118. H. & L. Sacks.

GINGHAMS Wanted.—Amoskeag plaids or better, for cash. Kalish, 28 West 22d.

GINGHAMS AND PERCALES Wanted.—All kinds; cash. Madison Square 8671.

JERSEYS AND TRICOTINES Wanted.—Open to buy for cash. Alper Bros., 153 West 27th.

KERAMI Wanted.—Chases 27-inch. Kirschner & Michaels, 144 West 27th St.

MESSALINE Wanted.—Small quantity; spot cash; hours 9-10:30 A. M. Farragut 9238-8935.

MOREENS Wanted—Purple, cotton, mercerized; cash. Selena, 9 West 20th.

PLUSHES, Serges, and Velours Wanted.—Also American silvertone, for cash. Gramercy 1807.

PLUSHES Wanted.—Behring and Baffin seal. A. H. Feldman, 12 West 27th.

POM POM Wanted.—Green, brown and navy; spot cash. Spring 5397.

POPLIN Wanted.—Will exchange 774, navy poplin, for black or will buy. Halpert Bros., 137 West 25th.

POPLIN Wanted.—American 6000¼; also Frederick T. Lawrence tweeds 693-11. Greeley 4695.

POPLINS Wanted.—Fall shades, large quantities; state lowest price and make. D 390 Times.

SATINES Wanted.—Plush or peach colored mercerized satines; cash. Selena, 9 West 20th.

SATEEN AND VENETIANS Wanted.—Plain and flowered; for cash. Madison Square 8671.

SATEENS Wanted.—Black and colored. Canal 1766.

SECO Wanted.—Also cotton goods, all kinds; spot cash. Madison Square 8671.

SERGES Wanted, — Tricotines, poplins, American, botany, Juillards, Garfields, N. S., Gera, or others; state lowest cash prices. L. L., 244 Times.

SERGES Wanted.—11433, 54289, or any such French serges in navy only; any quantity. Hyman, 35 West 31st.

SERGES Wanted.—7120, 6120, T. T. L., 765 gabardines, for rain coats. Madison Square 1862.

SERGES Wanted.—7120, WFX, 11433, 54289, navy and black; price must be low for cash. Y 2 Times Annex.

SERGES Wanted.—7614, No. 3, M. F. L., V. S. L.; out-of-town buyer; spot cash. Decatur 750.

Buyers' Wants

Ten cents per word each insertion.

SERGE Wanted.—Quantity green cotton warp serge, 1210 or similar quality. E 814 Times Annex.

SERGES Wanted.—54289, W. F. X., 8200, 4661, 7002; also 4860 poplin. Madison Square 5814.

SERGES Wanted.—All kinds of serges; American velours. Call Frank, Chelsea 2246.

SERGES AND TRICOTINE Wanted.—780 and 11433 Botany; will pay cash. Bild More Dress Co., 6 West 20th.

SERGES Wanted.—Pacific, WFR and FSW, in colors. Exporters' Dry Goods Exchange, new address, 407 Broadway. Canal 1570.

SERGES Wanted.—Whitmans 94, navy, sponged or unsponged; quantity for cash. Spring 5630.

SERGES Wanted.—11433, navy. S. Reichmann & Co., 707 Arch St., Philadelphia.

SERGES Wanted.—7120, 6120, 11433, 519, 47116, 1210. Gramercy 785.

SERGES Wanted.—For cash, 11433 and 54289. Perlman & Tiffany, 25 West 31st.

SERGES Wanted.—M. F. L., R. & W. 50 West 17th. Farragut 5886.

SERGES Wanted.—104, 1464, 11433, 54289, 0609, 4632; spot cash. Gramercy 1814.

SERGES Wanted.—Navy 1464, 2001, 235, 838, 0609, 0936; cash. Gram. 2452.

SHIRTINGS Wanted.—Fibre silk and heavy silk and cotton shirtings wanted for at once or early delivery. Call with samples, Le Roy Shirt Co., 114 5th Av.

SILKS Wanted.—Will buy for cash any kind of silks, velvets, novelties, or tender silks, in any quantity; highest prices paid. Madison Square 2673.

SILKS Wanted.—Large waist house desires georgette C. D. C. stripe plaid taffeta novelties; Fall delivery; write for appointment. Box 32, 1,619 St. James Building.

SILKS Wanted.—Satin stripes, crepe de chines; cash prices. Pansy Waist, 145 West 30th.

SILKS, VELVETS Wanted.—Open to buy quantity at low price. Phone Gramercy 5123.

SILKS Wanted.—Open for large quantity wash satins, underwear shades, cash. Standard Underwear, 3 East 28th.

SILVERTONES, Tricos, Velours, and Broadcloths Wanted.—Open for 150 pieces of Fall goods. Horwitz & Dornfest, 49 West 24th.

SILVERTONES, Velours, Bolivias Wanted.—American, Joels, Holden & Leonard. Gottlieb & Laikind, 27 West 20th.

SILVERTONES Wanted.—American beauty, French blue, taupe, also Stevens 4281 velour. Greeley 3127.

SILVERTONES Wanted.—Telephone Chelsea 8980.

SKIRTS Wanted.—Jobber looking at wool and silk skirts for Fall. 27 West 27th St., fourth floor.

SUITS Wanted.—Jobber placing orders on Fall suits; can supply own material if necessary. Call with samples, Room 1015, 1,150 Broadway, or phone Madison Square 9841.

SUITS Wanted.—Exclusive jobber, man placing orders on snappy Fall suits. 32 West 27th; 10th floor.

SUITS AND COATS Wanted.—Jobber looking at better grade Fall suits and coats. Call, with samples, 3d floor, 30 West 26th.

SUITS Wanted.—Jobber looking fall suits; better grade. S. & M. Silverstein, 12 West 27th, 4th fl.

TRICOTINE Wanted.—Lorraine 3683, Garfield 4718, U. S. 907, and similar. Gramercy 1899-6726.

VELOURS Wanted.—Wool and cotton warp, all makes, heavy and light weight, pom pom 12075. Eisenberg & Friedman, 57 East 11th St.

VELOURS Wanted.—K-554, or similar; also cheaper cloth; must be all wool. R. & W., 50 West 17th.

VELOURS Wanted.—U. S. 153, all colors; quantity. Phone Greeley 940. Dave.

VELOURS Wanted.—All colors. Farragut 9339.

VELOURS Wanted.—0360, 032, pekin and reindeer. Madison Square 2740.

VELOURS Wanted.—American heavyweight, all Fall shades. Shapiro, Mad. Sq. 3609.

VENETIANS Wanted.—Black and white. Flymman, 19 West 21st.

WAISTS Wanted.—Georgette, crepe de chine, and cotton. Kaplan, 40 West 34th St.

YALAMA Wanted.—Duvet de Laine, also F. & H. velours and bolivias, cash. Mad. Sq. 5825.

Offerings to Buyers

Ten cents per word each insertion.

BROADCLOTHS.—315, F. & H., 362, 384, black, green; 7022, navy, black; American silvertones, velours, serges, 8200, 235 W. F. X., 4061, V. S. L., 774, poplin. Grossman Bros., new address 229 4th Av. Stuy. 6833.

BROADCLOTH.—Talbot, 110, 118, velours, kersey, poplin, Panama, serges all makes. Utopia Mills, 29 East 21st. Tel. Gramercy 4475-76.

BROADCLOTHS. — 315 Worumbo, Stevens; also velours K 544, 11050, 11052, 13009, and lightweight velours at reasonable prices. Boston Woolen Mills, 29 East 22d.

BROADCLOTH, Velours, Serges. — K. 544, 13009, 13046, 15020, in all colors; also 104. Madison Square 9567.

BROADCLOTHS.—F. & H., velours, tricotine; sell reasonable. Frederic Winter Corp., 220 5th Av. Mad. Sq. 2804.

BROADCLOTHS, velours, serges, Oxfords; quick delivery. Evans Brothers, 404 4th Av., Madison Square 292.

BROADCLOTH.—315, all shades, $2.95; 0360 velour, all shades, $2.35. Chelsea 251.

CAPES, DOLMANS, COATS.—Immediate delivery, high class; Bolivias, silvertones, serges, satins, taffetas, &c.; reduced prices. Mezeritzky & Stollerman, 28 West 27th.

CAPES, DOLMANS, COATS. — High-class plushes and pile fabric for jobbers only. Mezeritzky & Stollerman, 28 West 27th.

CAPES, Coats, Suits.—Large variety; snappy styles, close out prices. Julius Wolf, 279 5th Av.

CAPES.—Closing out smart styles, large variety, regardless of cost. Louis L. Ginsberg Co., 28 West 27th.

CAPES, DOLMANS, COATS, in serge, velours and silvertones; will close out at sacrifice price. Cohen-Edelman, 35 West 31st.

CAPES, COATS.—Children's 2 to 6, 8 to 14, on the racks for after Easter sales. Kamins & Friedland, 17 West 28th.

CAPES, COATS, DOLMANS.—Closing out; large assortment; immediate delivery. Potter & Schattman, 31 West 31st.

CAPES, COATS, SUITS.—Immediate delivery; big reductions in price for quantity. Bernstein, 118 West 27th.

CAPES, CAPES, CAPES, CAPES.—Flappers, girls, infants's; immediate shipment. Julius Goldstein, 153 West 23d St.

CAPES, COATS. — Girls' Spring, 2 to 14, serges, poplins, checks; immediate delivery. Kommel, 27 West 20th.

CAPES.—Have a few hundred capes and dolmans in stock to close out very cheap. Fidelity Cloak Co., 43 West 16th.

CAPES, COATS, SUITS.—Season's best styles; closing out; big values. Shapiro-Davis, 29 West 35th.

CAPES, SUITS.—Closing out better grades silk lined velours, tweeds, bolivias, serges; must sacrifice. Lefkowitz, 43 West 27th.

CAPES, DOLMANS, COATS.—Wonderful assortment to close out. Klepper Bros., 34 West 27th.

CAPES AND SUITS.—Silk capes and serge suits to close out. Harry Maidoff, 16 East 17th. Stuyvesant 3961.

CAPES of the better grade, close out, reasonable. Gordon Outer Garment Co., 11 East 31st.

CAPES AND DOLMANS.—Closing out entire stock. Neumann, 137 West 27th.

CAPES.—Children's capes; immediate delivery; reasonable. Neumann, 137 West 27th.

CAPES, COATS.—3,000 2-6, 8-14, and juniors to close out. Rosh-Mayers, 122 West 27th.

CAPES.—Jobs of capes, dolmans; closing out sacrifice price. Feldman, 54 East 13th.

CAPES, Dolmans, Suits at closing out prices. B. Lasker, 122 West 26th.

CAPES AND SUITS.—At great sacrifice. Stoll, 12 West 27th St.

CAPES, DOLMANS.—Attractive styles, to close out. Eisen & Son, 122 West 26th.

CHECKS AND PLAIDS.—Black, blue and brown; also white honeycomb cotton piece goods, below market value. Phone Mad. Sq. 5270.

CHECKS.—Fancy shepherd checks to close out. Greeley 4377.

CHILDREN'S CAPES for immediate delivery. I. Novick, 45 West 27th.

COATS, DOLMANS.—Straight line coats and coatees, crystal cloth, silvertone, serges, and poplins at sacrifice prices. Harry Greenberg Co., 29 West 35th.

COATS AND CAPES.—To close out, at attractive prices. Klar Bros., 40-42 West 27th St.

COATS.—Children's, closing out stock at attractive prices. D. Kantor Co., 3 East 17th St.

COATS, CAPES, SUITS.—To close out. W. Phillips & Co., 145 West 28th.

COATS AND CAPES, all materials; will sell at sacrifice; fresh line ready for jobbers. Barnet Mirkin, 19 W. 24th.

COATS.—Salt's pile fabrics in every style; cloth coats in exclusive models and materials. N. Hurwitz, 109 W. 26th.

COATS.—Plush line ready, long and short coats; popular prices. Neumann, 137 West 27th.

COATS, Capes, Dolmans.—Snappy styles; closing out; sacrificing prices. S. S., 45 West 27th, third floor.

COATS.—Straight line; many styles; closing out. I. Frank, 48 West 22d.

COATS.—Straight line; 250 on racks, today's delivery, cheap. Seventh floor, 48 W. 25th.

Offerings to Buyers

Ten cents per word each insertion.

COATS.—Plain and cape, in all goods. Korostoff & Son, 1,140 Broadway.

COATS, capes, dolmans, job, low price. Alex Kogut, 40 West 27th.

COATS, Capes, Dolmans.—Closing out. Rineberg, 41 West 25th.

COATS, SUITS, CAPES.—350, close out; better grade. Morris Waldman, 17 West 28th.

CORDUROY.—Ellanger & Blumgarten. 1,500 yards, all white, at a price. Mad. Sq. 1675.

CORDUROYS.—36 inch white and high shades. Phone Madison Square 8644.

COTTON GOODS.—All kinds; get our quotations. United States Textile Co., 315 4th Av. Gramercy 4815.

COTTON GOODS.—Black voiles and batistes, white gabardines, to close. Cairo, 212 5th Av.

DOLMANS.—Closing out smart styles; large variety; regardless of cost. Louis L. Ginsberg Co., 28 West 27th.

DRESSES.—Most wonderful line of taffetas, Georgettes, crepe de chines; wash dresses, $4.75 to $7.75, for immediate delivery. Doubt it? Will you believe your own eyes? Make the call today and convince yourself that you can buy dresses here at prices other firms call "close outs." M. Kirschner & Sons, 16 East 33d St.

DRESSES.—Come right over and see our most remarkable close out jobs of printed georgette dresses at $9.75; other georgettes from $9 up; poplins $3.75; crepe de chine $6; taffeta $5.50; 3,000 dresses ready for immediate delivery. Meyer Bosniak, 20 West 27th.

DRESSES.—For after Easter sale: see our 25 assortments; lot at $7.50, comprising printed, beaded georgette, satin, taffeta, jersey; other satin, taffeta, crepe de chine, $5.50, $14.50; exceptional reduction. Feller, 30 West 32d.

DRESSES.—Beautiful new Summer dresses in high grade flowered, beaded and plain georgette, also taffetas to close out at unusually low prices; immediate delivery. Klif Dress Co., 28 West 27th.

DRESSES.—5,000 taffeta satin, to close out from $5.50 up; also Susquehannas, poplins, $3.75 up; big line of wash dresses for immediate delivery; low price. Pan-American Dress, 12 West 21st.

DRESSES.—2,000 close out; foulards, satins, taffetas, printed georgettes and combinations crepe meteor, $10 up. Regent Dress, Suit and Skirt Manufacturing Co., 158 West 29th St.

DRESSES.—Contractors will dispose for cash job beaded Georgette taffeta and Georgette taffeta combination; also printed voile, assorted colors and sizes; only those using better merchandise should reply. Madison Square 2369.

DRESSES.—500 high-class; immediate delivery; reduced prices; indestructible beaded and plain and printed georgette foulards, taffetas, tricolettes; first come first served. Hahn-Benjamin, 143 West 29th.

DRESSES.—You'll only know real values in cottons when you see our lines, $3.75 to $7.75; make the call today and get "Dress Wiser." M. Kirschner & Sons, 16 East 33d.

DRESSES.—To close out at price; Georgettes, satins, taffets, printed Georgettes, serges, and jerseys. I. Rand & Co., 37 West 28th St.

DRESSES.—1,000 high-class printed, beaded georgettes, taffetas, on racks; close out prices for after Easter sales. Franco-American Dress, 114 W. 26th.

DRESSES.—Better grade printed and beaded indestructible georgettes, tricolettes, meteors, satins, immediate delivery. Glockner, 40 West 27th.

DRESSES.—Distinctive voiles, including Haase Bros., $4.75, $6.75; none for immediate, but you'll be too glad to get them later. Enough said. Mariette, 30 West 32d.

DRESSES.—500 taffetas in six of the latest models; close out $8; also printed georgettes, assorted colors, $10.75. Regent Ladies' Garment, 12 West 32d.

DRESSES.—1,000 taffeta crepe de chine, snappy styles, $5.75 to $7.50; colors; sizes; best value in town. Loeb Nussbaum, 119 West 23d.

DRESSES.—Contractor has job of assorted taffetas, georgettes, satins, crepe de chines, latest models, at sacrifice. 14 West 17th, 8th floor.

DRESSES for Easter trade of better kind; beaded georgette, taffeta, crepe de chine, ginghams. Annetta, 111 West 27th.

DRESSES.—Jobs georgette, beaded, and printed crepe de chines, taffeta, jersey, serge, poplins. Paragon, 18 West 27th.

DRESSES.—500 silk dresses and 2,000 skirts to be closed out at sacrifice price. Wellmade Skirt, 3 West 29th.

DRESSES.—Wash, voile, gingham, organdies; immediate shipments; $3.50 up. Queen, 114 West 26th.

DRESSES.—Silks, satins, georgettes, serges, voiles, ginghams, cheap. Seventh floor, 48 West 25th.

DRESSES.—Job of 100 dresses in beaded georgettes and taffetas to close out. Adams & Winter, 35 West 32d.

DRESSES.—After Easter sale; 1,000 taffetas, Georgettes, to close out low price. Floranell Dress, 38 West 26th.

DRESSES.—Georgettes beaded, printed taffetas, satins; immediate delivery. Cohen Polowan, 19 West 21st.

DRESSES. — Georgettes, beaded, assorted sizes, colors, to close, $8.50. Queen, 114 West 26th.

DRESSES.—Mallison's printed indestructible voile and printed Georgette dresses at $12.75 net. I. Rand & Co., 37 West 28th St.

DRESSES.—1,000 beaded georgettes and silk dresses at a price. S. Simon Co., 135 West 27th.

DRESSES.—1,000 silk to close out for a price. Gross & Leibowitz, 134 West 26th.

DRESSES.—Taffetas, jobs to close assorted; $5. Queen, 114 West 26th.

DRESSES.—Latest creations; also jobs for special sales. Deutsch, 23 West 32d.

DRESSES.—Job of dresses for sale. 12th floor, 26 West 17th.

GABARDINES. — White cotton, quantity, to close. Cairo, 212 5th Av.

GEORGETTES.—All shades; immediate deliveries. Phone Madison Square 3313.

GINGHAMS AND PERCALES. — Wonderful assortment; big sacrifice. New York Textile Exchange, 1,182 Broadway. Madison Square 8670.

GINGHAMS.—Imported William Anderson; 500 pieces for sale. Tip Top, 35 West 32d.

KHAKI CLOTH.—Juilliards No. 2073, 10 pcs. to close out cheap. Farragut 5469.

LINENS.—White, French, 45-inch. Farragut 6224.

MIXTURES.—Wilson & Lawrence cloth for sale. Leipzig & Rosenberg, 34 West 27th.

PANAMAS in all shades, BPNL., 228, PNA., SPA. Henry Samson, 656 B'way, Spring 2716.

POPLINS.—Saxonia, Brightwood, navy and black; Amoskeag, Folwells, all colors. Greeley 4377.

PLUSHES AND SERGES. — Peerless, Peco, Esquimette, Newport serge, and 609 American. Gramercy 1074.

POM POM.—12075; 4 pieces reindeer, 4 pieces taupe. Madison Square 7745.

POPLIN.—Whitman 774, tan, gray, and copen, also Botany 11554 serge, navy and black, cheap. Madison Square 5825.

POPLIN.—American 0326, pekin, copen, tan, rookie, black, navy, on hand for immediate delivery. Chelsea 1172.

POPLINS.—Cotton warp and 1095 Selden's; no brokers. Chelsea 5258.

POPLIN.—All wool, navy and black, $1.50 net. Chelsea 7545.

SATEENS.—Plain and flowered, wonderful assortment; big sacrifice. New York Textile Exchange, 1,182 Broadway. Madison Square 8670.

SECO.—Plain and colors; big sacrifice. New York Textile, 1,182 Broadway. Madison Square 8670.

SERGES AND POPLINS.—609, 1464, 104, 1,210, S. B. G. L., M F. L., V. S. L., 1,099, 1,057, 774, P. P. L., 9056, Huebshman 41-102; also lightweights, French serges, poplins, white corduroys, gabardines, silk poplins, high lustre, Cleveland Panamas; immediate deliveries. Gramercy 2744.

SERGES.—Botany 780, MFL., WFX., VSL., PPL. navy and black, BPNL., PNA., SPA., Whitman's 774 black and navy, 228, also broadcloths, kerseys, and velours in Fall shades. Henry Samson, 656 Broadway, Spring 2716.

SERGES.—7614, 3000, 6002, 812, 7301, 7008, VSL, tricotines, silvertones, American, poplins, navy, and all high shades at reasonable prices. Boston Woolen Mills, 29 East 22d. Gramercy 4481.

SERGES.—104 navy, original tickets; also navy tricotines; immediate delivery. Gramercy 1814.

SERGE, Broadcloth, and Poplin.—11433, 1464, 315, 355, 110; Scotia poplin 0302, Amoskeag 8158. Madison Square 2339.

SERGES.—104, 4050, 1464, M. F. L., 41151, 8158, 87, others. United States Textile Co., 315 4th Av. Gramercy 4816.

SERGES, Velours and Broadcloth. — 9070, 0609, 7120, 54289, 0360, 032, 315, very cheap. Farragut 9855.

SERGES.—Botanies, French, and mannish; black broadcloth, Stevens. Gramercy 1899-6726.

SERGES.—09070 blacks, for immediate delivery. Madison Square 8797.

SERGES.—7301, $1.50; 7614 and heavyweight velours; no brokers. Chelsea 5258.

SERGES.—09070, 0936, navy and black, $2.55; also cashmere velours. Farragut 5759.

SERGES.—87, quantity navy; 8200, 4060, colors. Gramercy 6510.

SHEPHERD CHECKS, all constructions, 54 inch, immediate delivery. Mad. Sq. 6260.

SHIRTS.—All kinds, of high grades, to close out. Phone Spring 7384.

SILKS.—Immediate delivery; 4-thread crepe de chines, $1.12½, $1.20; fancy lining, 75c., $1.15, $1.45, $2; peau de cygnes, $1.10. Berwick Silk Mfg. Co. Madison Square 7189.

Offerings to Buyers

Ten cents per word each insertion.

SILKS of every description for immediate delivery; prices always right. M. Markel Co., 354 4th Av. Madison Square 9886.

SKIRTS. — Susquehanna poplins, colors, changeables, $1.45, $1.95 up; stripes, plaids, $2.50 up; incomparable; spot delivery. Strike or no strike, we deliver the goods. New York Silk Garment Co., 1,140 Broadway.

SKIRTS.—Susquehanna poplin, $1.50 up; fancy silk novelty, $2 up; best models; excellent values; immediate delivery. Greater New York Silk, 44 East 23d.

SKIRTS.—200 dozen wash skirts close out at right price. Pioneer Skirt, 3 West 29th.

SKIRTS.—Better grade to show; low prices. Pioneer Skirt, 3 West 29th.

SKIRTS.—Wash, gabardine, $7.50 dozen up. Nivel, 114 West 26th.

SKIRTS.—Job to close in assorted materials, different styles. 118 East 28th, Room 218.

SKIRTS.—Susquehanna silk poplins to close, $1.50 up. Ford, 114 West 26th.

SPIRAL PUTTEE Leggins and Trenchcoats; bargains. U. S. Specialty Co., 538 Broadway.

SUITS.—Closing out smart styles, large variety, regardless of cost. Louis L. Ginsberg Co., 28 West 27th.

SUITS AND CAPES of better grade at reduced prices. A. H. Gittelson, 39 West 29th.

SUITS.—Wonderful assortment to close out; sacrifice prices. L. Schwartz & Sons, 33 West 28th.

SUITS.—Closing out velour, check, tricotines and serge at sacrifice prices. Cohen-Edelman, 35 West 31st.

SUITS.—Jobs tricotines and serges, also capes, to close out. Supreme Manufacturing, 19 West 24th.

SUITS, CAPES.—Closing out better grades silk-lined velours, tweeds, bolivias, serges; must sacrifice. Lefkowitz, 43 West 27th.

SUITS.—Silvertones and Dolman Coats; to close out. Levine & Ehrenpreis, 142 West 24th.

SUITS.—50, closing out, velour, checks, tricotines, serge. Etkin, 106 West 32d.

SUITS to close out, in navy serges, at a price. Eisen & Son, 122 West 26th.

SUITS.—Close outs, several hundred to pick from. Frank & Frank, 141 West 28th.

SUITS, Capes, Dolmans.—To close out. Finsterstock, & Schneir, 38 West 32d.

SUITS, Coats, Capes, Dolmans.—To close out. Rosengarten, 11 East 31st.

SUITS and good capes, close out at very low prices. D. Gutman Co., 45 West 24th.

SUITS.—Desirable Spring styles at sacrifice. I. Frank, 48 West 22d.

SUITS, to close out, cheap. J. D., 51 West 13th St., 1st floor.

SUITS, CAPES.—Better grade to close out. Kirshman Bros., 36 West 25th.

TAFFETAS. — Good qualities, all shades. Madison Square 3314.

TAFFETA.—Will close out 625 yards in assorted colors, cheap. Gramercy 4241.

TAFFETA.—Stelhi quality 2249 copen, taupe, and navy. Madison Square 8350.

TRICOLETTES, PAULETTES, all shades; also jobs to close cheap. Madison Square 4582.

TRICOLETTES AND PAULETTES.—Immediate delivery. Phone Madison Square 8644.

TRICOLETTES and Paulettes, all shades; immediate delivery. Phone Mad. Sq. 3313.

TRICOTINES, Poiret twills, and serges; immediate delivery, at right price. Madison Square 2956.

UNIFORMS—Military serges and gabardines; immediate delivery. U. S. Uniform Co., 93 5th Av.

UNIFORMS.—Serge, army, any amount, for immediate delivery. Louis Geiger, 108 West 39th.

VELVETS.—Black panne and Lyons; chiffon velvets; all colors; immediate deliveries. Madison Square 3313.

VELVETEENS.—44 inch imported. Fall shades; will sell cheap. Call Madison Square 3671.

VELOURS, Silvertones, Broadcloths. — All shades; light and heavy weight. Majestic Textile, 24 East 21st.

VELOURS.—100 pieces Read's plain and twill; Fall shades. Call, don't phone. Franken, 130 East 25th.

VELOURS.—Terra cotta, rose, tan. Gramercy 2452.

VELOURS.—Light weight and other woolens to close. Frank & Frank, 141 W. 28th.

VENETIANS, imported, 32 inch, black, Grand Marquise. Phone Madison Sq. 924.

VELOURS.—American, light and heavy weight; special low prices. Chelsea 6018.

VOILES.—Plain and flowered; wonderful assortment; 75 cases; also organdie, nainsooks, and cambrics; big sacrifice. New York Textile Exchange, 1,182 Broadway. Madison Square 8670.

VOILES, printed, to close. Cairo, 212 Fifth Avenue.

WAISTS.—Crepes, satin stripe tubs, &c., $15 up. Hy-Grade Waist Co., Wilson Building, 1,270 Broadway.

WOOLENS.—16-17 ounce army knitted cloth, 53-54 inches wide, all wool, close out cheap. Mad. Sq. 1682.

Contracts Offered.

CONTRACTORS wanted on silk and cloth skirts; bring samples; orders placed immediately. Call after 11 o'clock. Max Raphael, 27 West 30th.

CONTRACTORS Wanted. — Misses' and juniors' cotton voile dresses; steady work for reliable party; we furnish our own styles. Samilson Bros., 12 West 17th St.

CONTRACTORS Wanted.—On better line of Fall satin, serge, and tricotine dresses; call with samples all week. 6th floor, 5 West 31st St.

DRESSES.—Contractors wanted on the better lines of satins, serges, and tricotines, 4th floor, 20 West 27th St.

FOR CANVAS LEGGINGS apply at once to A. Phillips & Co., Inc., 906 Broadway. Gramercy 1396.

JOBBER, placing large orders on cotton dresses, our styles, must be able to figure low. Idella Dress Co., 135 West 27th.

CONTRACTORS wanted on better lines of Fall satin, serge, and tricotine dresses. Fourth floor, 14 East 33d St.

CONTRACTORS. — Experienced on silk waists. K 46 Times.

CONTRACTORS wanted on stout silk and serge dresses. Fourth floor, 14 East 33d St.

Allied Industries.

GROCERIES.—Close out, large and small lots at job prices. Delaware Salvage & Brokerage Co., 27 West 20th St.

JOBBER placing orders Fall coats and suits. Call with samples, 38 West 27th, 9th floor.

KITCHEN UTENSILS. — New; close out, large and small lots at job prices. Delaware Salvage & Brokerage Co., 27 West 27th St.

PATTERNS.—Home patterns. The Home Pattern Co., Inc., 114 5th Av., New York, sole manufacturers of patterns for The Ladies' Home Journal. Telephone 4216 Chelsea.

20 new Singer sewing machines and tables, 4 cutting machines, pressing plant complete with motor blower. Farragut 2980.

Help Wanted.

MAN wanted with buying and managing experience in popular-priced women's and children's ready-to-wear for large basement department. Apply S. Solomon, 470 4th Av.

Situations Wanted.

TYPIST, office assistant, Underwood operator, young man, American, desires position. F 254 Times.

YOUNG MAN, (20,) best reference, seeks position anything; selling experience. S 113 Times.

COMMERCIAL PAPER.

Yesterday..5¼ to 5½ p. c. for the best names
Tuesday....5¼ to 5½ p. c. for the best names
The quotations are for six months' paper.

Brief Cases in General Use.

A leather goods manufacturer, represented in the Bush Terminal Sales Building showing of such merchandise, called attention yesterday to the popularity of the brief case. This article in the leather goods line from a humble beginner as a lawyer's bag has grown to a leader with a wide variety of uses from a portfolio to a school bag. Some of these cases are divided into several compartments, some have one and others are just plain. The leather goods trade, he reported, is quite active, and one large item is the supplying of valises and bags to the homecoming soldiers. A line of russet goods has now been put on the market after quite a lengthy withdrawal owing to use by the Government.

New Clothing Line Designs.

One of the large clothing houses that do not go in for the ultra effects in design as a rule has quite a fair showing of novelties in the Fall line just brought out. The military influence is quite evident in even a casual survey of the models. Shoulders have been built square, yet with a fullness in the top of the sleeve that suggests the epaulet. The vent starts in several inches above the waistline. Peaked lapels are used, but they stop well below the shoulder line. Cuffs have received some attention in their treatment. One bell sleeve model is shown. Piping of pockets and lapel is used on several of the styles.

5000
DOLMANS
CAPES
COATS
AT
SACRIFICING
PRICES
Spot Delivery

KAPLAN BROS.
22 W. 32nd St., N. Y.

MILLMAN SMOCKS & MIDDIES
A better investment than Millman Smocks and Middies is the 5th Liberty Loan
Abe Millman
Successor to Bloom & Millman
20 West 33 St.
New York

W.B.S.
JERSEY CLOTHS
ALL WEIGHTS WORSTED COLORS
PHONE MAD. SQ. 3138
The WILEY-BICKFORD-SWEET Co.
1140 B'WAY

Shirt Manufacturers who cater to men of correct taste, approve our famous
Pongee Brilliante
which includes modish colors especially suited to the purpose. Plenty of rich tan.
Denzer & Nathan
611-21 Broadway, New York

DIMITIES
An unusually attractive array of stripes and checks in several grades —36 inches wide.
THE PRICE IS RIGHT
POTTER TEXTILE CO., Inc.
72-74 Madison Av., N. Y.

Hats
FOR
TOTS
GIRLS
& MISSES
MAX MAYER, Inc.
352 Fourth Ave., N. Y.

TipTop
ANDERSON'S
GINGHAM DRESSES
IMMEDIATE DELIVERY $3.75 Up
30-35 W. 32d St. & 30-34 W. 33d St.

$ WAISTS
SPOT DELIVERY
LARRY GOLDBERG
1270 B'WAY

HOLA FABRICS
Henry Glass & Co.
44-46-48 White St.

ASK EXTRA SESSION TO CURB HIGH RENTS

Mayor Names Committee to Put Appeal for Laws Before Governor Smith.

WANT THE CITY TO BUILD

Resolution at Meeting Calls for Stock Issue—Calder Writes to Hylan.

The Mayor's Committee on Rent Profiteering held a mass meeting yesterday afternoon at the City Hall, and forty-six men and women offered suggestions to curb profiteering and to aid in the housing situation. The suggestions were varied, ranging from a proposal to build houses in the cemeteries to Federal and city aid in the building of new homes.

Edward I. Hannah, a member of the Mayor's Committee, introduced a resolution calling for the appointment of a committee to request Governor Smith to call a special session of the Legislature to consider laws to curb rent profiteering. The resolution also urged that, if necessary, the city charter should be amended to permit the issuance of corporate stock to provide additional apartments. The resolution was adopted, and the Mayor, who presided at the meeting, appointed Edward I. Hannah, Assemblyman Mary E. Lilly, Alderman William Collins, Nathan Hirsch, and Judge Robert Luce.

Stories of extortion by landlords were told at the hearing, tenants complaining of notices of eviction to fall due today. They were assured that a lawyer would be on duty today in each of the Municipal Courts and that he would do his best to protect their interests. They were also instructed to call up Worth 4227, extension 96, the headquarters of the Mayor's Committee, in the Municipal Building, if further aid was desired.

The most frequent suggestion made was that the city should temporarily go into the business of building houses with money obtained through the issuance of corporate stock. Albert H. Atterbury, who said he owned or controlled 500 apartments, told of the increased cost of materials and other necessities, and said that if the Legislature chose to continue taxing real estate, the additional costs would be passed on to the tenants.

Health Commissioner Copeland told of a survey showing the increasing number of persons compelled to seek charity and the larger numbers of tenants compelled to take in boarders.

United States Senator William M. Calder yesterday wrote Mayor Hylan a letter urging him to act favorably upon the bill now before him and recently passed by the Legislature, amending the city charter to limit the tax rate on real estate in the city to 2.25 per cent. on assessed valuation after 1922. He said the enactment of the measure would be an incentive to citizens of the city to build or purchase homes. His letter read in part:

"An experience of thirty years in the building of homes in the borough of Brooklyn has convinced me that there will not be, for many years, enough apartment houses or tenements for our citizens of moderate means, and our only hope lies in the construction of the small dwellings for one or two families. Since the beginning of Greater New York taxes have increased 150 per cent., and real estate has borne more than its share of the burden. In 1914 the tax rate in this city was 1.78, and by 1918, a period of but four years, it had jumped to 2.38 in Manhattan."

Short Sleeves Well Taken.

While in some parts of the country the introduction of short sleeves in the new Summer waists and dresses has been received with mingled feelings by the women who are supposed to wear them, for the most part they are said to have struck a favorable note both with buyers and consumers. The chief objection to them is on the part of the older women, who complain that wearing the new garments produces a kind of "undressed" feeling that is not entirely pleasing. Women with thin arms probably feel the same way about it, but to both classes of objectors it is suggested that the difficulty can easily be met by the use of undersleeves of net or some other light, cool fabric. With the younger women, especially those of athletic leanings, short sleeves are making a distinct hit.

Fall Neckwear Ready Soon.

While some of the Fall neckwear lines have already been prepared, certain of the representative houses will not be ready with the new season's goods for about a week or so. Prospects are considered good on all sides. For the local trade at the present time, narrow ties seem to have the call, while out of town the reverse is the case and only wide goods are handled. Between-seasons novelties are featuring dark fine silks with small embroidered designs. The trade appears to feel that styles will continue conservative.

GOOD PRICES FOR FOX SKINS

1,400 Silver Foxes Sold for $225,000 at St. Louis Sale.

Special to The New York Times.

ST. LOUIS, April 30.—The entire day of the International Fur Exchange was occupied with selling 1,400 silver foxes. There was brisk bidding throughout, and some very choice lots brought satisfactory prices. Medium qualities were well contended for and even poor pelts brought prices in excess of expectations. The highest price was $1,220 for a beautifully matched pair of brilliant black, lightly silvered.

Singles went up to $500 for choice, mediums going around $200 to $300, with some unusual specimens bringing over $400. New York paid the top prices throughout and obtained the choicest silvers. Paris bought well, and a surprise was an Amsterdam, Holland, buyer, who took several fine silvers at prices ranging between $300 and $400.

Sales for the day amounted to $225,000, bringing the sales to date to approximately $2,500,000.

The official market announcements quoted silver fox advanced 25 per cent. over January.

Gray Goods Prices Mounting.

There seems to be no end to advances in the local gray goods market. Sales of Eastern 39-inch 80 squares were made yesterday at 17¾ cents, with the Southern goods of the same construction sold at a quarter of a cent less. For 39-inch 68-72s, 13¾ cents was paid. Twelve cents was the best that could be done by buyers on 38½-inch 64-60s. Eastern makes of 38½-inch 60-48s were sold at 10 cents, with Southern goods of that construction disposed of at 9⅞ cents. Large sales of bag sheetings were made during the day at high prices. Thirty-six-inch 5.50s sold for 9¾ cents, but late in the day sellers were unwilling to let them go for less than 10 cents. Five-yard sheetings brought 10¾ cents, net, and the 6.15-yard goods sold for 8¾ cents, net. For four-yard 56-60 sheetings 13½ cents was the price.

Muskrats to Pass Out?

Along with other institutions that stand a chance of losing some of their popularity in these post-war days are muskrat pelts, which, in one form or another, have been strongly before the public for many years. Their chief success during this period was registered in the dyed state under the name of Hudson seal, and as a result of the continued vogue for them and their reported scarcity the prices they commanded, both raw and manufactured, have moved up very sharply in the last two or three seasons. Now there are rumors that some of the big manufacturing furriers are trying to find a suitable substitute for them with which to pander to the style tastes of the American women. Several candidates for the job have been mentioned, most of which are known by trade-marked names.

Rug Prices Are Advanced.

Substantial advances in rugs made by the Shuttleworth Brothers Company and sold through the wholesale department of W. & J. Sloane were announced yesterday. The 9 by 12 Monroe body Brussels rugs made by the company in question were advanced to $37.35, an increase of $2.35, while for the same size in Sedan and Karnak Wiltons the advance was $5.75. This makes the new price of Sedan Wiltons $78.50 for the 9 by 12 size, while Karnak Wiltons of those proportions now cost $87.25. It was intimated in another quarter of the trade yesterday that an interesting announcement concerning some other well-known brands of rugs might be made soon.

Jewelry Sales Continue Large.

To judge from the optimistic reports coming from all branches of the jewelry trade, the prosperity of the country is unprecedented. All varieties of jewelry were said here yesterday to be selling very freely, the cheapest sharing in the increased demand as well as the more expensive articles. Among the features of the buying that is now being done are the number of orders for goods to be made up from special designs and the amount of buying of expensive platinum and diamond jewelry. In the demand for the latter the call for rings, barpins, and diamond sautoir watches stands out prominently.

Piano Export Trade Booming.

The representative of a large piano manufacturer who goes in for exports stated yesterday that he could sell twice as many player pianos as he has to sell. He gave an instance where an export order was received from a man who had never seen a piano or player piano of his particular make. The order called for nine pianos, and before they were shipped a wire was received asking that the order be doubled. From one to four pianos is considered a fair order for a sampler, at least until the buyer has seen it.

Fall Clothing Orders Double.

The failure of the mills to supply sample pieces for getting up bound samples is still holding up the clothing salesmen, and the local representative of one house will not be able to take to the road for another two weeks. In the meantime he is selling Fall clothing from the small reference samples. He said yesterday that so far the ordrs taken for the next season are double those of last year up to this time. One of the largest selling numbers is a double-breasted suit brought out in an unfinished worsted.

ARRIVAL OF BUYERS

Arriving Buyers may register in this column by telephoning Bryant 1000.

AKRON, Ohio—A. Polsky Co.; Miss Loomis, ready-to-wear; 141 Madison Av.

ALTOONA, Penn.—W. F. Gable Co.; J. G. Anspach, silks; 230 5th Av.

ATLANTA, Ga.—J. M. High Co.; R. J. Haynie, domestics, linens; W. H. Brittain, mdse. mgr.; Mrs. A. B. Busha, waists; 141 Madison Av.

AUSTIN, Texas—M. Snaman, coats, suits, dresses, waists; 303 5th Av., Room 717.

BALTIMORE—Wagner, Weyforth & Co.; W. O. Weyforth, cloths; Woodward.

BALTIMORE—Bernheimer Bros.; A. Delevre, rugs; mattings; 470 4th Av.

BALTIMORE—Stewart & Co.; Miss F. L. Allen, notions, jewelry, leather goods; 2 West 37th.

BALTIMORE—Silverstein & Schlossberg; J. Silverstein, women's, juniors' Fall suits, women's, children's, juniors' coats; J. Schlossberg, woolens, linings, trimmings; Penn.

BALTIMORE—L. & I. Greenbaum; I. Greenbaum, waists, dresses; 1,182 Broadway.

BALTIMORE—D. Miller Co.; H. L. McLanahan, millinery; 598 Broadway.

BALTIMORE—Goldenberg Bros.; D. Rosenberg, silks; Alcazar.

BALTIMORE—Joel Gutman & Co.; A. J. Williar, linens, 200 5th Av.; Alcazar.

BALTIMORE—Baltimore Bargain House; B. W. Seybold, stationery, sporting goods; 854 4th Av.

BALTIMORE—M. Lurie & Co.; S. Levy, silk, cotton waists; 37 West 26th.

BANGOR, Me.—Maine D. G. Co.; H. H. Epstein, general mdse.; Albert.

BIRMINGHAM, Ala.—Parisian Co.; S. Le Bosky, jobs dresses; 212 5th Av.

BOSTON—The Gilchrist Co.; Miss Hornstein, cloaks, furs; Miss O'Brien, skirts, suits; 200 5th Av.

BOSTON—R. H. White Co.; G. Lee, laces; 470 4th Av.

BOSTON—Jordan-Marsh Co.; W. F. Myers, silk waists; 432 4th Av.

BOSTON—William Filene's Sons Co.; Miss A. Golding, waists, basement; 225 5th Av.

BOSTON—R. H. White Co.; A. H. Shannon, dress goods, silks; 470 4th Av.

BOSTON—Boston Superior Petticoat Co.; H. Aronson, petticoat materials; Continental.

BROCKTON, Mass.—H. Chabby & Co.; H. Chabby, ready-to-wear; Brostel.

BUFFALO, N. Y.—Adam, Meldrum & Anderson Co.; R. B. Adam, representing; 230 5th Av.

BUFFALO, N. Y.—Hens & Kelly; T. C. Dooley, domestics, dress goods, silks; 1,183 Broadway.

BUFFALO, N. Y.—Siegrist & Fraley; H. A. Stumpf, rugs, draperies; 277 5th Av.

BUFFALO, N. Y.—Wm. Hengerer Co.; J. J. Connolly, men's furn. goods; 2 W. 37th.

CHICAGO—Marshall Field & Co.; W. Merriman, women's, children's hosiery; 1,107 B'way.

CHICAGO—Sears, Roebuck & Co.; G. A. Dawson, linens; L. H. Dyer, white goods; H. Felsenthal, baby merchandise; 116 5th Av.

CLEVELAND—Root & McBride; J. B. Callow, prints, wash goods; J. S. Littlefield, white goods, linens; 72 Leonard.

CHICAGO—Chicago Mail Order Co.; M. C. Goldman, furs, skirts; 368 6th Av.

CHICAGO—Mandel Bros.; S. Bamberger, shoes; 13 East 22d.

CHICAGO—C. B. Shane & Co.; C. B. Shane, auto apparel; Penn.

CHICAGO—Sears, Roebuck & Co.; E. H. Powell, muslin underwear; 115 5th Av.

CINCINNATI—John Shillito Co.; W. D. Clark, dress goods, silks; 432 4th Av.; Gregorian.

CINCINNATI—Kline's; Miss G. Livingstone, suits; 404 4th Av.

CINCINNATI—The Fair Store Co.; M. W. McKnight, upholstery goods, rugs; 23 E. 26th.

CLEVELAND—Mr. Kaplan, suits, furs; 37 West 26th.

CLEVELAND—Richman Bros. Co.; N. G. Richman, woolens; Pennsylvania.

CLEVELAND—Lewis Clothes Shop; L. A. Harris, clothing; McAlpin.

CLEVELAND—Bailey Co.; Mr. Kaplan, suits, furs; 37 West 26th.

CLEVELAND—H. Black Co.; E. Glueck, mfr. coats, suits, skirts; 244 5th Av.

CLEVELAND—Cleveland Shirtwaist Muslin-Underwear Co.; H. S. Gordon, waists, muslin underwear; McAlpin.

CLEVELAND—Reed Bros. & Co.; J. L. Bailor, flowers, feathers; 621 Broadway.

CLEVELAND—Hart & Co.; W. S. Schultz, untrimmed hats; 37 West 32d.

CLEVELAND—Stearns Co.; C. L. Mann, jobs suits, dresses; 212 5th Av.

COLUMBUS, Ohio—F. & R. Lazarus Co.; H. Streich, boys' clothing; 225 5th Av.

CONCORD, N. C.—Parks-Belk Co.; K. W. Broome, E. B. Sherrell, silks, cotton goods, notions; 116 West 32d.

DALLAS—A. Harris & Co.; E. S. Hunt, domestics, linens; 141 Madison Av.

DALLAS, Texas—Sanger Bros.; Mr. Hirst, carpets, housefurn. goods; 19 E. 24th.

DALLAS, Texas—A. Rosenberg, Fall dresses, skirts; 1,133 Broadway, Room 801.

DAYTON, Ohio—Rike-Kumler Co.; Miss M. Garlock, misses', children's ready-to-wear; 225 5th Av.

DAYTON, Ohio—Rike-Kumler Co.; C. H. Kumler, clothing; C. F. Kumler, dry goods; 225 5th Av.

DAYTON, Ohio—Rike-Kumler Co.; Mr. Bourne, ready-to-wear; Mr. Endsley, boys', children's clothing; 225 5th Av.

DAYTON, Ohio—The Elder & Johnston Co.; Miss Haas, laces, embroideries; 230 5th Av.

DANVILLE, Ill.—Schmitt & Leachman; Mr. Leachman, cotton skirts; 212 5th Av., twentieth floor.

DETROIT—Zuiebach-Hartman Co.; R. Zuiebach, coats, suits, dress materials; McAlpin.

DETROIT—J. L. Hudson Co.; C. McDonald, hosiery, knit underwear; 225 5th av.

DETROIT—Northern Dept. Store; W. H. Flynn, general mdse.; Murray Hill.

DODGE CITY, Kan.—Eckels D. G. Co.; C. E. Eckels, men's, women's furn. goods; Wallick.

ENID, Okla.—H. Kaufmann, dry goods; Pennsylvania.

FALL RIVER, Mass.—Steiger Cox Co.; W. J. Hoyle, rugs; 404 4th Av.

FLINT, Mich.—Warrick Bros.; W. E. Carr, notions; 1,183 Broadway.

FORT WAYNE, Ind.—Wolf & Dessauer; G. I. Latz, coats, suits, waists, underwear; 6 W. 32d.

GREAT BARRINGTON, Mass.—E. P. Hunt Co.; E. P. Hunt, ready-to-wear; 404 4th Av.

HARTFORD, Conn.—Wise, Smith & Co.; J. J. Breen, laces, neckwear, ribbons; 105 Grand.

HERKIMER, N. Y.—Empire Clothing Co.; H. Copeland, clothing; Imperial.

JACKSON, Miss.—R. E. Kennington Co.; Miss A. Moore, silks, dress goods, linens, white goods; 141 Madison Av.

JACKSONVILLE, Fla.—Cohen Bros.; M. E. Morrow, dress goods, silks; 225 5th Av.

JOHNSONBURG, Penn.—Delches Store; J. Weiss, clothing; Penn.

JOHNSTOWN, Penn.—M. Nathan & Bro.; A. H. Cohen, laces, women's underwear; 37 West 20th.

KNOXVILLE—Anderson, Dulin, Varnell Co.; H. L. Dulin, dry goods; 141 Madison Av.

KEENE, N. H.—W. L. Goodnow Co.; B. A. Powers, ready-to-wear; 1,261 Broadway.

LORAIN, Ohio—A. Goldstein Sons Co.; Mr. Goldstein, ready-to-wear; 212 5th Av.

MANHATTAN, Kan.—Cole Bros.; Mr. Dalton, ready-to-wear; 141 Madison Av.

MEMPHIS—Summerfield & Co.; H. I. Summerfield, millinery; Claridge.

MEMPHIS—Bry-Bloch Mercantile Co.; H. Leppich, notions, leather goods; 1,150 B'way; Wallick.

MEMPHIS—Levy Bros.; Mr. Levy, coats, suits, dresses, waists; 303 5th Av., Room 717.

MERIDEN, Conn.—Ives, Upham & Rand; Wm. Miles, men's furn. goods, hosiery, knit underwear; 404 4th Av.; Park Av.

MILWAUKEE—Espenhain D. G. Co.; B. J. Hutchison, wall paper; Bristol.

MILWAUKEE—Espenhain D. G. Co.; J. J. Blumenfeld, general mdse.; Imperial.

MILWAUKEE, Wis.—Dorsen D. G. Co.; Mrs. F. Dorsen, trimmed, untrimmed hats, novelties, trimmings, skirts, waists, muslin underwear. 1,270 Broadway, Room 718.

MINNEAPOLIS—Powers Merc. Co.; C. R. Coyle, silks, dress goods; 2 W. 37th.

MONTREAL—Arsene Lamy, Ltd.; R. L. Bell, general mdse.; Commodore.

MUSKEGON, Mich.—"Stack's"; Mr. Stack, Mr. Saffinsky, ready-to-wear; 277 5th Av.

NASHVILLE—Castner, Knott D. G. Co.; Miss G. R. Keeley, representing; 23 E. 26th.

NEWCASTLE, Penn.—Brown & Hamilton Co.; R. C. Krewson, jobs boys' pants; 6 W. 32d.

NEW HAVEN, Conn.—F. A. Corbin, woolens; Collingwood.

NORWICH, Conn.—Murphy & McGarry; T. C. Murphy, clothing; Imperial.

HARTFORD, Conn.—G. Fox & Co.; Mrs. M. Menke, women's knit underwear, hosiery; 141 Madison Av.

PHILADELPHIA—Eureka Cloak and Suit Co.; J. Frank, coats, suits; Imperial.

PHILADELPHIA—Trio Waist Co.; H. Kessler, mfr. waists; 39 West 32d.

PHILADELPHIA—M. Levin & Co.; I. T. Schriver, silk underwear, silk camisoles; Breslin.

PHILADELPHIA—"Blauner's"; H. Blauner, silk, tricolette capes; Miss Mahoney, jobs skirts; 15 E. 26th.

PHILADELPHIA—Frank & Seder; H. L. Birnbaum, ready-to-wear; 364 5th Av.

PHILADELPHIA—Gimbel Brothers; G. R. Dunn, art embroideries; Broadway and 32d.

PHILADELPHIA—Lit Brothers; B. J. Lit, muslin underwear, basement; 1,261 B'way.

PHILADELPHIA—A. Hyman & Co.; A. Hyman, carpets; Breslin.

PITTSBURGH—Rosenbaum Co.; Miss C. Head, gloves; 116 West 32d.

PITTSBURGH—Frank & Seder; M. Marks, gloves, hosiery, neckwear, jewelry, leather goods; 364 5th Av.

PITTSBURGH—Kaufmann & Baer Co.; Miss F. Looby, women's georgette, cotton dresses; Miss Toole, misses', juniors', children's dresses; 404 4th Av.

PITTSBURGH—Rosenbaum Co.; Miss M. Stern, skirts; J. M. Winters, skirts, blouses; R. J. Sutliff, carpets, rugs; 116 West 32d.

PITTSBURGH—Kaufmann Dept. Store; B. Lowenthal, skins, furs; 1,261 Broadway.

PITTSBURGH—J. Horne Co.; J. D. Kennedy, shoes; 470 4th Av.

PITTSBURGH—Rosenbaum Co.; B. Sherwin, furs; 116 W. 32d.

PITTSBURGH—Kaufman & Barr Co.; H. Katzman, jobs suits; 404 4th Av.

PROVIDENCE, R. I.—Mfrs. Outlet Co.; Miss G. Frank, women's neckwear, hdkfs.; 116 W. 32d.

PORTLAND, Me.—Eastman Bros. & Bancroft; J. C. Bell, representing; 404 4th Av.

PORTLAND, Me.—T. Smiley Co.; Miss M. French, muslin underwear, petticoats; Latham.

RICHMOND, Va.—Kaufman & Co.; F. L. Lockett, flowers; 353 5th Av.

RICHMOND, Va.—Weisberger Co.; S. Weisberger, ready-to-wear; 37 W. 26th.

ROANOKE, Va.—S. H. Heironimus Co.; C. B. Cole, domestics, white goods; 141 Madison Av.

ROCHESTER, N. Y.—Nusbaum Silk and Fur Shop; L. Nusbaum, silks, furs; Miss Nusbaum, waists; Breslin.

ROCHESTER, N. Y.—McCurdy & Robinson Co.; E. Noel, notions, toilet, leather goods, jewelry; 141 Madison Av.

ROCHESTER, N. Y.—McCurdy & Robinson Co.; R. H. Gell, coats, suits; J. L. Geraghty, general mdse.; 141 Madison Av.

SACRAMENTO, Cal.—Weinstock, Lubin & Co.; W. F. Hopka, domestics, linen; 220 5th Av.

SALT LAKE CITY—Walker Bros. D. G. Co.; E. J. Donnelly, domestics, linens; Miss E. Bowman, muslin underwear, corsets; 141 Madison Av.

SAN FRANCISCO—R. Weill & Co.; L. H. Naghel, silks, dress goods; 15 East 26th.

SAN FRANCISCO—Kelly, Hughes & Helfing; J. F. Hughes, millinery; Penn.

SAN FRANCISCO—M. Miller, coats, suits, dresses; Commodore.

SAN FRANCISCO—S. N. Wood & Co.; Miss Rosener, jobs jersey suits, dresses, pile fabric coats; 45 W. 16th.

SAVANNAH, Ga.—G. Eckstein Co.; J. P. Eckstein, dry goods, ready-to-wear; 141 Madison Av.

ST. LOUIS—Kurlander Brothers & Harfield; H. D. Harfield, Fall suits; 815 5th Av.

ST. PAUL, Minn.—Schuneman & Evans; M. M. Shuffelbarger, coats, suits; 220 5th Av.; Bristol.

ST. PAUL—G. M. Kahn; waists, skirts; 15 East 26th.

SYRACUSE, N. Y.—L. A. Witherall; Miss N. Bemis, waists, house dresses, children's wear; Breslin.

SYRACUSE, N. Y.—Neal & Hyde; J. I. H. Wright, hosiery, gloves; 72 Leonard St.

SYRACUSE, N. Y.—Syracuse D. G. Co.; C. J. Barnard, muslin underwear, infants' wear; 15 W. 34th.

TOLEDO, Ohio—M. J. Leo; G. Osborne, millinery; 1,133 B'way.

TOLEDO—Lion D. G. Co.; Miss M. A. Miller, millinery; 28 E. 26th.

TOLEDO, Ohio—Lasalle & Koch Co.; C. Green, ready-to-wear; 225 5th Av.

TOLEDO—Neuhausel Bros.; M. J. Gilsdorf, coats, suits; Pennsylvania.

TOLEDO, Ohio—Style Shop; Mr. Hart, jobs Spring suits; Room 409, 1,123 Broadway.

WACO, Texas—Snaman & Co.; J. Snaman, coats, suits, dresses, waists; 303 5th Av., Room 717.

WASHINGTON, D. C.—Hecht & Co.; S. B. Loveless, men's clothing; Breslin.

WATERBURY, Conn.—Scott's Cloak House; W. D. Scott, coats, suits; Grand.

WATERTOWN, N. Y.—Silverman Bros.; P. Silverman, ladies', children's garments; Commodore.

WILKES-BARRE, Penn.—Blum Bros.; H. Blum, coats, suits; 303 5th Av.; Aberdeen.

YOUNGSTOWN, Ohio—Youngstown D. G. Co.; G. J. Wallace, ready-to-wear, dress goods; W. G. Woods, piece goods, blankets; 72 Leonard.

NEW INCORPORATIONS

Special to The New York Times.

ALBANY, April 30.—Forty-nine new incorporations with an aggregate capitalization of $3,188,000 were chartered today. They include:

Popros Investors, Inc., Mineola, realty, $5,000; S. Rosen, B. Popkin, B. Rifkin, 992 Eastern Parkway, Brooklyn.

Central Hudson Auto Sales Co., Poughkeepsie, $20,000; D. and E. and M. Harris, Poughkeepsie.

Seneca Falls Realty Corp., Seneca Falls, $5,000; H. S. Fredenburgh, W. D. Pomeroy, N. J. Gould, Seneca Falls.

Interport Auto Trucking Corp., Manhattan, $25,000; P. B. Kaplan, S. A. Goldberg, J. A. Golby, 415 Central Park West.

Federal System of Bakeries of New York City, Inc., Manhattan, $1,000,000; J. J. Cosgrove, A. E. Blackmar, A. W. Britton, 65 Cedar St.

Vulco Steel Products Corp., Manhattan, $50,000; H. O. Lehman, D. F. Lewis, G. E. Fleming, 149 Broadway.

F. P. Anderson & Co., Manhattan, pianos, $15,000; F. P. Anderson, H. F. Ricca, G. E. Mansfield, 130 West 42d St.

Kelmet Corp., Manhattan, tools and implements, $20,000; H. L. Trisch, J. E. McCrady, L. Conover, 352 St. John's Place, Brooklyn.

Charles F. Seidell, Inc., Manhattan, advertising, $9,000; C. F. Seidell, W. S. Millinen, W. F. Baxter, 15 Broad St.

Mohawk Undergarment Co., Manhattan, $15,000; N. and M. Ginsburg, S. Krisiloff, 446 East 189th St.

Smith & Sarubbi, Inc., Manhattan, footwear, $10,000; J. Canale, M. Sarubbi, F. J. Smith, 2,566 East 28th St., Brooklyn.

Ideal Live Poultry Market, Manhattan, $5,000; L. and M. Melchner, J. Wenk, 140 West 63d St.

Bimweb Corp., Manhattan, theatricals, $30,000; E. Plohn, D. K. Bimberg, M. Weber, 1,416 Broadway.

Shaw Aircraft Co., Manhattan, $5,000; G. S. Wing, M. M. Grunthal, W. B. F. Rogers, 461 Fort Washington Av.

Egpur Realty Corp., Manhattan, 5,000 shares common stock, no par value; active capital, $25,000; F. O. March, P. and W. C. Fisk, 165 West 58th St.

New York Savold Time Co., Manhattan, 50,000 shares common stock, no par value; active capital, $250,000; R. A. Maclean, F. H. Butehorn, A. E. Moore, 37 Wall St.

Monaghan Const. Co., Manhattan, $5,000; V. J. Kelly, C. H. Groezinger, O. J. McCann, 1,216 Seneca Av.

And all the King's Horses Corp., Manhattan, theatricals and motion pictures, $50,000; N. Clark, F. Calvin, W. K. Hall, 7 Pine St.

Keystone Paper Box Co., Manhattan, $14,000; B. Wiltchik, A. Kaplan, J. Ringer, 221 Henry St.

Sweet Clover Dairy Co., Brooklyn, $5,000; E. Stang, S. and G. Goldberg, 950 Dumont Av., Brooklyn.

Athens Supply Corp., Athens, Greene Co., coal machinery and agricultural products, $15,000; E. Mackey, G. H. Hallenbeck, E. A. Guthrie, Athens.

Aetna Motors Corp., Manhattan, $50,000; J. C. Kennedy, D. E. Jacobson, J. C. Peters, 78 West 55th St.

Home Craft Shops, Inc., Manhattan, furniture, $25,000; J. C. Wagner, H. and S. W. Fisher, 302 Broadway.

Hulburt Motors, Inc., Manhattan, 2,000 shares preferred stock, $100 each; 500 shares common stock, no par value; active capital, $225,000; F. X. Carmody, M. J. Moon, G. A. McLaughlin, 680 West End Av.

Akremere, Inc., Manhattan, wearing apparel, $5,000; S. Schwartzman, H. S. Hechheimer, S. E. Ginsburg, 320 West 42d St.

Fish & Brewer, Inc., Manhattan, goods, wares, and merchandise, $25,000; E. and J. E. Brewer, A. J. Fish, 2,528 Broadway.

Post & Van Vorst Hay Co., Manhattan, horses, cattle, and grain, $50,000; H. L. Post, C. F. Carscallen, C. E. Cassidy, 601 West 33d St.

The Jersey-Queens Development Co., Manhattan, real and personal property, $25,000; J. Mattson, A. E. Faberlund, J. M. Jensen, 54 St. Mark's Place, Brooklyn.

Bon Marche Waist Co., Manhattan, $20,000; H. H. Straus, H. Levis, L. J. Finkelstein, 5 Beekman St.

Thornett & Fehr, Manhattan, goods, wares, and merchandise, $250,000; J. G. Freuin, H. M. Simon, N. E. Neter.

Arrow Flexible Conduit Co., Manhattan, $6,000; A. Rappaport, H. Ginsburg, M. Janiger, 218 Grand St.

Chelco Printing Co., Manhattan, $50,000; H. M. Watters, W. E. Tufts, J. S. Guerin, New Brighton.

Brooklyn Garage Co., Brooklyn, $10,000; R. and S. and P. Bloom, 1,351 46th St., Brooklyn.

Uris & Pape Iron Works, Brooklyn, $10,000; H. E. Herman, C. E. Pape, M. Uris, 148 West 118th St.

Needleman Building Co., Brooklyn, $50,000; M. and J. Schadoff, S. Needleman, 72 Powell St., Brooklyn.

Fritzsche Bros., Manhattan, essences, flavoring extracts, and perfumery, $1,000,000; J. Koehler, F. H. Leonhardt, F. E. Watermeyer, 82 Beekman St.

Douglas Gibbons & Co., Manhattan, realty, $100,000; R. T. Woodruff, R. B. Scandrett, Jr., A. L. Foley, 501 West 121st St.

Film Investing Corp., Manhattan, $100,000; P. Kaiser, Jr., J. B. Hopkins, M. H. Langer, 242 East 21st St.

Plaskett, Lozier & Co., Manhattan, iron and steel business, $10,000; G. F. Plaskett, K. D. Losier, W. Lamb, 172 Fulton St.

E. Fischbach Co., Manhattan, furniture and bedding, $50,000; E. Fischbach, C. Kallmeyer, R. Fritz, 733 Third Av.

Harnden Court Co., Manhattan, realty, $5,000; S. Riger, J. R. and J. F. Pierson, 20 West 52d St.

CAPITAL INCREASES.

Baclavas and Damasko Restaurant Corp., Manhattan, $6,000 to $15,000.

Bellinson Horowitz & Co., Port Ewen, $3,000 to $20,000.

Parker Supply Co., Manhattan, $50,000 to $100,000.

W. L. Wibel & Co., Manhattan, $5,000 to $25,000.

REORGANIZATION.

William Bradley & Son, Manhattan, 3,000 shares preferred stock, $100 each, 7,000 shares common stock, no par value; active capital, $580,000.

CHANGE OF NAME.

Mulford Haas Co., Manhattan, to Couch-Haas Co.

Burglarproof Lock and Hardware Corp., Manhattan, to Segal Lock and Hardware Co., Inc.

German-American Rowing Club of New York, Inc., Manhattan, to Viking Rowing Club, Inc.

DISSOLUTIONS.

Ludwig Kasal, Inc., Manhattan.
514 West 50th St. Corp., Manhattan.
Big Four Cloak and Suit Co., Manhattan.
Valentine Produce Co., Manhattan.
Greenberg Investing Co., Manhattan.
Huntington Gas Co., Huntington.
Williamson Farming Co., Manhattan.
American East Coast Import and Export Co., Manhattan.
Randolph Publishing Co., Randolph.

New Jersey Charters.

Special to The New York Times.

TRENTON, N. J., April 30.—New charters: Ferguson Cont. Co., North Plainfield, $15,000; George Ferguson and J. E. Ferguson of North Plainfield and George Smith of Paterson.

Klein Brothers, Newark, farm products, $100,000; Frank Klein and C. J. Klein of Newark.

Estate of James W. Hughes, South Orange, real estate, $50,000; J. C. Hughes and H. W. Hughes of South Orange and E. E. Hughes of East Hampton, Conn.

Delaware Charters.

Special to The New York Times.

DOVER, Del., April 30.—Charters filed:

West Virginia Products Corp., mine for copper, zinc, iron, &c., $3,750,000; T. L. Croteau, P. B. Drew, M. M. Clancy, of Wilmington.

The Meyer Concentrator and Mining Co., $1,500,000; T. L. Croteau, P. B. Drew, M. M. Clancy, of Wilmington.

The Wright Standard Tire and Rubber Co., $1,000,000; T. L. Croteau, P. B. Drew, M. M. Clancy, of Wilmington.

Sunflower Oil and Refining Co., $1,000,000; John W. Burns, Sullivan, Ind.; A. J. Mapel, El Dorado, Kan.; James V. Monde, Chicago, Ill.

Gane Moore Co., coal, iron, &c., $250,000; Charles R. Dunn, Upper Darby, Penn.; L. J. Costella, Joseph D. Morelli, Philadelphia.

Burton-King Pictures Corp., $250,000; S. B. Howard, Donald Hudson, Robert K. Thistle, of New York.

Suarts Corp., mining business, $100,000; Estella Norguestern, Selma Hirsgeld, Regina B. Bery, all of New York.

Vigorola Bottling Co., manufacture non-alcoholic beverages, $100,000; F. R. Hansell, Philadelphia; J. Vernon, E. M. Macfarland, Camden, N. J.

Greater Newark Development Co., real estate, $100,000; Arthur E. Grantham, George L. Neidell, George L. Townsend, all of Newark, Del.

Cellulose Products Co., artificial silks and other textile products from cellulose; $100,000; T. L. Croteau, M. M. Clancy, P. B. Drew, of Wilmington.

Appliance Development Co., washing machines, &c., $100,000; T. L. Croteau, P. B. Drew, M. M. Clancy, of Wilmington.

The Frost Norton Motor Car Co., $75,000; H. I. Frost, F. L. Norton, O. L. Norton, all of Pittsburgh.

Economy Ice and Coal Co., $50,000; James W. Ewing, Samuel H. Ewing, George L. Townsend, all of Newark Del.

Suburban Home Co., real estate, $25,000; M. L. Rogers, L. A. Irwin, W. G. Steigler, of Wilmington.

Ranger Burnett Leasing and Development Co., drill for and produce oil, gas, &c., $10,000; George W. Vanse, Irving Tauy, H. S. Conroy, all of New York.

INCREASE IN CAPITAL.

S. Di Georgia & Co., New York City, from $250,000 to $2,000,000.

Lucas Advertising Agency, Inc., Philadelphia, from $25,000 to $50,000.

BUSINESS RECORDS

In Town.

ELWELL MAYER & CO., exporters, of 40 Wall Street—A petition in bankruptcy has been filed against this corporation by Robert P. Levis, attorney for Sheimyer & Co., creditors, for $1,000. The corporation made an assignment on Feb. 11.

DAVID SAX—A petition in bankruptcy has been filed against David Sax, doing business as the Fashion Store, dealer in cloaks and suits, at 2,176 Third Avenue, by these creditors: David Getz, $212; Celia Conowitz, $186, and Edward P. Butler, $148. He made an assignment on Tuesday.

DAVID H. LEWIS of Albany, a salesman and agent for advertising novelties at 152 East Forty-second Street, has filed a petition in bankruptcy with liabilities of $71,423 and assets of $4 cash in a trust company. Among the creditors are Fred Lewis, $50,572; Rochester Distilling Company, $3,906; Hoffheimer Brothers, Cincinnati, $3,289; Philip Hamburger, Cincinnati, $2,909, and Mechanics and Traders Bank, $2,082. A large part of the liabilities are for whisky.

WILLIAM RIEDERS, an insurance agent of 2,307 Morris Avenue, has filed a petition in bankruptcy with liabilities of $6,817 and no assets. Rubsam & Horman Brewing Company, $4,600, is the largest creditor. The greater part of the liabilities were contracted in Hoboken, where he was interested in a cafe and restaurant at 122 and 124 Hudson Street.

N. Y. BLACKSTONE COMPANY, INC., dealer in road-making material at Marlboro, N. Y., has filed schedules showing liabilities of $8,639 and assets of $1,000 in a drier, furnace, &c. It has only two creditors, John B. Rose Company, $6,722, and Universal Road Machinery Company, $1,917.

EULA H. POTULICKA, residing at the Hotel Leonard, at Madison Avenue and Sixty-third Street, has been granted a discharge from bankruptcy by Judge A. N. Hand.

ANIELLO DI LIETO, retail lumber dealer under the style of the Washington Square Lumber Company, at 93 West Thirty-eighth Street, has made an assignment to Frank B. Van Dusen.

JUDGMENTS.

The following judgments were filed yesterday, the first name being that of the debtor:

In New York County.

Amounts of $100 and over.

Arrow Water Meter Co., Henry Kahrs and Emma M. Kahrs—T. Fisher...$4,747.43
American Railway Express Co.—J. Abraham...500.92
Brombacher, Elise (American Toy Mfg. Co.)—Claflin, Inc....1,036.86
Bergkamp, G. B.—People's Ntl. Bank of Greenport, N. Y....4,218.27
Burke, Harry, and Dan McKetrick—J. R. Clarke et al....705.30
Bornwallat, Arnold, and Fidelity & Casualty Co. of N. Y.—People, &c....1,000.00
Basse, Willard H.—Vacuum Oil Co....229.54
Borenco Importing Corp.—Max Maxik..1,222.71
Brown, Lillian M.—E. Smith....50,134.34
Cohen, Samuel—F. Buchberger....125.65
Cohen, Max, and Fidelity & Deposit Co. of Md.—People, &c....1,500.00
Cohen, Sydney—Singer Sewing Mch. Co..202.20
Charles T. Campbell, Inc.—W. A. Bonnell....242.70
Same—Same....789.46
De Loatch, Florence—Bklyn. H. R. R...119.53
De Valdor, Joseph—M. Walter....220.74
Dalie, Percy J.—E. H. Dalie....308.46
Delhi, Arne—W. E. Cox....239.40
Goldman, Abraham—Hahlo Co....470.62
George's Flower Shop—Henshaw Floral Co....498.08
Same—Same....596.75
Gregg, Michael—Bachman Bros., costs..110.60
Garthe, Justus H.—H. S. Sisson....1,971.63
Holton, Margie—A. A. Hagedorn....105.08
Heller, Harry and Sam (Heller Bros.)—B. Kossofsky....341.88
Kreielsheimer, Leopold—Joplin Supply Co....1,738.46
Lenefsky, Harry—S. Dershinsky....127.15
Lindquist, Edwin, and National Surety Co.—People, &c....500.00
Lorraine, Lillian, and Fidelity and Casualty Co.—People, &c....300.00
Pazarus, Herbert—M. Glickstein....120.65
Levine, Edward, adm.—N. Y. C. & H. R. R. R. Co., costs....111.71
Milch, Samuel—S. Wolerstein et al....106.70
Manieri, Louis, and Fidelity and Casualty Co. of N. Y.—People, &c....250.00
Mallett Contracting and Supply Co.—Z. Mayhew....178.20
Manzione, Antonio, or Tony, (North Paper Stock Co.)—Hudson Bindery...161.00
Minton, Maurice M.—C. S. Austin....537.82
Niederee, Katharine—J. A. Chard....806.23
Navarro, Vincenzo—A. Rickard....707.19
Palmer, Lorenzo S.—Pinsky Tailoring Co., Inc....125.86
Schmidt, Elizabeth—D. Stewart....596.76
Seidl, Rudolph, and Frank J. Seidl (Fredman Milling and Mfg. Co.)—Hinrichs Bramann & Co....373.75
Sparry, Charles—N. Barber....944.58
Sigman, Fred—N. Y. Butchers' Dressed Meat Co....268.93
Siegel & Barnett, Inc.—Kutay & Wexler....2,607.89
Sloane, Mary L.—W. F. Fletcher....535.65
Turoff, Morris—J. A. Litt....170.30
Willard, H. Barse, Inc.—Vacuum Oil Co....211.12
Wood, Martha—M. Hodge et al....153.45

In Bronx County.

Albert, Samuel J.—B. S. Lebenthal....$95.49
Brown, Michael J.—Anheuser-Busch Agency....37.62
Bernhak, Harry—S. Weiner....40.22
Koenigsberg, John—S. Weiner....47.73
Mueller, Julius, and Mueller Valentine Co.—A. Adelman....563.83
Massoni, Paul—J. J. Crowe....286.72
Orth, Charles—S. Zamek....31.34
Rosenfeld, Hattie, and Gertrude Mandel—E. Woers....94.25
Ruppert, Jacob—E. Coraleski....20,131.96
Same—R. Coraleski....3,140.96
Whitney, James A.—V. Gates....211.35

SATISFIED JUDGMENTS.

The first name is that of the debtor, the second that of the creditor, and the date when the judgment was filed.

In New York County.

Baugerter, Frederick—I. H. Wolfe; Jan. 24, 1918....$1,065.20
Dorsky, Nathan—A. Sachs; April 15, 1919....1,309.59
Federal Sign System (Electric)—Incandescent Supply Co.; April 15, 1919..3,919.33
Mack, Willard—J. F. Taylor et al.; Jan. 31, 1917....1,549.28
Seifert, Marie—F. Glittenberg; June 14, 1917....635.11
Thompson, William A.—M. A. Thompson; Feb. 17, 1919....1,680.45
Wehrle, Ernest—D. Isaacs; Dec. 26, 1912....131.67
Union Ry Co. of N. Y. City and Devlin Stable Co.—T. Devlin; June 4, 1918..30,000.00
Same—C. Devlin; June 5, 1918....3,651.70
Same—Same; April 2, 1919....100.54
Union Ry. Co. of N. Y.—F. E. Jabs; March 20, 1919....1,142.16
Third Av. R. R. Co.—I. Rappaport; Feb. 25, 1919....100.00
Same—J. Graham-Maingot; Jan. 24, 1919....1,167.25
Same—E. F. Wadsworth; Dec. 19, 1918....3,226.10
Thompson, William A.—M. A. Thompson; Jan. 27, 1919....1,890.84
Strauss, David—O. Wood; April 1, 1919....1,537.35
Consolidated Gas and Gasoline Engine Co.—C. N. Overholt et al.; Feb. 14, 1919....177.50

In Bronx County.

Johnson, Gustaf A., and G. A. Johnson Building Co.—Indiana Flooring Co.; Jan. 28, 1919....$393.99
Karet, Hanna L.—H. Parmet; June 23, 1916....95.12

BUSINESS OPPORTUNITIES.

Progressive Connecticut manufacturing company desires to obtain manufacturing rights on high-grade mechanical specialties which can be built of small stampings and screw machine parts; prefer automobile accessories or similar articles which can be sold directly to manufacturers; only high-grade and fully developed propositions considered. Communicate, with definite statement of facts, with G. M. Co., X 198 Times Annex.

A NEW YORK CORPORATION REQUIRES CAPITAL (TO BE SECURED BY PREFERRED STOCK) FOR MANUFACTURING AN ESSENTIAL CONSTRUCTION PRODUCT WITH PRACTICAL MONOPOLY OF LARGE FOREIGN MARKETS WHERE DEMAND EXCEEDS SUPPLY. V 459 TIMES DOWNTOWN.

EXPORTERS, WILLING TO DISPOSE OF FOREIGN DIRECTORIES, ARE INVITED TO COMMUNICATE WITH BOX 106, ROOM 1009, 110 WEST 34TH ST.

Man wanted, experienced, converting, jobbing, selling cotton goods join me starting business; must give full particulars first letter; confidential. E 813 Times Annex.

Large printing plant doing bank and commercial work, established over 30 years; owner retiring. Box 9, 326 9th St., Brooklyn.

Wanted.—Machinery, entire plants, any description. Write Wagner, 1,792 Washington Av., Bronx.

CAPITAL TO INVEST.

OPEN TO UNDERTAKE FINANCING LEGITIMATE INDUSTRIAL PROPOSITION REQUIRING ADDITIONAL CAPITAL FOR EXPANSION; THOROUGHLY RESPONSIBLE; FULLEST INVESTIGATION REQUIRED. H 279 TIMES.

Retired merchant is prepared to finance legitimate manufacturing business that will stand investigation; no brokers. Claxtos, 225 Times.

Private party will discount bills for small firms; charges reasonable. A 439 Times Downtown.

Office man will invest $10,000 and services; jobbing or manufacturing. F 301 Times.

CAPITAL WANTED.

WANTED, PROGRESSIVE MERCHANDISER, SALES MANAGER OR EXECUTIVE WITH CAPITAL OF $20,000 TO $40,000, FOR EXPANSION OF AUTOMOBILE TIRE BUSINESS; BIG OPPORTUNITY FOR RIGHT MAN TO MAKE PROFITABLE CONNECTION. ADDRESS BOX K 17 TIMES.

HAVE YOU A LEGITIMATE BUSINESS you wish to sell without publicity? Or seeking associates with extra capital for expansion? See Roberts-Frost Co., 505 5th Av. Murray Hill 3851. Booklet mailed upon request.

Active sales manager, with capital, wanted by established concern to organize and handle exclusive output of factory for several cities; high-class article that appeals to every merchant; large profits. Mr. Hogan, Manager, 1,777 Broadway, New York.

Wanted partner for motion picture theatre seating over 1,200; heart of Manhattan; $10,000 required; no agents. C 949 Times Harlem.

BUSINESS CONNECTIONS WANTED.

Andrade Baptista & Co., Head Office Rua 15 de Novembro, Sao Paulo, Brazil.—House founded in 1904, and has branches in all the principal towns in the interior of the State of Sao Paulo; is open to do business in corn, coffee, sugar, leather, ironware, machinery, automobiles, oils, &c.; will also accept agencies for fire insurance companies, transport companies, and exporting houses. For references apply to the following banks: London and Brazilian Bank, Limited, British Bank of South Africa, National City Bank of New York, or any of the principal houses in Sao Paulo.

TRADE OPPORTUNITIES IN CHINA.—American, 28, six years in American Consular service in China, recently returned, seeks connection with reputable import and export firm; has knowledge of Chinese language and business customs; knows trade conditions in China and Japan. S 547 Times Downtown.

Danish business man, about to return to Copenhagen, will accept commissions of commercial nature or the representation in Denmark, Sweden, and Norway for any mercantile or manufacturing concern; A1 connections. Address Box 458 Times. 2 Rector St.

SPAIN.—RELIABLE CONCERN IN MADRID DESIRES AMERICAN REPRESENTATIONS OF ALL KINDS OF MACHINERY, AUTOMOBILES, PIANOS, &C. FOR REFERENCES AND OTHER PARTICULARS, APPLY TO CHARLES HOLL, 12 WEST 37TH ST., NEW YORK, N. Y.

Canada.—Manufacturer's agent in Montreal, with established connection amongst wholesale woolen merchants and clothing manufacturers, is open to represent American woolen and serge manufacturers. David M. Chorlton, 207 St. James St., Montreal.

FOR SALE.

OPPORTUNITY FOR SALES ORGANIZATION.—The undersigned company has financial means and a plant capacity of about 200 men for the manufacture of light mechanical devices or specialties in metal, wood or composition. We solicit inquiries from parties who, having a salable product, desire plant facilities and manufacturing organisation, as well as financial assistance. No product will be considered unless it can be produced in large quantities and is actually on the market. Beaver Machine & Tool Co., Inc., 625 North Third St., Newark, N. J.

Hudson River brickyard, established 25 years, covering large acreage; complete running order, including two barges; $115,000; terms. Roberts-Frost Company, 505 5th Av.

Owing to illness owner will sell old-established prosperous commercial school, located in nearby hustling city; $3,500; reasonable terms. Roberts-Frost Company, 505 5th Av.

Garage for sale or rent; good location in Manhattan Borough; requires at least $20,000 cash. Meyer Boskey, attorney, 55 William St.

Manufacturer of metal novelty, with modern plating plant, for sale. Y 9 Times Annex.

Florist for sale; lowest rent; high patronage; no other expenses. E 669 Times Downtown.

Fashion's favorite fabric for Immediate Delivery
"Crystal-made" SILK JERSEY CLOTHS
PLAIN and FANCY WEAVES
ALL COLORS
To the cutting up and retail trade
Our facilities are without limit. As the largest makers of Silk Jersey Cloths in America, we are in a position to furnish prompt delivery in any quantities desired.
Phone, Call or Write
CRYSTAL KNITTING MILLS, Inc.
Salesrooms: 404 4th Avenue, New York
Phone Madison Square 7707

Fibre Silk Tricolettes
For the Jobbing and Cutting up Trade
NATURAL COLOR OR DYED IN YOUR OWN SHADES
THE SEASON'S NOVELTY
IMMEDIATE DELIVERY
Cohen Bros. Mfg. Co., Inc.
16-18-20 West 32nd Street New York City
Phone Madison Square 5373-5374

GEORGETTE WAISTS ON HAND
$2.25 $3.75 $4.50 $5.00
Gainsboro Waist Co.
134-142 West 26th St.
Also fine assortment of Navy Georgette Waists on hand.

STOUT DRESSES
COTTON—$3.75 $10.75
SILK— $6.75 $30.00
ON OUR RACKS—IMMEDIATE DELIVERY
LINDE & RUBIN, 129 W. 27th St.

Hand Embroidered Cotton Dresses
In all the newest fabrics of the Better Kind at Popular Prices
IMMEDIATE SHIPMENT
Louis Leiserson, Inc.
102 Madison Avenue

The Greatest Illuminant Science Has Devised
Americolite
TRANSPLANTED SUNLIGHT
CHEERFUL—RESTFUL—ECONOMICAL
The most efficient illumination for STORE, OFFICE, FACTORY, SHOWROOM, etc. Particularly adapted to lighting large areas and obviating individual lights; also color display. Obtains exact daylight brightness. Now used in many leading stores, offices and industrial plants. PRE-WAR PRICES. See Demonstration in our showroom.
AMERICOLITE COMPANY
101 Park Av. (cor. 40 St.) N. Y. C.
Telephone Vanderbilt 7083.
WRITE FOR FOLDER C.

HOLSTEN, YOUNG AND COMPANY
LEATHER NOVELTY COATS
Waterproof & Rubberized Tweed Coats
Linen and Silk Auto Dust Coats
34-36-38 WEST 27TH ST.

J-A-P-S RIGHT PRICES ALL COLORS
BANNER FABRICS
27 W. 24TH CHELSEA 7669

Booth, Bregman and Sumberg
GEORGETTE DRESSES $13.75 to $30.00.
129-133 WEST 27TH ST.

Accounts Financed
Acceptances and notes purchased.
Non-notification. Lowest rates.
Commercial Acceptance & Discount Co.
Essex Building, Newark, N. J.

Loans on Accounts
Inquire about our reduced rates.
Best Finance Co., 1133 Broadway

Advances on Merchandise
WORMSER & CO.
Commercial Bankers
95 Fifth Ave., N. Y. Phone Stuyv. 3360.

COTTON GOODS.

Successful young business man, clear record, A1 credit, extensive business experience, good salesman, would like to enter the cotton converting business with young man now engaged in this business, as partner. Would invest $100,000 or more and my undivided attention. Will consider only young man with first-class record, who has expert knowledge of converting cotton goods and knows this business thoroughly. Replies strictly confidential. S 117 Times.

PROPOSALS.

SEALED BIDS WILL BE RECEIVED BY the Board of Water Supply, at its offices, twenty-second floor, Municipal Building, Park Row, Centre and Chambers streets, New York City, until 11 A. M., on Wednesday, May 14, 1919, for Contract 203, for the construction of the Gilboa dam, in the Town of Gilboa, Schoharie county, New York. The dam is part of the Schoharie Watershed development for the New York City water-supply and is composed of two parts,—an overfall masonry portion about 1,300 feet in length and having a maximum height of about 160 feet, and an earthen section approximately 1,000 feet long. At the above place and time the bids will be publicly opened and read. Pamphlets containing information for bidders and contract drawings can be obtained at the above address, at the office of the Secretary, by depositing the sum of twenty dollars ($20) in cash or its equivalent for each pamphlet. For further particulars apply to the office of the Principal Assistant Engineer at the above address. JOHN F. GALVIN, President; CHARLES N. CHADWICK, L. J. O'REILLY, Commissioners, Board of Water Supply. BENJ. F. EINBIGLER, Secretary.

Auctions.

BURLING & DOLE, Auctioneers, At 599 & 601 Broadway, New York, Tomorrow (Friday) at 10:15 o'Clock, Ginghams, Percales & Fancy Cottons. At 11 o'clock, acc't Underwriters or concern, 4 Bales Jap Raw Silk, 7 Cases Cotton & Lisle Yarn. 79 Part Bales Burlap (Various Widths) 17 Bales Shirtings & Sheetings. Ladies' fine Underwear, also Notions. 1,000 Boys' and Children's Suits

Auctioneers.

SMITH & JAFFE. Salesroom 65 W. 45 St. Tel. Vand. 2824. Office, Woolworth Bldg. Tel. 431 Barclay.

SAMUEL MARX. Office and Salesrooms, 115-117 W. 23d St. Tel. Farragut 9680-9682.

Benj. S. Wise, Auctioneer, pays highest cash prices for Household Effects. 428 Columbus Av. Phone Schuyler 7175.

Chas. Shongood, Auct'r, 539 B'way. Will buy large plants. Nothing under $1,000.

LARGEST CASH BUYERS MERCHANDISE Machinery, Fixtures. Van Praag & Co. 537 Broadway. Spring 3325.

BURLING & DOLE, Auctioneers, Woolens, dry goods, general merchandise, 599 and 601 Broadway. Phone Spring 3044.

REAL ESTATE FIELD

Two resales of properties held at $800,000 were closed yesterday by I. Randolph and Everett Jacobs, operators. The buyers in both transactions were investors.

In the midtown loft zone the operators sold to Albert B. Gross the twelve-story commercial structure occupying a plot 80 by 100 at 158 to 162 West Twenty-seventh Street. It was held at $500,000 and shows a gross annual rental of $65,000. Spear & Co. negotiated the sale.

The second transaction involved the Wellesley, a nine-story fireproof apartment house, 67 by 100, held at $300,000 and renting for $38,000, at 127 West Eighty-second Street, which was sold by I. Randolph and Everett Jacobs to a holding company being formed by I. Kramer. The sellers purchased the property last month from the McCreery Realty Company, and both the purchase and resale were made for all cash above an existing mortgage. N. A. Berwin & Co. negotiated the transaction.

Frederick Brown Resells Four Apartment House.

J. H. Michaels, an investor, purchased from Frederick Brown, operator, the nine-story fireproof apartment house at 116 to 120 East Fifty-eighth Street, on a plot 57 by 100. The structure, which Mr. Brown purchased about a month ago, was held at $350,000, and shows a gross rental of about $47,000 a year. Byrne & Bowman negotiated the sale. Mr. Brown also resold to clients of J. S. Maxwell the two six-story structures at 565 to 571 West 175th Street and 520 West 184th Street. The 175th Street houses adjoin the corner of St. Nicholas Avenue, each occupying a plot 50 by 112, the two being held at $190,000. They are arranged in three, four, and five room suites and return a total annual rental of $25,300. The 184th Street apartment is on a plot 40 by 100 and rents for about $9,000. It was held at $65,000.

Downtown Sales.

The City Real Estate Company sold the four-story building at 25 Frankfort Street, held at $25,500, to a client of William H. Whiting & Co.

Compagnie Morana sold the building at 18 Fletcher Street, on plot 18.6 by 34.9, to Arad F. Hess, through Horace S. Ely & Co.

Greenwich Village Sale.

The six-story building at 25 Grove Street, held at $42,000, was sold through Samuel Cowen to a Mr. Birnbaum.

Browning Increases Holding.

Edward W. Browning has bought from Daniel F. Farrell and Richard S. Elliott the Bostonian apartments at 206 and 208 West 133d Street, two five-story buildings, on a plot 75 by 98.9, arranged for twenty families, in suites of seven and eight rooms. Earlier in the year Mr. Browning bought the apartment buildings at 15 to 21 West 132d Street. The Lloyd Winthrop Company was the broker.

Two Garages for Nineteenth Street.

Leonard Weill, operator and builder, bought from a Mrs. Talbot 442 and 444 West Nineteenth Street, old buildings, on plot 50 by 92. O. V. & H. D. Dike were the brokers. Mr. Weill owned 438 and 440, adjoining, and now control a plot 100 by 92, which he contemplates improving in the near future with a two-story garage. Negotiations are pending for selling the site or leasing the proposed structure.

Another deal on the same block is indicated through the formation at Albany yesterday of the 428 West Nineteenth Street Corporation, with Thomas J. Whalen, Helen D. Coughlin, and Violetta McIntyre as directors, and having a capital of $10,000. The property at that location consists of a four-story garage on a plot 50 by 92, title to which is held by J. Fred Pierson.

Buys West Side Apartment.

Mary H. Watts has sold to William Prager, of Lowenfeld & Prager, 3 and 5 West Eighty-second Street, a six-story elevator apartment house, 50 by 100, renting for $15,000, and held at $90,000. George Ranger was the broker. This is the only apartment building on Eighty-second Street between Central Park West and Columbus Avenue.

Private Dwellings.

Ennis & Sinnott resold to a physician the three-story dwelling on lot 17.6 by 100 at 130 West Eighty-eighth Street, through J. Irving Walsh.

The Whitlock Estate sold the three-story dwelling on lot 17 by 100.5 at 314 West Seventy-first Street, to a client of Tucker, Speyers & Co., through Horace S. Ely & Co.

Mrs. Edward B. Cragin sold the four-story and basement dwelling, 21 by 100, at 10 West Fiftieth Street, through Pease & Elliman.

The Van Schaick Realty Company sold the four-story and basement dwelling, 20 by 50.5, at 40 East Fifty-eighth Street, through the Duross Company.

Dr. George M. Parker purchased for occupancy the three-story and basement dwelling, 20.10 by 100, at 172 East Sixty-fourth Street, through Harris & Vaughan from the estate of Charles Palm.

George W. Sosse has resold the three-story dwelling, 16.8 by 100, at 223 West 113th Street. The seller acquired the property recently from Amelia Lambert.

The Franklin Savings Bank sold the three-story and basement dwelling on lot 18.3 by 100 at 28 East 131st Street, to the Hudwill Realty Corporation, Hudson P. Rose, President, through Harry Sugarman.

Market Sold at Auction.

The Port Morris Market, consisting of twenty-one two-story brick buildings and forty-four lots, on 134th, 135th and 136th Streets, between Walnut and Locust Avenues, was sold at auction yesterday by Arthur C. Sheridan. This property went to the plaintiff for $150,000, a sum about $12,000 less than the incumbrances.

Front Street Sale.

Henry L. Young resold the three-story building, 18 by 83, at 126 Front Street, to the Lagrosip Interests, Inc., (Benjamin Lahy, Edwin Groves, and John L. Sipp,) through the Charles F. Noyes Comnany. The buyers are the owners of 124 Front Street. William P. Niebrugge, attorney, represented the purchasers, while J. P. Siensby acted in the same capacity for Mr. Young.

The Bronx Market.

The Isaac Lowenfeld Realty Company has sold to a client of Elfers & Abberly the vacant plot, 70 by 100, at the northeast corner of Tiebout Avenue and Ford Street, which the buyers may improve with a garage.

David Werdenschlag has sold the five-story flat, 25 by 100, at 303 West 163d Street, to an investor.

A client of Henry B. Singer sold the dwelling on lot 50 by 100 at 1,471 Rosedale Avenue through George Goldblatt.

The M. & L. Construction Company has purchased from Elizabeth A. Steinmuller a plot 104 by 100 on the northwest corner of the Grand Boulevard and Concourse and 179th Street. The buyers will erect a six-story apartment house containing suites of six and seven rooms and two baths. Albert Phelps negotiated the sale.

Restaurant Landmark Sold at Auction.

Moquin's restaurant at 454 to 458 Sixth Avenue, one of the best known of New York's eating places, was sold at auction yesterday in the Vesey Street Salesroom by Joseph P. Day, the Society of New York Hospital and others, as plaintiffs, acquiring the property on a bid of $190,000.

The realty consists of a one and three story restaurant building, 58.9 by 100, against which there are incumbrances aggregating $212,456. It was reported that the Moquin restaurant will continue to be operated under a lease, but this report could not be confirmed.

Brooklyn.

The estate of Earl C. Bacon sold the three-story and cellar stone dwelling, on lot 20 by 100, at 1,036 Bergen Street, between Nostrand and Bedford Avenues, to a client of the Bulkley & Horton Company for occupancy.

The Kensington Homes Corporation sold from plans to Harry Kauffman the two-story and attic one-family house with garage, on plot 40 by 150, held at $21,000, on the east side of Ocean Parkway, between Avenues I and J, Flatbush, which will be ready for occupancy Sept. 1. Samuel Galitzka negotiated the sale.

The United States Trust Company of New York sold the property at 364 Jay Street to clients of the Chauncey Real Estate Company, through Horace S. Ely & Co.

The six-story apartment, on plot 50 by 106, at 189 and 191 South Ninth Street, was sold by a Mr. Goldstein to an investing client of Joseph Metzger.

B. J. Sforza sold for William L. Gallister to John Gentile for occupancy the two-family frame cottage 1,263 Sixty-fifth Street, on a plot 90 by 100.

The Realty Associates sold 34 Wolcott Street, in the Erie Basin section, a three-story and basement frame flat, 20 by 30 by 100, to Annie Cain. The broker in the transaction was Charles Baumann.

I. Salzberg sold for M. Herlands to L. Schosteck the one-family cottage at 1,221 Fiftieth Street, on a plot 40 by 100.

Meister Builders, Inc., sold to Harry Schaffer the two-story business building 589 Third Avenue, corner of Sixteenth Street.

F. C. Sauter sold for Henry Seigle a plot 100 by 100, improved with five three-story single brick flats, known as 183, 185, 185A, 187, and 189 Eighth Street, to a client for investment.

Queens Borough Sales.

The Long Island Bond and Mortgage Company sold the two-story and cellar brick dwelling at 34 Jerome Avenue, Jamaica, to an investing client of the Bulkley & Horton Company.

Suburban Sales.

Ellis P. Earle has sold to George E. Gaddes of the American Can Company his property 130 Mountain Avenue, Summit, N. J., consisting of residence and outbuilding, with one acre of ground, valued at $20,000. The sale was negotiated through the offices of Frank Hughes-Taylor Company of Montclair and Robert J. Murphy of Summit.

Sunnybrae Farm, the estate of Ralph Waldo Trine, the author, on Kitchawan Hill, Croton, N. Y., and the adjoining property known as Tucker Ridge, consisting in all of 105 acres, was sold to a client of George Howe.

The two-story frame dwelling, on plot 125 by 300, at the northeast corner of Grace Church Street and Palisade Road, Rye, N. Y., was sold at auction by Bryan L. Kennelly, by order of the Rye National Bank, to William H. Browning, for $8,500.

The Gedney Farm Company, Robert E. Farley President, sold a brick residence on Du Pont Avenue, Gedney Farm, White Plains, N. Y., to Lloyd A. Collins.

Cornelius B. Fish sold his house at the corner of the Post Road and Cambridge Avenue, Scarsdale, N. Y., to Clarke O. Tennis, through Angell & Co. The same brokers sold for Mrs. F. Von B. Taintor her property on the Post Road to P. W. R. Glover and for Stephen Holden his house at 17 Myrtle Avenue, White Plains, to F. Robert Swartout.

Anna McNally sold her residence on Walworth Avenue in the Greenacres section of Scarsdale, N. Y., to Thomas J. Hallowell through Fish & Marvin. The same brokers sold for Mrs. R. M. Farries her property on the corner of Crane Road and Woodland Place, Scarsdale, to F. R. McKee.

Plans for Two Fifth Avenue Apartment Houses Filed.

Plans have been filed with the Manhattan Bureau of Buildings for the construction of two large apartment buildings on Fifth Avenue. One will be located at 845 Fifth Avenue, eleven stories high, to accommodate seventeen families and having a frontage of 50.5 feet and a depth of 149.4 feet. The 845 Fifth Avenue Corporation is the owner of record. J. E. R. Carpenter is the architect and has estimated the cost at $700,000. The other will be located at the southeast corner of Fifth Avenue and Seventy-eighth Street, fourteen stories high and will be an apartment hotel, with a frontage of 25.8 feet and a depth of 100 feet. The Park Realty Company is the owner of record. George and Edward Blum are the architects and have estimated the cost at $250,000. Both buildings will be fireproof.

Realty Loan Workers Near $3,000,000.

The Real Estate Division in the Victory Loan drive yesterday reported a grand total of $2,749,650, with a total for the day of $159,450. J. P. Morgan & Co. subscribed $25,500 on their building. Other large subscriptions were $50,000 by the Broadway Realty Corporation, $10,000 by the Gerry estate, $10,000 by the Dimick estate, $12,000 by THE NEW YORK TIMES on its property, $15,000 by the Bronx Borough Bank, and $12,000 by Camman, Voorhees & Floyd.

Commercial Leases.

Rice and Hill leased for the United Cigar Stores Company to the National Shirt Shops the store at 1,647 Broadway in the new Capitol Theatre building, southwest corner of Broadway and Fifty-first Street, for a long term of years at a total rental approximating $75,000.

F. W. Woolworth Company leased from the Broadway-Thirty-Fifth Street Realty Corporation, represented by F. & G. Pflomm, the store and basement at the northwest corner of Broadway and Thirty-fifth Street for a term of years at an aggregate rental of approximately $800,000. A new five and ten cent store will be opened on the premises. Edward J. Hogan negotiated the transaction.

The Neville Realty Corporation leased to the P. A. Butter Market, Incorporated, the entire corner store and basement at 1,840 Second Avenue through O. D. & H. V. Dike.

Spear & Co. leased the six-story and basement building at 113 Nassau Street for the John R. Thompson Restaurant Company, to Klein's Rapid Shoe Repair Company, a concern which operates a chain of five stores in Washington, D. C. The lease is drawn for a term of fifteen years, and the aggregate rental, including taxes which are paid by the tenant, is approximately $200,000.

RESULTS AT AUCTION.

By Joseph P. Day.

6th Av, 454-8, e s, 49.4 ft s of 28th St, 58.9x100, 1 and 3 story restaurant; Soc of N. Y. Hospital et al. against C. L. Mouquin et al.; W. M. Powell, attorney; due, $209,793.35; taxes, &c., $2,663.50; to the plaintiff for $190,000.

8th Av, 2,445, w s, 229.10 ft n of 130th St, 26.9x120, 5-story tenement and stores; Franklin Savings Bank against Klaber Realty Co. et al.; W. M. Powell, attorney; due, $21,225.72; taxes, &c., $316.40; to Philip Englander for $19,800.

8th Av, 2,447, w s, 256.7 ft n of 130th St, 26.5x120; 5-story tenement and stores; Franklin Savings Bank against Dora Klaber et al.; W. M. Powell, attorney; due, $21,228.34; taxes, &c., $317.40; to the plaintiff for $19,700.

8th Av, 2,449, w s, 283 ft n of 130th St, 26.9x120, 5-story tenement and stores; Franklin Savings Bank against Louis Frankfeld et al.; W. M. Powell, attorney; due, $21,241.24; taxes, &c., 320.60; to the plaintiff for $19,700.

83d St, 166 West, s s, 106 ft e of Amsterdam Av, 25x107.8x25.1x109.8, 5-story flat; M. B. Lynch et al. against E. L. Davis et al; S. R. Hamburger, attorney; due, $24,132.89; taxes, &c., $800; to Mrs. Rosina Vollhart for $25,125.

122d St, 70 East, s s, 100 ft w of Park Av, 20x100.11, 5-story tenement; Equitable Life Assur. Soc. against R. L. Reese et al.; Alexander & G., attorneys; due, $14,068.94; taxes, &c., $250.65; to the plaintiff for $12,000.

By Henry Brady.

Hudson St, 611, n w corner 12th St, 87x24.6x irregular, 3-story tenement and stores; N. Y. Savings Bank against E. A. Currie, exr., et al.; J. A. Dutton, attorney; due, $11,375.42; taxes, &c., $375; to the plaintiff for $12,000.

By Arthur C. Sheridan.

Columbia St, 86, e s, 150 ft n of Rivington St, 25x100, 5-story tenement and stores; R. S. Roberts against Aaron Gruber et al.; Myers & G., attorneys; due, $30,200; taxes, &c., $500; to the plaintiff for $16,500.

135th St, 881-913 East, n s, front between Walnut and Locust Avs, 350x101.4, two 2-story tenements and stores and five 1-story brick stores; also 134th St, 881-909; Walnut Av, 135th St and Locust Av, 350x207.11, block, &c., seven 2-story brick loft and store buildings and six 1-story brick stores; E. S. Appleby against J. T. L. Doughty et al; Cannon & C., attorneys; due, $133,837.10; taxes, &c., $21,482.56; to the plaintiff for $150,000.

THE BUILDING DEPARTMENT.

5th Av, 845, to an 11-story apartment, 17 families, 50.5x149.4; 845 5th Avenue Corp., 681 5th Av, owner; J. E. R. Carpenter, 681 5th Av, architect; cost $700,000.

5th Av, s e corner 78th St, for a 14-story apartment hotel, 25.8x100; Park Realty Co., 151 West 42d St, owner; G. & E. Blum, 505 5th Av, architects; cost $250,000.

5th Av, e s, 50th to 51st Sts, for a 1-story grandstand; St. Patrick's Cathedral, owner; F. Huberti, Weehawken, N. J., architect; cost $500.

5th Av, s e corner 95th St, for a 1-story grandstand, Estate of Al Hayman, owner; F. Huberti, architect; cost $350.

5th Av, e s, 97th to 98th Sts, for a 1-story grandstand; M. F. Seigman et al, 128 Broadway, owner; North Eastern Construction Co., 101 Park Av, architect; cost $8,000.

40th St, 329 to 335 West, for a 1-story garage, 80x98.9; E. J. Zehe, 111 Kimballs Road, Brooklyn, owner; D. Wortman, 114 East 28th St, architect; cost $20,000.

Walton Av, n e corner 140th St, 1-story brick garage and studio, 79.7x78.6; Georgia L. Knight, 123 East 138th St, owner; M. J. Harrison, World Building, architect; cost $10,000.

Sackett Av, n e corner Munroe Av, 2-story hollow tile dwelling and garage, 25x50; Benjamin Finkel, 2,534 East 177th St, owner; Moore & Landsiedel, 3d Av and 148th St, architect; cost $5,000.

Alterations.

Items under $3,000 omitted.

24th St, 22 West, to a 5-story store, &c.; Cohen & Zuckerman, 20 East 33d St, owners; Gronenberg & Leuchtag, 303 5th Av, architects; $3,500.

1st Av, 45, to a 5-story tenement and store; H. Levy, 138 1st Av, owner; J. Fisher, 25 Av A, architect; cost $3,000.

Division St, 261-3, to a 3-story store and dwelling; S. Siegel, New Brunswick, N. J., owner; J. Fisher, architect; cost $4,000.

43d St, 15 to 21 West, to a 6-story club; N. Y. Academy of Medicine, premises, owner; York & Sawyer, 50 East 41st St, archtests; cost $175,000.

37th St, 348 West, to a 5-story tenement and store; L. Appel, 335 West 37th St, owner; L. A. Sheinart, 194 Bowery, architect; cost $6,000.

60th St, 46 East, to a 4-story and basement dwelling; J. H. Johnston, 14 East 46th St, owner; M. B. Schmidt, 14 East 46th St, architect; cost $20,000.

REAL ESTATE TRANSFERS.

With name and address of purchaser and attorney. When attorney's name is omitted address party of the second part.

Manhattan.

BROOME ST, 113, s s, 25x100; Simon Hammerstein to Levi S. Hulse, trustee, 15 Myrtle St, White Plains, N. Y.; address, 66 Broadway $1

CLINTON ST, 67, w s, 20.2x50, foreclosure; William Klein, referee, to Aetna Casualty and Surety Co. of Hartford, office 100 William St, New York City; attorney, James B. Henney, 100 William St....$2,500

CONVENT AV, 311, e s, 419.6 ft n of 141st St, 20x100; Courtney Development Co. to Royal M. Cushman, 532 West 148th St, and Enoch H. Cushman, 523 West 140th St, mtg $8,500; attorney, Lawyers Title and Trust Co., 160 Broadway $100

EDGECOMBE AV, 461, n w corner of 165th St, 80.9x140.3x irregular; Woodmont Realty Co. to Shenk R. & C. Co., 118 West 120th St, mtg $116,000, April 29; attorneys, Morrison & Scheff, 320 Broadway....$100

GREENE ST, 163, w s, 130.4 ft n of Houston St, 25x100; Julia A. Groh to Morris Borsodi, 241 East 25th St, b. and s., April 25; attorneys, Elkus, V. G. & P., 111 Broadway...$1

SAME PROPERTY; Morris Borsodi to Natvel Corp., 7 West 45th St, mtg $30,000, all liens, April 30; attorney, Lawyers Title and Trust Co., 160 Broadway $100

HAMILTON PLACE, n e corner 139th St, 108.6x51.10x90.11x94.3; S. Morrill Bauner to Stars & Stripes Realty Co., 51 Chambers St, mtg $10,000; all liens; attorney, Jos. E. Greenberg, 299 Broadway $100

MADISON ST, 286-88, s s, 36.1x75; Title Guarantee and Trust Co. to Fishel Berman, on the premises, b. and s., April 29; attorney, Title Guarantee and Trust Co., 176 Broadway....$100

PARK AV, 1,801, n e corner 124th St, 25x99; P. J. Hilliard, (Everard,) to Jos. H. Dawson, 406 W. 58th St, all liens, April 26; attorney, F. L. Durland, 15 Wall St....$1

SAME PROPERTY, Jos. H. Dawson to Hope H., wife Edw. B. Lewis, 1,977 Broadway; attorney, same $1

PARK AV, e s, 25 ft. n 124th St, 38x00; Dyckman Stores Corp. to Hope H. Lewis, 1,977 Broadway; attorney, same....$1

PARK AV, 520, s w corner 60th St, 100.5x59.10; Ellen B. Kendall to Ellen B. Kendall, trustee, 520 Park Av, April 22; attorney, Wm. M. Sullivan, 35 Nassau St....$1

PEARL ST, 69, n s, 19.6x82.7x17.4x81.5; John Bittner to Samuel Brody, 788 East Parkway, Brooklyn, mtg $17,500, all liens, April 28; attorney, Lawyers Title & Trust Co., 160 Broadway $1

6TH ST, 517 East, n s, 25x90.10; James R. Roosevelt et al., trustees, trustees' will, William Astor for William A. Drayton et al., to Charles and Emma Urz, on the premises, all liens; attorneys, A. & H. Bloch, 90 Nassau St....$16,750

6TH ST, 519 East, n s, 25x90.10; same as trustees, to Mary Hilbert and another, on the premises, all liens, April 24; attorneys, same $16,750

8TH AV, 2,075, w s, 50.8 ft n of 112th St, 25.2x100; Stars and Stripes Realty Co. to S. Sagolowitz, 9 East 119th St, mtg $29,250; attorney, Lawyers Title and Trust Co., 160 Broadway $100

11TH ST, 222 East, s s, 21.6x95; Elizabeth H. Stanton, individually, and another, executors and trustees, to Maria Boccia, 327 East 11th St, April 23; attorney, Title Guarantee and Trust Co., 176 Broadway $13,000

14TH ST, n s, 101.6 ft w of 1st Av, 22.6x103.3; Alex J. Checilia to Alexander Memolovsky, Archbishop of the Russian Orthodox Catholic Church of N. A., mtg 11,000, all liens, April 9; address 15 East 97th St....$1

18TH ST, 309 East, n s, 50x26x irregular; Bertha M. Piepenbring to Catherine Malenschein, 424 East 57th St, a. t., April 26; attorney, Robert C. Birkhorn, 5 Nassau St....$15,000

19TH ST, 225 ft e of 10th Av, 50x92; Emilie Talbot to Royal Holding Co., 128 Broadway, mtg $15,000, April 29; attorneys, Einstein & Levy, 128 Broadway....$100

35TH ST, 410 West, s s, 100 ft w of 9th Av, 25x98.9; Chris. C. Ellis to St. Mary's Free Hospital for Children, 405 West 34th St, mtg $10,000, all liens, April 19; attorneys, Cadwalader, W. & T., 40 Wall St....$100

47TH ST, n s, 540.6 ft w of 5th Av, 23x100.5; Robert W. Candler, executor of George E. Pollock, to Frederick P. Fox of Scarsdale, N. Y., April 29; attorney, Title Guarantee and Trust Co., 176 B'way..$50,000

SAME PROPERTY; Frederick P. Fox to Eli B. Springs, 1,730 Broadway, mtg $40,000, all liens, April 29; attorney, same..$100

49TH ST, 15 East, n s, 16.8x100.5; Madeline S. Marks to Baltic Holding Co., 128 Broadway, mtg $34,800; c. a. g., all liens; attorneys, Lord, Day & L., 49 Wall St....$100

49TH ST, 17 East, 16.8x100.5; Gertrude Robinson to same, March 14; attorney, Lawyers Title and Trust Co., 160 Broadway....$100

49TH ST, 15-17 East, n s, 33.4x100.5; Baltic Holding Corp., to Lawyers Realty Co., 160 Broadway, April 30....$100

56TH ST, 153 West, n s, 25x200.10 to s s of 57th St, (150 West); Helene C. Pupke et al, to West Farms Construction Co., 30 East 42d St, mtg $70,000; attorney, New York Title and Mortgage Co., 135 Broadway..$100

56TH ST, 153 West; also 57th St, 150 West; West Farms Construction Co. to Sidem Building Co., 30 East 42d St, mtg $115,000, b. and s. and c. a. g., all liens, April 29; attorney, New York Title and Mortgage Co., 135 Broadway $100

57TH ST, 115 West, n s, 20x82.6x—x85.8; Florence B., wife of William I. Walter, to E. F. McLaughlin, 60 East 83d St; attorney, Lawyers Title and Trust Co., 160 Broadway $1

71ST ST, 132 EAST, s s, 22x100.5; John V. Donahue et al, executors, to Gladys B. Thayer, 927 5th Av, April 29; attorney, Lawyers Title & Trust Co., 160 Broadway $100

72D ST, 235 WEST, n s, 23x102.2; M. A. Wilkes to N. Y. Bridge Whist Club, 5 Columbia Circle, b. and s., c. a. g., April 25; attorney, Lawyers Title & Trust Co., 160 Broadway $60,000

76TH ST, s s, 154 ft. e Park Av, 16x102.2, 75th Street Co., East, to Agatha A. Durland, Maple Av, Sea Gate, Brooklyn, mgt. $15,000; F. L. Durland, 15 Wall St....$100

80TH ST, 207 West, n s, 25x102.2; Cath. Collins to Mary R. and Anna B. Collins, her daughter, at 63 West 87th St, mtg $25,000, Nov. 18, 1918....$1

69TH ST, 127 East, n s, 78 ft w of Lexington Av, 22x100.5; Annie J., wife Wm. H. Woodin, to Alfred P. Morewood, 515 West End Av, April 26; attorney, Title Guarantee and Trust Co., 176 Broadway....$100

SAME PROPERTY; Alfred P. Morewood to Etagloc Holding Co., 5 Beekman St, mtg $40,000, April 29; attorney, same....$100

71ST ST, 304 West, s s, 17.2x84.5; Walter C. Cramp to C. Ellwood Calahan, 21 Claremont Av, all liens, mtg $15,000, April 25; attorney, Title Guarantee and Trust Co., 176 Broadway $100

72D ST, s s, 256.3 ft w of Lexington Av, 18.9x102.2; Lucrie F. Speir to Margaret F. Johnson, 95 Clinton Av, Jamaica, L. I., mtg $20,000, April 30; attorneys, Ferriss & S., 165 Broadway $100

73D ST, 107 East, n s, 21x102.2; Emily B. Hapgood to Dorothy G. Pardee Clark, 107 East 73d St, April 30; attorney, Justus Sheffield, 31 Nassau St....$100

79TH ST, 302-12 West, n s, 100 ft w of West End Av, 100x102.2; Ellsee Court Corp. to Frank M. Boothe, 940 Fox St, Bronx, mtg $315,000 and P. M. mtg $60,000, all liens, April 29; attorney, Charles H. Bellows, 55 Liberty St....$100

80TH ST, 205 West, n s, 25x102.2; same to Kath. V. Collins, her daughter, 60 West 87th St, mtg $22,000, all liens, Nov. 18, 1918; address, 63 West 87th St....$1

85TH ST, 126-130 East, s s, 40.10x102.2; Westleigh Realty Co. to John J. McDonald, Westwood, N. J., mtg $27,000, all liens, April 29; attorneys, O'Connor & Bain, 55 Liberty St....$100

88TH ST, 112 West, s s, 15.6x100.8; Margaret J. Smith to Hattie W. Miller, 50 Clinton Av, Bronx, all liens, April 26; attorney, Title Guarantee and Trust Co., 176 Broadway $100

111TH ST, 115 West, n s, 15x100.11; Lawmer Realty Co. to Samuel S. Hochberger, 181 Stanton St, mtg $7,000, all liens, April 28; attorney, Lawyers Title and Trust Co., 160 Broadway....$100

111TH ST, 119 West, n s, 426 ft e of 7th Av, 14x100.11; 111th St, 115 West, n s, 455 ft e of 7th Av, 15x100.; Helen M. Dames to Albert M. Austin, Piermont, N. Y., mtg $20,500, all liens, May 6, 1914; attorney, Lawyers Title and Trust Co., 160 Broadway..$1

SAME PROPERTY; Albert M. Austin to Julie F. House, 258 West 73d St, mtg $145,000, all liens, Nov. 6, 1918; attorney, same.$1

SAME PROPERTY; Julie F. House to Lawmer Realty Co., 42 Broadway, April 20, 1919, all liens; attorney, same....$1

SAME PROPERTY; Florence P., wife of A. M. Austin, to same, quitclaim, April 29; attorney, same $1

129TH ST, 3 East, n s, 37x50; Broadway Savings Institution to John C. Farrell, 179 East 102d St, b. and s., c. a. g., all liens; attorney, Richard Kelly, 233 Broadway..$100

137TH ST, n s, 470 ft w of 7th Av, 18x99.11; Leo Salomon et al. to Laura M. Campbell, 314 Rivard St, Detroit, Mich., all liens; attorney, Title Guarantee and Trust Co., 176 Broadway....$100

141ST ST, n s, 200.4 ft e of 8th Av, 49.8x99.11; Manhattan Savings Institution to James M. Gumbs, 104 West 144th St, et al., b. and s., April 26; attorney, Lawyers Title and Trust Co., 160 Broadway....$100

SAME PROPERTY; James M. Gumbs et al. to Antillean Holding Co., 269 West 131st St, mtg $49,500, April 28; attorneys, Greenberg & L., 38 Park Row....$1

152D ST, 448-54 West, s s, 100x99.11; Norbert Holding Corp. to H. W. G. Realty Co., 50 Union Square, mtg $98,000, April 29; attorney, Title Guarantee and Trust Co., 176 Broadway $100

177TH ST, 514 and 516 East, s s, 42.6x99.11; D. & E. W. Provost to U. S. Trust Co., trustee, 45 Wall St, ½ part, subject to ½ mtg $27,000, all liens, April 30; attorneys, Stewart & Shearer, 45 Wall St....$17,000

Bronx.

ACQUEDUCT AV, 1,494, e s, 54.10x136.11x47.4x w 137.1x irregular; Mayer S. Ames et al to Dora Friedman, 502 West 122d St, and another, April 29; attorney, M. Cohn, 132 Nassau St....$100

ADAMS PLACE, 2,216, e s, 50x80; Valhalla Corp. to Arron Holding Corp., 217 Broadway, mtg $24,000, April 15; attorney, J. H. Zieser, 217 Broadway....$100

ANTHONY AV, n w corner 175th St, 45x90; Hattie W. Miller to Mary J. Smith, 521 West 112th St; mtg, $25,000, April 29; attorney, Title Guarantee and Trust Co, 176 Broadway $100

BROOK AV, 1,528, e s, 25x100; Joseph Gordon to Harry Brettler, 123 Harrison Av, mtg $13,000, April 29; attorney, Harry Brettler, 123 Harrison Av....$100

BRYANT AV, w s, 100 ft s of Home St, 99.11x112.10x100.2x105.6; Hy Greenspan to Arron Holding Corp., 217 Broadway, mtg $67,000, April 12; attorney, Title Guarantee and Trust Co., 176 Broadway....$100

SAME PROPERTY, Arron Holding Corp. to Frieda Landes, 101 West 114th St, mtg $80,000, April 29; same attorney....$100

CARTER AV, 1,691, w s, 37.6x85.4x37.6x89.2; H. Y. Young to Anthony Av Realty Co, 5 Beekman St; mtg, $27,250, July 6, '18; attorneys, Price Bros, 271 Broadway....$1

CRIMMINS AV, 317-319, w s, 47.10x80; Waneta Realty Co., Inc., to Stebbins Realty and Construction Co., 149 Broadway, mtg $20,500, April 21; attorney, Title Guarantee and Trust Co., 176 Broadway....$100

FOX ST, 551 and 553, n s, 76.10xn w 107.5x s w 132.1 to irregular; James M. Roche to E. R. A. Realty Co., 135 Broadway, mtg. $23,000, April 9; attorney, R. Goldsmith, 1,476 Broadway....$100

FINDLAY AV, 1,359, w s, 37.11x107.6x37.6x101.9; C. J. Carey to Jos. Jeger, 1,124 Findlay Av, mtg $22,500, April 29; attorney, Title Guarantee and Trust Co., 176 Broadway....$100

FARADAY AV, s w s, 70.10 ft n w of Newton Av, 50x100; Dominico Piscetta to Annita Piscetta, his wife, Dec 24, '18; attorney, Annita Piscetta, 258 Newton Av....$1

HOME ST, s e corner Simpson St, 99.11x59.11x106.3x51.3; H. & H. Schmidt Const Co to Arrow Holding Corp, 217 Broadway; mtg. $50,000, April 25; attorney, J. H. Zieser, 217 Broadway....$100

HUGHES AV, 2,276, e s, 16.8x50; Grace C. Marvin to Romeo Rimall, 630 East 187th St, April 25; attorney, Title Guarantee and Trust Co., 176 Broadway....$100

HULL AV, e s, 376.6 ft s of Gun Hill Road, 25x100; Della L. Haider and another to Margaret D. Sharpe, 523 East 157th St, Sept. 24, 1917; attorney, Margaret D. Sharpe, 523 West 151st St....$1

MAPES AV, w s 26 ft s of 181st St, 33x100; Maria Holdermann to Jacob Gross, 2,117 Mapes Av; Mtg. 3,200, April 29; Title Guarantee and Trust Co, 176 Broadway....$1

RICHARDSON AV, 4,554, s e s, Lot 108, map of Washingtonville; Raffaela Rotando to Salvatore Ruggiero, 774 East 233d St, mtg. $4,000, April 29; attorney, F. William Eggert, 4,709 West Park Av....$100

SOUTHERN BOULEVARD, n w s, 450 ft s w of Avenue St. John, 50x115; Louis Crosby to Nona Realty Corp., 631 Nostrand Av, Brooklyn, mtg $41,800, April 5; attorney, Lawyers Title and Trust Co., 160 Broadway....$100

STEBBINS AV, s e s, 50 ft s w of 167th St, 30x90x30x85.4; Rudolph Hilgerman to Teckla Hilgerman, 1,102 Stebbins Av, mtg $6,000, April 30; attorney, A. Phillips, 41 Park Row....$1

STEBBINS AV, w s, 538.4 ft n of 165th St, 25x142.3x25.9x135.11; Rudolph Hilgerman to Teckla Hilgerman, 1,102 Stebbins Av, mtg $1,500, April 30; attorney, A. Phillips, 41 Park Row....$100

UNION AV, 1,120, e s, 40x100; Gerard B. Lambert to Tiffany Realty Co., 30 Church St, mtg $16,000, April 29; attorney, New York Title and Mortgage Co., 135 Broadway....$100

UNION AV, 706, e s, 20.10x92.4; Albert Reid to Sam Bachrach, 625 Jackson Av, mtg $8,000, April 29; attorney, Title Guarantee and Trust Co., 176 Broadway....$100

UNION AV, 1,225, w s, 20x132.7; Louis Bieler to Joseph Fried, 1,225 Union Av, mtg $6,000, April 23; attorney, Frank Locker, 299 Broadway....$100

VALENTINE AV, 2,827, w s, 18x81; Annie T. Reynolds, to William Melbery, 151 West 19th St, mtg $5,000, April 29; attorney, Title Guarantee and Trust Co., 176 Broadway....$100

WILLIS AV, w s, 50 ft s of 142d St, 30x80; Hy Reich and another to Pauline Pesky, 515 West 143d St, et al, April 28; attorney, Title Guarantee and Trust Co., 176 Broadway....$12,430

134TH ST., 356 East, s s, 25x100; Thomas T. Dempsey to Susie L. Dempsey, 356 East 134th St, May 20, '18; attorney, Susie L. Dempsey, 356 East 134th St....$1

151ST ST, 312 East, s s, 25x118.5; Angela V. Vilaita to Celestino Renza, 312 East 151st St, April 29; attorney, Title Guarantee and Trust Co., 176 Broadway....$100

202D ST, n s, 122.10 ft e of Valentine Av, 25x100; Elsie Levy to Charlotte C. Peck, 255 East 202d St, mtg $1,500, April 1; attorney, Title Guarantee and Trust Co., 176 Broadway....$100

239TH ST, 245 East, n s, 40x100; N. Y. and Suburban Co-oper. B. and L. Assn. to Emma W. Mittelkauf, 225 East 239th St, April 30; attorney, Title Guarantee and Trust Co., 176 Broadway....$100

RECORDED MORTGAGES.

With name and address of lender and lender's attorney. Interest is at 5 per cent. unless otherwise specified.

Manhattan.

EDGECOMBE AV, n w corner of 165th St, 80.9x140.8x irregular, P. M., April 29; Shenk Realty and Construction Co. to Woodmont Realty Co., 135 Broadway, due Feb. 1, 1927, 6 p. c., prior mtg $120,000; attorneys, Eisman, L., C. & L., 135 Broadway..$22,500

MADISON ST, 286 and 288, s s, 36.1x75, P. M. April 29; Fishel Berman to Title Guarantee and Trust Co., 176 Broadway, due and interest as per bond....$15,000

137TH ST, n s, 470 ft w of 7th Av, 18x99.11.

6TH ST, 579 East, n s, 25x90.10, April 24; Mary Hilbert and another to same, due May 1, 1924; attorney, same....$12,500

6TH ST, 517 East, n s, 25x90.10, P. M., April 24; Chas. and Emma Urz to Jas. R. Roosevelt, Hyde Park, N. Y., et al., trustees will of Wm. Astor, due May 1, 1924; Attorney, E. D. Coulter, 23 West 26th St....$12,500

8TH ST, 322-324 East, s s, 97.6x39.6x irregular, April 30; Margaret Jaeger to Joseph Yeska, 270 West End Av, 3 years, 6 p. c., prior mtg $41,500; attorney, Max Altmaker, 290 Broadway $8,000

129TH ST, 3 East, n s, 73 ft e of 5th Av, 37x50, P. M., April 30; John C. Farrell to Broadway Savings Institution, 5 Park Place, due May 1, 1924, 5½ p. c.; attorney, Richard Kelly, 233 Broadway....$10,500

11TH ST, 222 East, s s, 308 ft w of 2d Av, 21.6x95, P. M. April 24; Maria Boccia to Eliz. H. Stanton and another, executrix and trustee, 178 East 70th St, due and interest as per bond; attorney, Title Guarantee and Trust Co., 176 Broadway..$9,000

SAME PROPERTY, P. M. April 24; same to same, due and interest as per bond, prior mtg $9,000; attorney, same....$1,000

35TH ST, n s, 380 ft e of 9th Av, 15x98.9, April 30; Wm. G. Clark, executor, to Ida C. Hunter, 4 Rue Ventadour, Paris, France, due May 1, 1920; address Wm. G. Clark, Supreme Court, Chambers St....$1,000

47TH ST, n s, 549.6 ft w of 5th Av, 23x100.5, P. M. April 20; Frederick P. Fox to Robert W. Candler, Short Hills, N. J., executor George E. Pollock, 5 years; attorneys, Jay & Candler, 48 Wall St....$40,000

P. M. April 25; Laura M. Campbell to Leo Salomon, Lawrence, L. I., due April 21, 1922, 6 p. c.; attorney, Title Guarantee and Trust Co., 176 Broadway....$4,500

52D ST, 363 West, n s, 14x100.9x22.6x100.5, April 26; Minnie Haase to H. Schmonsees, 882 10th Av, due July 1, 1924, 6 p. c., prior mtg $9,000; attorneys, Martin & Schmonsees, 627 9th Av....$2,200

56TH ST, 153 West, n s, 25x200.10 to s s of 57th St, (150 West,) P. M., April 29; West Farms Construction Co. to Helene C. Pupp, Elmsford, N. Y., et al, due May 1, 1922, 5 and 6 p. c., prior mtg $70,000; attorney, New York Title and Mortgage Co., 135 Broadway....$45,000

61ST ST, 250 East, s s, 16x100.5, P. M., April 30; John Corcia to Land Estates, 135 Broadway, installments, 6 p. c., prior mtg $8,000; attorney, New York Title and Mortgage Co., 135 Broadway....$500

69TH ST, 127 East, n s, 78 ft w of Lexington Av, 22x100.5, P. M., April 29; Alfred P. Morewood to Annie J. Woodin, 752 Park Av, 3 years; attorney, Annie J. Woodin, 165 Broadway, 23d floor....$40,000

79TH ST, n s, 100 ft w of West End Av, 100x102.2, P. M., April 29; F. M. Brooke to Ellsee Court Corpn., 51 East 42d St, due June 1, 1926, 6 p. c., prior mtg $315,000; attorneys, Kendall & Herzog, 120 Broadway....$60,000

85TH ST, 126 to 130 East, s s, 67.2 ft w of Lexington Av, 40.10x102.2, P. M. April 29; John J. McDonald to Westleigh Realty Co., 115 Broadway, due Nov. 1, 1920, prior mtg $27,000; attorneys, Babbage & S., 111 Broadway....$3,000

111TH ST, 119 West, n s, 426 ft e of 7th Av, 14x100.11, April 28; Lawmor Realty Co. to Susan R. Kendall, 768 5th Av, 3 years; attorneys, Merrill, R. & T., 100 Broadway....$6,500

137TH ST, same property, P. M., April 25; same to Maurice Mandelbaum, 12 West 87th St, and another, due April 29, 1925, 6 p. c., prior mtg $4,500; attorney Title Guarantee and Trust Co., 176 Broadway....$3,500

Bronx.

ADAMS PLACE, e s, 49.1 ft n of 182d St, 50x80; Arrow Holding Corp to Oliver E. Davis, 824 Morris Av, prior mtg $24,000, April 15, 5 years, 6 p. c.; attorney, O. E. Davis, 3,210 3d Av....$7,500

BRYANT AV, 1,161, w s, 56x112.10; Aaron Holding Corp. to Hy Greenspan, 777 West End Av, pr mtg $33,000, April 29, 3 years, 6 p. c.; attorney, Title Guarantee and Trust Co., 176 Broadway....$7,000

BRYANT AV, 1,165, w s, 50x169.2; same to same, pr mtg $34,000, April 29, 3 years, 6 p. c.; same attorney....$6,000

FINDLAY AV, 1,359, w s, 665.7 ft n of 169th St, 37.11x107.6; Joseph Jeger to Madeline A. Carey, 1,359 Findlay Av, April 29, 3 years, 6 p. c.; attorney, F. A. Kelly, 391 East 149th St....$2,900

FOX ST, 551-3, n s, 76.10x107.5; E. R. A. Realty Co. to Jas. M. Roche, 263 East Tremont Av, April 9, due March 31, 1925, 6 p. c.; attorneys, O'Grady Bros., 277 Broadway....$7,000

HOME ST, s e corner of Simpson, 99.11x59.11; Arrow Holding Corp to H. & H. Construction Co., 1,200 Simpson St., prior mtg $50,000, April 25, 5 years, 6 p. c.; attorney, G. W. Ludwig, 1,511 3d Av..$10,000

HUGHES AV, 2,276, e s, 16.5x50; Romeo Kimall to Grace C. Marvin, 12 West 130th St, April 25, 5 years, 5½ p. c.; attorney, Brooker & Schneider, Inc., 4,205 Third Av....$2,800

LONGFELLOW AV, e s, 200 ft s of 173d St, 100x100; also Longfellow Av, n e corner of 173d St, 50x100; Emil O. Levi to Emil S. Levi, 140 West 71st St, and another, trustees, April 15, due, &c., as per bond; attorney, L. Werner, 100 Broadway....$10,000

LONGFELLOW AV, e s, 200 ft s of Jennings St, 100x135.2x102.11x130; Chas. Friedman to Dollar Savings Bank, 2,737 3d Av, April 16, due Dec. 1, 1924, 5½ p. c.; attorney, Mackellar & G., 43 Cedar St....$18,000

MAPES AV, w s, 26 ft s of 181st St, 33x100; Jacob Gross to Maria Holderman, 2,117 Mapes Av, April 29, 3 years, 5½ p. c.; attorney, Title Guarantee and Trust Co., 176 Broadway....$3,200

MONROE AV, w s, 40 ft n of 174th St, 50x95; Henry L. Prentice to Bronx Savings Bank, 420 East Tremont Av, April 29, 3 years, 6 p. c.; attorney, Lawyers Title and Trust Co., 160 Broadway....$2,500

NEWTON AV, w s, 74.5 ft s of Faraday Av, 25x100; Joseph P. Mink to Mary Mink, 5,625 Newton Av, Feb. 10, 5 years; attorney, J. B. Meusing, 431 West 49th St....$6,000

WEBSTER AV, 1,374-8, e s, 56.6x90; Norman S. Benbrook to Morris Bolit, 110 West 113th St, and another, April 3; 2 years, 6 p. c.; attorney, M. Bolit, 271 B'way..$2,250

143D ST, s s, 90 ft w of Brook Av, 50x100; Josephine G. Rinzehler to Dollar Savings Bank, 2,737 3d Av, April 30, due June 1, 1922, 5½ p. c.; attorney, Mackellar & G., 43 Cedar St....$1,800

151ST ST, 312 East, s s, 25x118.5; Celestina Reuza to Angela V. Vilalta, 233 West 14th St, April 29, due, &c., as per bond; attorney, Title Guarantee and Trust Co., 176 Broadway....$2,000

202D ST, n s, 122.10 ft e of Valentine Av, 25x100; Charlotte L. Peck to Alvin T. Peck, 255 East 202d St, prior mtg $1,000, April 1, 3 years, 6 p. c.; attorney, Title Guarantee and Trust Co., 176 Broadway....$300

208D ST, n s, 875 ft e of Marion Av, 50x126x irregular; Lillian E. W. Brown to N. Y. and Suburban Co-operative Building and Loan Association, 147 E 125th St, April 26, installments, 6 p. c.; attorney, R. H. Bergman, 2,804 3d Av....$3,800

239TH ST, 245 East, n s, 40x100; Emma W. Mittelhapf to New York and Suburban Co-operative Building and Loan Association, 147 East 125th St, April 30, installments, 6 p. c.; attorney, R. H. Bergman, 2,804 3d Av....$4,400

ASSIGNMENTS OF MORTGAGES.

Manhattan.

HAMILTON PL, n e corner 139th St; mtg satisfied April 29, 1919; Middletown (N. Y.) Savings Bank to L. M. Banner, White Plains, N. Y.; attorney, Jos. E. Greenberg, 299 Broadway....$10,000

1ST AV, n w corner 63d St; Lawyers Title and Trust Co to the Republic of Panama; attorneys, Lawyers Title and Trust Co, 160 Broadway....$12,000

2D AV, 1,314, s e corner 94th St; mtg now $24,000; Mary I. Neilson to North British Mercantile Insurance Co, 76 William St; attorneys, Middlebrook & Co, 46 Cedar St; int of....$1,554

2D ST, 218-20 East; mtg, $7,500; Commercial Exchange Bank to Jacob Eisler, 794 East 158th St; attorney, Sol H. Eisler, 261 Broadway....$100

8TH AV, w s, 49.4 ft n of 30th St, all title; mtg, $18,000; Bertha Silverstein to Harry A. Silverstein, 150 West 95th St....$1

11TH, 216-220 East, mtg $23,000; Max Kobre to Alex Rosenthal and A. Rosenthal to Joseph Vidootsky, 85 Canal St; attorney, Samuel Zepris, 157 East Broadway; 2 assignments....$100 and $3,500

84TH ST, 420 East, mtg $5,000; 143d St, ss, 437.6 ft e of Broadway, mtg $8,000; Jennie G. Biddulph and another, executrices, &c., to Jennie G. Biddulph, Montclair, N. J.; attorney, Perry J. Fuller, 145 Nassau St; 2 assignments, each....$1

39TH ST, 20-22 West; Title Guarantee and Trust Co. to Harlem Savings Bank, 124 East 125th St; address, 176 Broadway; 2 assignments....$80,000

56TH ST, 444 West; Adelaide M. Jones et al, extrs., &c., of Morgan Jones, to Lawyers Mortgage Co, 59 Liberty St....$17,000

61ST ST, 44 East; Charles M. Brooks to Arthur Smith, 175 East 64th St or 111 Broadway....$10,000

77TH ST, 139 West; 75th St, 321 West; Manhattan Av, 405; Title Guarantee and Trust Co. to New York Investors' Corp., 176 Broadway; 3 assignments....$7,000, $15,000, and $5,500

83D ST, 139 West; mtg, $20,000; Wm. Wetstein to Clarence Battenweiser, 135 Cathedral Park W., address Joseph L. Battenweiser, 200 5th Av....$1

85TH ST, n s, 150 ft e of 2d Av; Alice L. Ripley and another, extrs., &c., of Harry D. Ripley to Lawyers Mortgage Co., 59 Liberty St; attorney, S. J. Lieb, 19 Cedar St....$10,000

114TH ST, 3 West; mtg, $4,000; Isaac Goldman to Isidor Friedman, 17 East 97th St; attorney, Jacob Klein, 120 Broadway....$1

127TH ST, 75 W.; A. & L. Edelmuth, exrs., to Amelia Katz; A. Katz to L. Edelmuth, and L. Edelmuth to A. Edelmuth, 51 East 96th St, ½ part; attorneys, Lachman & G., 35 Nassau St; 2 assignments....$100 and $8,000

158TH ST, 544 to 550 West; Central Union Trust Co. of New York, trustee, to Lawyers Mortgage Co., 59 Liberty St....$100,000

164TH ST, 446 to 450 West, mtg $10,000; Jennie Seligman to Henrietta Ruppin, 895 West End Av; attorneys, Feiner, F. & Mass, 100 Broadway....$1

179TH ST, 509 West, mtg $32,000; Henry B. Schwab, executor, to Lawyers Mortgage Co., 59 Liberty St; attorney, Title Guarantee and Trust Co., 176 Broadway....$28,000

Bronx.

BATHGATE AV, 2,027-9; Isear Realty Co. to Theodore Jaffe, 861 Manida St; attorneys, Morrison & S., 320 Broadway....$100

CLINTON AV, 1,353; Jackson Av, 164; Union Av, 1,228-30; Tinton Av, 1,210; Hughes Av, 2,145; Anthony Av, 2,056; White Plains Av, 4,640; Bronx Place, w s, 143.5 ft n of Mechanic St, 307.8x218.9x irregular; 146th St, 217 East; also lot 230, map of Section A, Vyse estate; also part of lot 5, map of Adamsville; Amanda Bussing to John Bussing, Jr., 205 East Lincoln Av, Mount Vernon, N. Y.; attorney, John Bussing, Jr., 205 East Lincoln Av, Mount Vernon, N. Y.; 13 assignments....$1

COURTLANDT AV, 735; Henry Haffen to Eugenia Baer, 638 Melrose Av; attorneys, Schaefer & Son, 762 Courtlandt Av..$2,500

LONGFELLOW AV, 1,078; Marion D. Carrere to Title Guarantee and Trust Co., 176 Broadway; attorney, Title Guarantee and Trust Co., 176 Broadway....$21,000

LOTS 113 and 114, map of Woolf vs. Woolf; Henrietta H. Woolf to James A. Benedict, at Katonah, N. Y.; attorney, James H. Robertson, 63 Wall St....$2,188.44

TRINITY AV, 1,043; Edmund J. Levine, executor, to Title Guarantee and Trust Co., 176 Broadway; attorney, Title Guarantee and Trust Co., 176 Broadway....$3,000

WASHINGTON AV, 1,477; also land in New York County; Blossom, Benj., to Blosben Corp., 128 Broadway; attorneys, Fletcher, McC. & Brown, 128 Broadway....$100

RECORDED LEASES.

With name and address of Lessee.

Manhattan.

AV A, s e corner of 16th St, store, &c.; Adolph Danziger to Elias Liebman, 258 Av A, extension lease 5 years, from May 1, 1920....$870

BROADWAY, 3,812, store; Longdale Realty Corp. to Max Blitz, 1,035 Tiffany St, 2½ years from Feb. 28, 1922, to Sept. 1, 1924; attorneys, Julius Ried Co., 299 Broadway....$1,300

BROADWAY, 3,814, store and 4 rooms; same to same, 5 years from Sept. 1, 1919; attorney, same....$2,000

BROADWAY, w s, between 108th and 109th Sts, Apt. 2CC on 3d floor in the Manhasset; Marbrick Realty Corp. to Wm. J. Leeds, 261 West 116th St, 5 years from Oct. 1, 1918....$1,500

COLUMBUS AV, 688, w s, 100 ft s of 94th St, all; Chas. S. Kohler to Fairbanks Baking Co., 10 years, from Oct. 1, 1919; attorneys, Rabenold & Scribner, 61 Broadway....$4,000

FULTON ST, 69, all; Emily D. Van Waganen and another, trustees, to Otto H. Quitzan, 126 East End Av, 5 years from Jan 1, 1919, 5-year renewal; attorney, Peter Klein, 253 East 72d St....$2,640

HOUSTON ST, corner Chrystie St, theatre, &c.; Bertha Stener to Abe, Wm., and Herbert Minsky, 16 East 97th St, 10 years from May 1, 1918; H. Minsky, 16 East 97th St....$18,900

2D AV, 2,361, corner store; Jacob Haltzer to Carl Yaynor, 2,361 2d Av, 1 year, from March 1, 1919, 1 year renewal; attorney, Harry Berlin, 53 East 115th St....$600

5TH AV, 2,162, store and basement; M. Zeretsky to H. Cramer, 851 Kelly St, Bronx, 3 years from May 1, 1919; address, Harris Cramer, 2,162 5th Av....$480

22D ST, 12-16 East, store and basement; Chas. A. Munn, agent, to Andrew McLean Co., 5 years, from Feb. 1, 1920; attorney, Robt. A. B. Dayton, 15 William St....$6,000

113TH ST, 111-115 East, all; Hugo Greenberger to Max Biegelman, 343 East 101st St, 3 years, from Sept. 1, 1916; address, 111 East 113th St....$5,040

112TH ST, 111-113 East, all; Chas. and Harry Loventral to Jos. Nemno, 111 East 112th St, 3 years from Sept. 1, 1919; attorney, Chas. S. M. First, 27 Cedar St..$4,600

172D ST, 700-720 West, all; Rockville Holding Co. to 700-720 West 172d Street Corp., 5 years, from April 1, 1919; attorney, Samuel Schack, 141 Broadway....$28,400

181ST ST, 728-736 West, all; College Holding Co. to Goelet Leasing Co., 115 Broadway, from March 1, 1919, to Sept. 30, 1922; attorney, S. Schack, 141 Broadway....$46,000

Bronx.

PROSPECT AV, 1,131, corner store; Morris Weiss to Jacob Zimmer, 1,155 Prospect Av, 4 years from April 1, 1919; attorney, J. Zimmer, 1,311 Prospect Av....$576

PROSPECT AV, 1,131, barber shop; same to Joseph Gelman, same address, 3 years from April 1, 1919; attorney, J. Gelman, 1,131 Prospect Av....$420

WILKINS AV, 1,411, store; Charles Heilborn to Becky Leff, 1,411 Wilkins Av, 3 years from May 1, 1919; attorney, H. L. Horwitz, 93 Nassau St....$1,200

WHITE PLAINS ROAD, 3,413, all; Mary Noll to William T. Lucas, 3,413 White Plains Av, 3 years from April 1, 1919; attorney, W. T. Lucas, 3,413 White Plains Road....$600

174TH ST, 485 East, store; Meyer Iscar to Minnie Cohen, 485 East 174th St., 3 years from Jan. 1, 1918; attorney, M. Cohen, 485 East 174th St....$516

LIS PENDENS.

Manhattan.

WEST ST, w s, 60.5 ft n of Spring St, 20.1x62.9; Alfred O. Christiansen et al against Timothy McCarthy et al; action to foreclose mechanics' lien; attorneys, Menken Bros.

49TH ST, s s, 225 ft e of 11th Av, 50x100.5; S. L. Snyder Co. Inc., against Elizabeth F. Buckley et al; action to foreclose mechanics' lien; attorney, L. Rosenberg.

Bronx.

LOTS Nos. 17, 18, and 19, map of property of Whitehall Realty Co., White Plains Av., between 234th St. and Nereid Av; Susan Murray Bain against Alexander D. Yeomans et al; foreclosure of mortgage; attorney, A. Bell.

156TH ST, n s, 200.1 ft w of Elton Av, 50x100; Blanche S. Zweighaft against Alfred J. Sterne et al; foreclosure of mortgage; attorneys, Cohen, Gutman & Richter.

MECHANICS' LIENS.

Manhattan.

42D ST, 231 West; Charles H. Schumann, Jr., against Mary L. Cassidy, owner; Jeromel Realty and Construction Co., Inc., contractor, (renewal.)....$180

43D ST, 240 to 248 West; Charles H. Schumann, Jr., against Selwyn Realty and Corp., Inc., owner; Jeromel Realty and Construction Co., Inc., contractor, (renewal.)..$200

52D ST, 112 West; Reubin Isaacs against Ruth A. Wallace, owner; Calumet Garage Co....$108.14

50TH ST, 600 West; Goodyear Lumber Co. against Interborough Rapid Transit Co., owner; Henry E. Fox Const. Co., contractor, (renewal.)....$2,598.20

187TH ST, 509 West; Willis A. Swan against Aaron Keil, owner; S. W. Smith and John Muller, contractors....$40.25

SATISFIED MECHANICS' LIENS.

Manhattan.

2D AV, 1½; Samuel Feinstein against Patrick Clendenin Land Co. et al., Jan. 7, 1919..$30

SAME PROPERTY; Lent & Cantor against same; Jan. 8, 1919....$117.50

BANKRUPTCY NOTICES.

UNITED STATES DISTRICT COURT, Southern District of New York.—No. 26782.—In bankruptcy.—GEORGE A. LEAVITT, individually and doing business under the trade name and style of GEORGE A LEAVITT COMPANY, bankrupt.

George A. Leavitt, individually and doing business under the trade name and style of George A. Leavitt Company, was duly adjudicated bankrupt on April 26, 1919. The first meeting of creditors will be held at my office, No. 31 Nassau Street, City of New York, on May 13, 1919, at 11:30 A. M. Creditors may prove claims, appoint a Trustee, examine the bankrupt, and transact such other business as may come before said meeting.

JOHN J. TOWNSEND, Referee in Bankruptcy.

UNITED STATES DISTRICT COURT, Southern District of New York.—No. 26781.—In bankruptcy.—LENA WELKOWITZ, bankrupt.

Lena Welkowitz was duly adjudicated bankrupt on April 28, 1919. The first meeting of creditors will be held at my office, No. 31 Nassau Street, City of New York, on May 13, 1919, at 11 A. M. Creditors may prove claims, appoint a Trustee, examine the bankrupt, and transact such other business as may come before said meeting.

JOHN J. TOWNSEND, Referee in Bankruptcy.

UNITED STATES DISTRICT COURT, Southern District of New York.—No. 26774.—In bankruptcy.—GEORGE W. MEACHAM, bankrupt.

George W. Meacham was duly adjudicated bankrupt on April 22, 1919. The first meeting of creditors will be held at my office, No. 31 Nassau Street, City of New York, on May 13, 1919, at 10:30 A. M. Creditors may prove claims, appoint a Trustee, examine the bankrupt, and transact such other business as may come before said meeting.

JOHN J. TOWNSEND, Referee in Bankruptcy.

U. S. DISTRICT COURT, SOUTHERN DISTRICT of New York.—Bankruptcy No. 26242. Notice is given that SAM STREIT and JACOB BERGER, doing business as copartners under the firm name of WASHINGTON CLOAK AND SUIT CO., bankrupts, have applied for a discharge from all their debts, both individually and as members of the said firm. Creditors and parties interested are ordered to attend before this Court, in Post Office Building, Manhattan, New York, on June 2, 1919, at 10:30 A. M., there to show cause why discharge should not be granted.

JOHN J. TOWNSEND, Referee in Bankruptcy.

U. S. DISTRICT COURT, SOUTHERN DISTRICT of New York.—Bankruptcy No. 25876. Notice is given that PETER VENTURE, bankrupt, has applied for a discharge from all his debts. Creditors and parties interested are ordered to attend before this Court, in Post Office Building, Manhattan, New York, on June 2, 1919, at 10:30 A. M., there to show cause why discharge should not be granted.

JOHN J. TOWNSEND, Referee in Bankruptcy.

U. S. DISTRICT COURT, SOUTHERN DISTRICT of New York.—Bankruptcy No. 26474. Notice is given that GIOVANNI PARISI, bankrupt, has applied for a discharge from all his debts. Creditors and parties interested are ordered to attend before this Court, in Post Office Building, Manhattan, New York, on June 2, 1919, at 10:30 A. M., there to show cause why discharge should not be granted. JOHN J. TOWNSEND, Referee in Bankruptcy.

U. S. DISTRICT COURT, SOUTHERN DISTRICT of New York.—Bankruptcy No. 26502. Notice is given that JOHN A. BENNET, bankrupt, has applied for a discharge from all his debts. Creditors and parties interested are ordered to attend before this Court, in Post Office Building, Manhattan, New York, on June 2, 1919, at 10:30 A. M., there to show cause why discharge should not be granted. JOHN J. TOWNSEND, Referee in Bankruptcy.

BANKRUPTCY SALES.

IN THE DISTRICT COURT OF THE United States for the Southern District of New York.—In the matter of TRUMPBOUR WHITEHEAD BRASS AND COPPER CO., INC., Complainant, against MACHINERY & METAL SALES CO., INC., of New York, Defendant.—Chas. Shongood, U. S. Auctioneer for the Southern District of New York, sells this day, Thursday, May 1, 1919, at 10:30 A. M., at 539 Broadway, Borough of Manhattan, assets of the above, consisting of voiles in original pieces. Also for account of whom it may concern, one Sedan Oldsmobile, one Liberty Touring Car and one Marmon Touring Car.

MAURICE L. SHAINE, Receiver.
ROSENBERG & BALL, Solicitors for Receiver, 74 Broadway, New York.

IN THE DISTRICT COURT OF THE United States for the Southern District of New York.—In Bankruptcy.—In the matter of SEYMOUR H. McLEAN, doing business as BOB'S EXPRESS, Bankrupt.—Chas. Shongood, U. S. Auctioneer for the Southern District of New York in bankruptcy, sells Wednesday, May 14, 1919, by order of the Court, at 10:30 A. M., at Equitable Garage, Borough of Manhattan, assets of the above 301 West 49th Street, bankrupt, consisting of One Automobile Truck.

JULIUS LICHTENBERG, Trustee.
ISRAEL BRINKMAN, Attorney for Trustee, 1,475 Broadway, New York.
MACGRANE COXE, Referee in Bankruptcy, 233 Broadway.

IN THE DISTRICT COURT OF THE United States for the Southern District of New York.—In Bankruptcy.—In the matter of CITIZENS MOTOR SERVICE, INC., Bankrupt.—Chas. Shongood, U. S. Auctioneer for the Southern District of New York in bankruptcy, sells Thursday, May 15, 1919, by order of the Court, at 10:30 A. M., at 150 West 31st St., and immediately thereafter at 317 West 64th St., Borough of Manhattan, assets of the above bankrupt, consisting of desks, chairs, office fixtures, scale, located at 150 West 31st St., and two auto bodies for trucks at 317 West 64th Street.

JULIUS LICHTENBERG, Trustee.
ISRAEL BRINKMAN, Attorney for Trustee, 1,475 Broadway, New York.
SEAMAN MILLER, Referee in Bankruptcy, 2 Rector Street.

UNITED STATES DISTRICT COURT, for the Southern District of New York.—In the matter of KENYON & CHILDS, INC., Bankrupt.

Charles Shongood, United States Auctioneer, will sell pursuant to an order of this Court, on Wednesday, May 7th, 1919, at 10:30 A. M., at No. 251 Fourth Avenue, Borough of Manhattan, City of New York, property of the above named bankrupt, consisting of office furniture and fixtures, safe, typewriter. HERMAN WITT, Receiver.
MYERS & GOLDSMITH, Attorneys for Receiver, 100 Broadway, New York City.

VICTORY LOAN FOR THE PEOPLE.

Ray B. Westerfield, assistant professor, department of Political Economy, Yale University, contributes to the current number of The Annalist an article showing why the Victory Loan must not be left to banks, but taken up by the people from their savings. Published by The New York Times Company. 10 cents on news stands—$4.00 a year by mail.—Advt.

LEGAL NOTICES.

UNITED STATES DISTRICT COURT FOR the Southern District of New York—GRASSELLI CHEMICAL COMPANY, Complainant, against AETNA EXPLOSIVES COMPANY, INC., Defendant.—In equity No. E. 14-154.

Please take notice, that an order was made and filed on the 21st day of April, 1919, by the United States District Court for the Southern District of New York in the equity suit wherein the Grasselli Chemical Company is complainant and the Aetna Explosives Company, Inc., is defendant, which provided in part as follows:

(1) That George C. Holt and Benjamin B. Odell, as Receivers of the Aetna Explosives Company, Inc., file their accounts covering the period from April 19, 1917, the date of their appointment, to and including March 31, 1919, with E. Henry Lacombe, Esq., as Special Master, at his office, No. 49 Wall Street, New York City, and that thereafter on or before the 15th day of each month, commencing with the month of May, 1919, and until the court shall otherwise direct, the Receivers file their accounts covering the period of the preceding month with said Special Master, and said Special Master shall examine the said accounts and report thereon to the court from time to time. Said accounts may consist of a statement of the receipts and disbursements of said Receiver.

(2) The accounts so filed at the office of the Special Master shall be open to examination by any party entitled thereto. The Receivers' official books of accounts, together with the supporting vouchers, shall remain at the office of the Receivers, No. 120 Broadway, New York City, and may be inspected by the parties to this cause and by the various committees of stockholders or bondholders who have from time to time been heard in this cause, and by other persons interested therein, upon application to the Receivers, subject to such regulations as the court may hereafter prescribe.

(3) No objection by any party to said accounts shall be considered unless said objection be made in writing and filed with the said Special Master within thirty days after the filing of the account as to which objection is made.

In accordance with the provisions of said order, the Receivers of the Aetna Explosives Co., Inc., have duly filed their accounts covering the period from April 19, 1917, to and including March 31, 1919, with E. Henry Lacombe, Esq., as Special Master, at his office, No. 49 Wall St., New York City.

Dated April 30, 1919.

GEORGE C. HOLT,
BENJAMIN B. ODELL,
Receivers, Aetna Explosives Co., Inc., 120 Broadway, Borough of Manhattan, City and State of New York.

WHY SUBMIT TO EXTORTIONATE RENT INCREASES WHEN YOU CAN BUY THIS SPLENDID HOME BY PAYING ME FOR 3 YEARS WHAT YOU NOW LOSE AS RENT?

$3,500 ON VERY EASY TERMS; LIKE RENT.

Remaining Mortgage $6,000.
Easy Commutation to N. Y. City.
Beautiful Plot, 100x109 Feet.

Ten huge rooms, three tiled baths, big open fireplace, wide concrete verandas, beautifully finished throughout; parquet floors, oak, white enamel and mahogany finished trim; fine tree-covered grounds; exclusive residential neighborhood, convenient to trolley line and two Ex. R. R. stations; high in the mountains, overlooking beautiful lakes, and near golf and country clubs, schools, churches and markets. As near to the business section of Manhattan as Washington Heights, Flatbush or the Bronx in travelling time, and nearer as to convenience. Write or phone GEO. R. PEARE, 640 Riverside Drive, N. Y. C. Telephone 6634—Audubon.

MORTGAGE LOANS.

Placed by us since January 1, 1919
$6,854,900 on Mortgages
We have funds for good mortgage loans.
Wm. A. White & Sons
Established 1868
46 Cedar Street
Tel. 5700 John

Mortgage—Money
In Large Amounts for Manhattan Properties
5%
Existing Mortgages Taken by Assignment
ALBERT B. ASHFORTH, Inc.
Mortgage Department
14 Wall St. Tel. Rector 4690.

REAL ESTATE.

SPOT CASH!
Mr. Real Estate Operator and Broker! Get busy. A big money-market is in sight. Turn your 1919 rent income into my cash and get in on the ground floor. Reasonable terms and no "red tape." Tel. Chelsea 327.
Jacob Rosenthal
100 Fifth Avenue, New York.
Nothing under $5,000.

REMOVAL NOTICE.
Henry Mandel, on and after May 1st, at 570 Fifth Avenue.

REAL ESTATE WANTED.

WAREHOUSE WANTED
Wanted to lease with option of purchase, 5,000 to 15,000 square feet, on one or two floors; one floor must be street level; on New York Central or New Haven and Hartford Lines, within 45 minutes Grand Central Station. United Aircraft Engineering Corporation, 52 Vanderbilt Avenue, New York City. Telephone Vanderbilt 4324.

WANTED, LOTS. Spot cash paid for good lots in Flatbush; must be cheap. BUILTWELL HOMES CORPORATION, 1800 Church Av., Brooklyn.

BROOKLYN—FOR SALE OR TO LET.

THE PLACE TO LIVE
At Bay 37th St., near Benson Av., 8 minutes' walk from the bay, 5 minutes' ride from the ocean, yet only a half hour from Manhattan; 7-room new stucco dwellings, with garages; open for inspection every day. Take West End subway to Bay Parkway station. THE VAUGHN PROPERTIES CORPORATION. Telephone 5754 Bath Beach.

HOMESEEKERS
We will build to your order anywhere in Flatbush on the following terms: 10% cash; we will lend you the balance of purchase price on easy terms. Call in and look at plans.
BUILTWELL HOMES CORPORATION
1800 CHURCH AV., BROOKLYN,
At Church Ave. Station, Brighton "L."

YOU NEED A HOME
Send for particulars of our cozy 7-room Brick Homes; glass and screen inclosed porches; ready to occupy; on Brooklyn subway, 30 minutes from Times Square, 8 minutes from beaches, 5c. fare.
ALCO BUILDING CO.,
217 Broadway, N. Y. Barclay 4585.

PARK SLOPE—$6,750.
First St., between 5th and 6th Avs.
This elegant brownstone dwelling, 10 rooms, perfect condition, including carpet; big bargain. Levy Bros., 189 Montague St., B'klyn.

RICHMOND BOROUGH—SALE OR LET.

FOR RENT
Beautifully furnished new house on hill top. All year residence.
St. George, Staten Island
Excellent view of New York Harbor; 7 minutes' walk from ferry and half hour from New York.
12 Rooms and 4 Baths
Owner leaving New York will rent house with all furnishings complete and ready to move into on a minute's notice.
Rent $200 per month
One or two years' lease
GILBERT ELIOTT
St. George . Staten Island
Telephone 1980 Tompkinsville

MANHATTAN—FOR SALE OR TO LET.

15% INCOME ON INVESTMENT
Unusual chance to buy under market value, high-class 12-story fireproof apartment house, south of 90th St.
FRANK L. FISHER CO., 50 East 42nd St.

BRONX—FOR SALE OR TO LET.

ONLY TWO LEFT
If you are in need of a large apartment, $2,500 will secure you 8 rooms, 2 baths, no rent to pay, in two-family duplex, all improvements, with garage if desired; near "L" and subway station, West Bronx. Massimino, 11 West 177th St.

QUEENS—FOR SALE OR TO LET.

Forest Hills Gardens
15 Minutes from Penna. Station.
Houses and Villa Plots For Sale.
SAGE FOUNDATION HOMES CO.,
47 W. 34th St., or Forest Hills, L. I.

WESTCHESTER—FOR SALE OR TO LET.

FOR RENT
Furnished for Season, $3,000.
Beautiful Colonial estate, between Rye and Portchester; 3 acres extensive formal gardens; garage for 5 cars, man's quarters. Tennis courts. Fountain. Chicken runs. House in perfect order, 5 master's bedrooms, 2 tiled master's baths; room for 4 servants and bath. Centre hall through house, large music room, extra large living room and extra large dining room, kitchen and butler's pantry.
BLAKEMAN QUINTARD MEYER
50 East 42d St., N. Y.
Tels. 2465—Murray Hill and 523—Rye.

HOUSES READY

Wide shingle Colonial, 9 rooms, 3 baths	$15,750
Quaint stucco, 8 rooms, 2 baths	13,000
Southern Colonial, 10 rooms, 3 baths	16,900
Brick and stucco, 12 rooms, 3 baths	19,500
Old homestead to remodel	25,000

At Gedney Farm
Or We'll Build for You
Send for Booklets.
Gedney Farm Company
Robert E. Farley, Pres.
13 East 44th St.

STOP!
At Mt. Vernon It will pay to see this home on wide, beautiful Esplanade. New stone and white clapboard, 9 rooms, 2 baths; gas, electricity; hot water heat; open fireplace, parquet floors—in fact such prominent improvements as are seen only in the most expensive homes. Big lot. Garage. Near station, stores, schools and churches.
Price, A REAL BARGAIN, $12,500.
N. E. VAIL & CO., INC. Tel. 1664
1st National Bank Bldg. Mt. Vernon, N. Y.

ONLY 30 MILES NEW YORK
12-acre estate, joins large lake; boating, fishing; charming elevated location; 14-room house; living room, library, billiard room; four master's and three servants' rooms; two baths; electricity, steam heat, gravity water; large garage with heat, water; stable, hennery; finest shade; abundance fruit; $22,000; photos. Urgent sale.
ALLABOUGH & SON 135 BROADWAY. Phone 4069 Cort.

SPECIALISTS IN
WESTCHESTER, NEARBY CONNECTICUT AND NORTH SHORE, L. I., PROPERTIES—INSURANCE.
Fish & Marvin 527 5th Av.

ALONG THE SOUND
FURNISHED HOUSES
Chas. Field Griffen & Co.,
11 East 42d St. Murray Hill—6441.

LONG ISLAND—FOR SALE OR TO LET.

FOREST HILLS GARDENS, LONG ISLAND
15 minutes to Penn. Station.
Brick house, 12 rooms, 4 baths; 2-car garage; large plot, $65,000. Attached brick house, 8 rooms, 3 baths. $24,000.
Semi-detached brick house, 10 rooms, 3 baths; garage; large plot, $32,900.
Hollow tile and stucco house, 8 rooms, one bath; garage, $17,000.
Semi-detached, brick house, 8 rooms, one bath, $14,000.
Hollow tile and brick house, 9 rooms, 3 baths; corner plot, 60x100, $22,000.
KEW GARDENS, LONG ISLAND
16 minutes to Penn. Station.
Stucco house, 7 rooms, 2 baths; plot 50x100, $16,500.
Colonial house, 11 rooms, 2 baths; corner plot 50x100, $14,500.
THOS. H. TODD,
Carlton Chambers,
No. 402 Madison Ave., cor. 47th St.
Tel. Murray Hill 2890.

Ideal Year 'Round Home On Water Front
One of the finest residences on the North Shore of Long Island; 20 minutes by motor, 17 minutes by rail, from centre of New York. House of stucco on hollow tile; roof of green polished tile; two baths, four toilets; hot water heat; gymnasium and billiard room; best construction and finish. Garage, arbors, summer house; fruit and shade trees; boat house, cement tennis court dry all year. Situated on wide boulevard. $75,000.
JOHN N. GOLDING, Real Estate,
9 Pine St., or 45th St., cor. 5th Ave., N. Y.

We have a few very choice properties we can offer at prices representing good values ranging from $10,000 to $27,000.
BEAUTIFUL MODERN HOMES
That will appeal to the discriminating buyer. Fine places are scarce and getting scarcer daily. Come out and look these over before it is too late.
CARROLLTON REALTY CO.,
34 South Grove St., Freeport, L. I.

LYNBROOK 35 MINUTES OUT
ALL YEAR COUNTRY HOME
Elegantly decorated; garage; outbuildings; abundant shrubbery, trees, &c.; one acre; 210 feet frontage.
SACRIFICE AT $10,000.
LEVY BROS.,
189 Montague St., Brooklyn. Main 745.

GREAT SOUTH BAY
Bungalow right on the water, with acres surrounding, attractively laid out in walks, gardens, flowers, fishing, bathing, duck shooting; 7 rooms, bath, all improvements; garage with quarters. For photo and particulars apply
Daniel M. Gerard, 1,370 Broadway, N. Y.

LONG ISLAND—FOR SALE OR TO LET.

$4000—NEW JAMAICA HOUSES

Six large rooms, oak floors, steam heat, electric lights, open plumbing, all modern improvements; near railroad depot and electrics; built 2 years ago, before great advance in material and labor; best houses in Jamaica at price; small cash payments, easy monthly installments. F. L. FERGUSON, 86 Orange St., Brooklyn.

WESTBURY
Two to Ten Acre Plots
Adjoining the Ladenburg Estate and ten minutes from golf course.
CHARLES CROSBY, 47 West 34th St.

MERRICK, L. I.
Several houses of 10-12 rooms, 2-4 baths, steam or furnace heat. Garages, gardens, etc. Each of the places offered has ample grounds of 1-3 acres and are located in the most desirable sections. The houses are in excellent condition.
R. W. FORD, 34 William Street, N. Y. Telephone John 2250.

LONG BEACH WEST
My bungalow for rent cheap; all improvements. Call at office on Thos. J. Walsh. This coupon worth $5.00 when signing contract.

NEW JERSEY—FOR SALE OR TO LET.

A cotton broker moving to Memphis permanently will sacrifice his Jersey suburban home to quick buyer for $18,000; $2,500 cash, balance easy terms, takes it. The plot is 150x284 ft. The house is of the most modern architecture, in perfect condition and complete in every detail. It has 13 rooms, a sleeping porch, and 3 tiled baths, beautifully fitted. There is a 2-car garage, steam heated, with chauffeur's room and bath. The grounds are planted with flowers for coming Summer. This property cannot be duplicated today for $25,000, and is only three years old. A bargain for some one. For details write COTTON, P. O. Box 529, City Hall Station, N. Y. C.

Ready Now to Live In. $6,500 Easy Terms SUBURBAN HOME 7 ROOMS. Tiled bath. Plot 100x172 ft.
EASY COMMUTATION TO N. Y. CITY.
Permanent home; everything modern; electric light, steam heat, paneled walls, parquet floors; select neighborhood; water sports, golf, country club, schools, &c.; send for photo; fine living room, with huge open fireplace. You can buy this charming place with a little cash down and the money you pay now as rent. Investigate.
CURTIS SMITH, 442 Sterling Place, Brooklyn, N. Y. Tel. 9887 Prospect.

LEONIA, NEW JERSEY
Large new Colonial home. Seven exceptionally large rooms. Living room 12x24, with bookcases and fireplace. Central hall, double oak floors; steam heat. Side porch 10x25. Real value at $9,000. Cash $2,000.
LYNN G. COOVER.
32 the Junction Leonia, N. J.

JERSEY COAST
DEAL, ALLENHURST, SPRING LAKE.
N. Y. C. 80 B'way. JOHN D. MINER Cort. 327.
LOCAL OFFICE: SPRING LAKE, N. J.

CONNECTICUT—FOR SALE OR TO LET.

BEAUTIFUL SHORE FRONT
Five minutes' drive from Stamford, 52 minutes Grand Central; estate will sell at two-thirds cost and value; peerless bathing beach and Sound frontage; about two acres; adjoins best people; modern, charming house; 7 master's rooms, 4 servants' rooms; 4 baths; anchorage for any boats; opportunity unequaled.
ALLABOUGH & SON 135 BROADWAY. Phone 4669 Cort.

A DOUBLE ROW
of noble trees shades the lawn for 200 feet, then the old house, way back from the road, with fireplaces, steam heat and baths; there's an orchard, a cottage and a good big barn; of course there's a spring, with a place for a pool, and 26 acres of land; $18,000; 47 miles from New York. JOHN CRAWFORD, 7 East 42d St. Connecticut exclusively.

CHARMING MADISON HOUSE
8 rooms, tiled bath, maid's bath, steam heat, electricity, gas, kitchen; large plot; 20-mile views; excellent neighborhood; $7,100; bargain; terms. Photos here.
ALLABOUGH & SON 135 BROADWAY. Phone 4669 Cort.

COUNTRY HOUSES TO LET—Furnished.

FOREST HILLS, LONG ISLAND.
15 minutes to Penn. Station.
Modern house, 9 rooms, 1 bath, completely furnished; plot 50x100; May to Oct., $175 per month.
Modern house, 7 rooms, 1 bath, completely furnished; June 15-Sept. 15, $150 per month.
KEW GARDENS, LONG ISLAND.
16 minutes to Penn. Station.
Modern house, 15 rooms, 2 baths, completely furnished; plot 75x100; June 15-Sept. 15, $1,000.
THOS. H. TODD
Carlton Chambers
No. 402 Madison Ave., corner 47th St. Tel. Murray Hill 2890.

TO LET FOR BUSINESS.

Wanted
Oct. 1st, 1919,
10,000 Sq. Feet
Office Space
In 42nd Street Section,
Between Park Ave. & Sixth Ave.,
on one, two or three floors.
BUTLER & BALDWIN,
280 Madison Ave.
Murray Hill 6633.

EMMET ARCADE
S. W. Corner 59th & Madison Av.
Large, attractive corner office (23x48) particularly suitable for broker's office or high class showroom.
Apply on premises.
Telephone, PLAZA 6782.

INDUSTRIAL SITES
Jersey City, any part of 200,000 ft., fireproof, heavy, on rail; immediate possession.
Brooklyn, any part of 250,000 ft., fireproof, heavy, on rail and water; immediate possession.
Manhattan, any part 10,000 ft., central location. We build to suit on water and rail. Same as rent.
READE & CO. 500 5th Ave., N. Y. C. Vanderbilt 233.

RELIABLE BROKER
will secure any space you desire. Stores, Lofts, Factories, or any other buildings suitable for your business. Have large list now on hand. Send me space and business required. Prompt action. T 7 Times.

WALL STREET OFFICE
3 year sublease, $5,500 per year. Immediate Possession.
FRANK L. FISHER CO., 50 East 42nd St.
Telephone Murray Hill 8513.

WANTED FOR BUSINESS PURPOSES.

FACTORY WANTED
50,000 TO 100,000 SQ. FT.
Railroad siding. Good labor market. Within 150 miles of New York City. Will purchase.
Address BUYER, Box 213-A Times.

APARTMENTS TO LET—Unfurnished.
MANHATTAN—West Side.

5 ROOMS, $65
Elevator apartment, all improvements; 1 block from Broadway; exceptional value; (corner 141st St.)
87 HAMILTON PLACE.

CITY HOUSES—For Sale or To Let.

Brooklyn.

To Rent.—Furnished, May 15-Oct. 1, 8-room detached house in Flatbush, near Av. H, Brighton "L"; moderate rent to responsible family. Write or phone Kenmore 3995J. V 552 Times Downtown.

Bronx.

Furnished cottage, Bedford Park, Bronx, 5 bedrooms; porch; all improvements; good neighborhood; easily reached from Grand Central and all car lines; cosey, attractive, convenient; $125 monthly. Fox, 240 East 138th.

For Sale.—3-story and basement brown-stone private dwelling, located at 359 West 51st; in first-class condition; inspection can only be arranged by applying to John Minder & Son, Washington Market. Phone 4842 Cort.

9 rooms and bath, near Fordham Road L station; plot 21x100; price $5,000; cash $1,000, balance like rent. P. Ross, 154 Nassau St. Telephone 3806 Beekman.

Queens.

Two exceptionally fine houses, each with a garage, best location in Jamaica; large plots of ground; all city improvements; $7,500 and $9,500; liberal terms. W. V. Champlin, Hillside and Grand Avs., Jamaica, N. Y. Tel. 1039 Jamaica.

Richmond.

A couple with a beautiful furnished house will rent whole or part furnished to reliable adult family; within commuting distance; bathing, fishing, tennis; plenty of shade trees; veranda overlooking bay; Huguenot Park, Staten Island. P. O. Box 41. Phone 2140-M Tottenville.

STATEN ISLAND.
Will rent furnished 8-room house; electric light, steam heat; near depot, bathing; 45 minutes from lower Manhattan. S 551 Times Downtown.

City Houses Wanted.

Wanted to Rent.—A house in good repair, two baths, five bedrooms, electric light, rent not to exceed $2,500, in any of following Manhattan locations: East side, between 62d and 80th Sts., Madison and 3d Avs.; west side, between 5th and 6th Avs., 50th to 57th Sts; west side, between 5th and 6th Avs, 9th to 12th Sts., or if on West 11th St., also west of 6th Av. Reply Chamberlain, Post Office Box 967, New York City.

COUNTRY HOUSES—Sale or To Let.

Long Island.

Freeport, L. I.—Waterfront on Randall Bay; house with all modern improvements, electric lights, hot water, heat, gas, 2 large porch rooms inclosed in glass, also large sun parlor; screen and storm sashes; large garage for 2 cars and room and bath for help; large plot; will sacrifice; good reason for selling; asking $9,500, terms easy. L. G. H., 724 Times Downtown.

Far Rockaway.—Beautifully located, substantially built, completely furnished house on Jamaica Bay; 10 rooms, 2 bath rooms; all improvements; 4-car garage; plot 100x400; 35 minutes Penn. Station. Owner, A. T. Harrison, 110 West 84th.

Broadway, Flushing, for Sale—Practically new shingle and clapboard house, 7 rooms, bath; sleeping porch, fireplace; parquet floors; hardwood trim; electricity, gas; 5 minutes to station; easy terms. H. D. Lewis, 47 West 34th St. Greeley 6896.

Modern house, 7 rooms, bath, foyer hall, laundry and pantry; all improvements; decorated; chicken house; landscaped; ten minutes from station. Owner, V 521 Times Downtown.

Jamaica Hillcrest.—7 room house, corner plot, 90x120; garage; will rent or sell furnished. X 473 Times Annex.

Forest Hills Gardens.—For sale, new, nine-room house, four baths, sun parlor, garage, near station. E 632 Times Downtown.

Westchester County.

FOR RENT AT SCARSDALE.
(While They Last.)
6 Room House at $30.
8 Room House at $50.
10 Room House at $150.
12 Room House at $165.
ANGELL & CO.,
Scarsdale, N. Y. Tel. Scarsdale 300.

Bronxville.—7-room house, 2 baths, completed May 15; desirable location; price reasonable. Emil Lund, Builder, Tuckahoe, N. Y.

New Jersey.

An ideal home in select suburban, highly restricted residential section, finest in the State; house, seven large rooms, beautiful bath, parquet floors, every city improvement; dining and sleeping porches; on a large plot, with beautiful shade trees and lawns; 30 minutes from city; schools, stores, churches, golf and tennis; 60 trains daily; commutation $5.90; price $6,500 up; small cash payment and move right in. Call, write, or phone M. D. Ayers, 148 West 38th St. Phone 4535 Greeley.

"TELEPHONE ME NOW."—Craftsman design one-family houses, 6 and 7 rooms, tile bath, parquet floors, beamed ceilings, fireplaces, steam heat, electricity, gas, fine fixtures; near schools and station; 30 minutes to 42d St., New York, for 8c commutation fare; small cash down, balance monthly; ready soon; others, 6 to 11 rooms; $3,600 to $9,000. John A. Baldwin, 80 Maiden Lane. Telephone John 5047.

Ridgewood, N. J.—House, garage, and a most productive garden, plot 60x200, for $6,800; house contains six fine bedrooms and bath; fine elevation; nice breeze all Summer; ready for occupancy May 1. Emil Junge, 1 Maiden Lane, New York. Phone 4773 Cortlandt.

6 rooms, bath; modern house; all improvements; large plot; half hour out, Erie; near station; good neighborhood; $4,200; reasonable payment down, balance monthly. W. Butscher, 154 Nassau St. Telephone 3806 Beekman.

MONTCLAIR.
10-room shingled frame residence; all modern impts.; near trolleys and D., L. & W. station; on plot 50x200; 2-car garage, with water, heat and light; $9,500; attractive proposition. Write care of P. O. Box 591, Newark, N. J.

Need $1,000 immediately, my beautiful new 6-room suburban home; every improvement; 30 minutes Manhattan; 3 railroads; 3 cents commutation. HENSCHEL, 89 6th St., Ridgefield Park, N. J. Phones 1481-J Hackensack, 1606 Cortlandt, N. Y.

LEONIA.
A real bargain; owner forced to sell new house, decorated throughout; seven rooms, bath, sleeping porch, fireplace; oak floors, gas kitchen, hot water heat; plot 47x140; high ground, 15-mile view; $6,250, $500 cash. Leonia Homes Realty Co., Leonia, N. J.

SOUTH ORANGE, near Mountain Station.—Magnificent residence; beautiful surroundings; latest improvements; 12 rooms, 2 tile baths, 2 built in showers; plot 115x190; price $32,000. H. A. Schroll, 189 Market St., Newark, N. J. Phone 4025 Market.

$6,000 buys attractive seven-room modern house, only four years old; all-gas kitchen, electricity, telephone, sleeping porch; fifteen miles out; country club community; every city advantage; absolute bargain. For details phone Bryant 2408.

Builder needing cash will sacrifice exquisite Colonial home of 8 rooms and bath in Montclair section for $1,000, balance $6,500 on mortgage; fine neighborhood; plot 100x150 feet; act quickly. Builder, Box 220 Times Downtown.

Attractive home, convenient, West Englewood; reception hall, living, dining, three bedrooms, bath; large plot; nicely shaded; garage; $5,500. Frank Stevens, 200 Broadway, N. Y.

Mountain Lakes, Boonton, and Northern New Jersey; residences, farm and lakes. Edward J. Cahill, Boonton, N. J.

Montclair.—Eight rooms, modern house, high, healthy surroundings; near station. S 131 Times.

Eighteen room house, in South Orange, at a bargain; terms to suit. X 477 Times Annex.

APARTMENTS TO LET—Unfurnished.
MANHATTAN—West Side.

NOW READY FOR OCCUPANCY
300 Central Park West
Corner 90th St.
1-2-3 ROOMS
Furnished and Unfurnished
Restaurant on Premises
Apply on Premises or
BING & BING
119 West 40th St.

30 West 54th Street
EXCEPTIONAL APARTMENTS TO SUBLET
2 ROOMS & BATH with Service.
Apply Supt. on premises or to 30 W. 54th St. Co., 2010 Broadway. Phone Col. 9287.

605 WEST 141ST ST.
BETWEEN B'WAY & RIVERSIDE DRIVE.
Near subway station; modern elevator building; southern exposure; efficient telephone, elevator services.
7 Large, Sunny Rooms, $90
IMMEDIATE POSSESSION.

COUNTRY HOUSES—Sale or To Let.

New Jersey.

Mountain Lakes, N. J.—Completed modern residence, furnished or unfurnished, for sale or rent; see to appreciate; must sacrifice. W. L. Sawyer, 15 Park Row, New York.

New York State.

A GENTLEMAN'S HOME.
Five acres of land, commanding a superb view of the Hudson; dwelling of 12 rooms and 2 baths, constructed in the most substantial manner; beautiful parquet floors and woodwork; new decorations in oil done with discriminating taste; modern plumbing and heating and large rooms; big shade trees, stone driveway, barn, and garage; acquired by foreclosure of a $10,500 mortgage and improved by judicious expenditure of several thousands more, it can be bought for $15,000, which would not replace the dwelling alone; it offers rare value, and is only an hour out; see me about it.
HOWARD GOLDSMITH, 63 Park Row.
2596 Beekman.

Massachusetts.

Italian villa and gardens, near Wellesley, Mass.; acreage on beautiful lake; 3 master bedrooms; living room, 20x40, fireplace; open loggia, with fireplace; 3-car garage with 5-room housekeeping apartment; finest Spring water; electric pumps, boats; for sale or lease, 3 years, furnished. FRANK L. FISHER CO., 50 East 42d St.

Connecticut.

NEW CANAAN, CONN.
Gentleman's country home; 30 acres; house 9 rooms, improvements; wide verandas; fine shade; high elevation; most desirable neighborhood; liberal mortgage. Langley, New Canaan, Conn.

Country Houses Wanted.

Small house.—Conveniences, ground; reliable, careful tenants; permanent; reasonable rent; not over hour New York. S 553 Times Downtown.

SUMMER HOMES—Furnished.

Long Island.

For absolute rest, with all the comforts of suburban home, I offer for rent 5-room modern bungalow, completely furnished, at $500 season; facing ocean on south shore of Long Island; 90 minutes from New York. Todd, 402 Madison Av. Telephone Vanderbilt 5595.

Limited number new bungalows for rent at West End, Long Beach, L. I.; $400 for the season, furnished; electricity and plumbing. Sunset Bungalow Co., Inc., 1,335 Grand St., Brooklyn. Phone Stagg 2600. Office also on property.

Howard Beach, Long Island.—Furnished 3-room bungalow; silver, linen, dishes, Victrola; 3-4 adults; $250 season. Information Schuyler 3810, Wood.

Westchester County.

7-room cottage at Larchmont for Summer; 30 minutes from Grand Central; $100 a month. Telephone Larchmont 178J.

New York State.

Finely furnished, 9 rooms; orchard, 6 acres, garage; at Hunter in Catskills; rent $300 season. Owner, 1,164 Eastern Parkway. Phone Decatur 3691.

New Jersey.

Semi-bungalow, seven rooms, 27 miles out on Erie, new house, for rent or sale. Address Downs, 214 Times.

Connecticut.

Furnished cottage, 7 rooms, bath, running water, electric light; wide veranda; directly on water; private bathing beach; $400 season. Address Box 694, Stonington, Conn.

100 ft. beach front and 9-room house for rent at Shippan Point, $1,200; house attractively furnished; water, gas, and electricity. T 4 Times.

CITY REAL ESTATE.

Manhattan—For Sale or To Let.

For Sale.—Two first-class dwellings in the 90's, between 5th and Park Avs.; quick action necessary; principals only. J. V. Graham, 55 Liberty St.

For Sale.—Several choice American basement dwellings in the 70's, 5th to Park Avs.; principals only. J. V. Graham, 55 Liberty St., N. Y.

Bargain, 6-story elevator; rent $20,000; price for quick sale, $185,000; terms reasonable. Geo. Fleming, 215 West 138th.

Bronx—For Sale or To Let.

For sale or to let, 149th St., 555 Eagle Av., corner stables, yard. Inquire S. Drexler, 848 Fox St. Telephone 3510 Intervale.

Miscellaneous—For Sale or To Let.

LOTS FOR BUILDERS.
We have large and small plots for builders, cash, building loans, and subordination. Wm. Liss, Inc., 26 Court St., Brooklyn.

Attractive 7-room house, 15 miles Grand Central, $500 cash. St. Nicholas 9074. Morse.

COUNTRY REAL ESTATE.

Westchester—For Sale or To Let.

White Plains, easterly part, 14-room house, Colonial style, every improvement, $12,000; land extra $4,000 per acre; immediate possession, or will rent, $1,800 yearly. Apply E. J. Rieser, owner, 28th St. and 1st Av., New York.

Lots, plots, and cozy bungalow sites in magnificent old estate, near railroad station, White Plains, N. Y.
We will assist you to build.
Write for particulars, A. C. Todd, 92 Spring St., cor. Broadway, N. Y. C.

STORE TO LET AT SCARSDALE.
Good opening for cash grocer or first-class butcher; location suitable to any business; generous terms; will alter to suit tenant. Apply BENJAMIN EDWARDS, Scarsdale, N. Y. Scarsdale 236.

For sale in South Yonkers, cozy two-story cottage, all improvements; just completed; six rooms and bath; inclosed porch and laundry. Phone 1079. F. H. McGrath, 89 Morris St., Yonkers.

Beautiful home, 726 Park Av. Boulevard, choicest location, $22,000; also greatest part of furniture if desired; immediate possession. Can be seen by appointment. Phone 1327 Orange.

If you can pay $400 down you can build a bungalow at Hastings-on-Hudson; monthly payments. Write Edwards, 11 West 45th St.

WESTCHESTER COUNTY PROPERTIES.
GEORGE HOWE.
527 5th Av., New York.

Long Island—For Sale or To Let.

DOCTOR'S RESIDENCE, VERY COMPLETE.
Floral Park; one acre; beautiful lawn, shrubbery, garden; modern stucco and frame house, 11 rooms, bath; electric light, steam heat, hardwood floors; sun parlor; two-car stucco garage, with man's room, heated and lighted; attractive place on Jericho Turnpike, near station, 35 minutes New York or Brooklyn, electric trains; $22,000; easy terms. A. H. Goldsmith, Phone 9J, Floral Park, L. I.

At Hempstead, 35 minutes out; large plot, 60x160, garden, flowers; house 8 rooms, hardwood floors, steam heat, tiled bath, electric light, gas; built before the war; cheap at $7,000; offered at $5,500; $1,500 cash. Daniel M. Gerard, 1,270 Broadway, N. Y.

COUNTRY HOMES.
$5,000 UPWARD, EASY TERMS.
Building plan and descriptive folder free.
HYDE & BAXTER,
Port Washington, L. I.

JAMAICA—23 ACRES.
Brooklyn, 24 acres, 3,800 feet waterfront, for sale. Owner, J. Rohrer, 119 W. 42d St.

New York State—For Sale or To Let.

Brickyard for sale or rent, fully equipped; situated on Hudson River; capacity, based on last season's business, eleven million a year; capable of great increase under competent superintendence; supply of clay and sand ample. X 397 Times Annex.

HUDSON RIVER ESTATE.
25 acres; fine 19-room house; beautiful grounds, river view, greenhouse; all fruits. Apply James Barrow, 97 Clark St., Brooklyn.

Timber, hemlock and chestnut; 700 acres; Ulster County. James Barrow, 97 Clark St., Brooklyn.

Farm, Ulster County, 230 acres, all good land; 25 acres fine bearing apple trees. James Barrow, 97 Clark St., Brooklyn.

New Jersey—For Sale or To Let.

BEAUTIFUL BUNGALOW.
Change of business necessitates the selling of this artistic home; also 2 fine lots adjoining; situated at Lake Hopatcong; over 200 feet shore front, deep water; elevation 1,000 feet; wonderful air; good commuting; 9 rooms, 2 halls, 2 bathrooms, sleeping porch, 2 fireplaces, beautifully decorated, heated; all kinds finest fruit, garden, beautiful shrubbery; veranda 10x38, facing south, unobstructed lake view for miles; garage, stable; photographs on request; exclusive agency. X 499 Times Annex.

HOMES FOR SALE.
At Ridgewood, N. J.; several desirable homes in Ridgewood, one of New York's finest suburban home towns; no manufacturing; all homes; full particulars, including photographs, &c., at either office.
S. S. WALSTRUM-GORDON & FORMAN,
120 Broadway, N. Y. Rector 7718.
Ridgewood, N. J. Tel. 555.

Gentleman's country estate; four acres; dignified house; beautifully furnished; all modern appointments; 60 miles from New York; price less than half its value. Will you miss this opportunity? Pictures, particulars 103 Park Av., Room 1109. Phone Murray Hill 7523.

COUNTRY REAL ESTATE.

New Jersey—For Sale or To Let.

Bloomfield.—Beautiful private home, eight rooms; steam heat, gas, and electricity; all improvements; select residential section; lot 50x100; price $7,000; terms to suit; no agency need apply. T. J. Corbett, Westwood, N. J.

A $500 payment secures small village farm; balance like rent; apple trees in full bearing; 5-room model farm house in course of construction; village water, electricity. Country Home League, 40 West 32d St. 9860 Madison Square.

Belwood Park.—Choice building plots, 50x150 ft. and up; near station; will finance your home building from your own plans; houses ranging from $5,000 up. Frank Miller, 13 Park Row. Tel. Barclay 8685.

6 rooms, bath; modern house; all improvements; large plot; half hour out, Erie; near station; good neighborhood; $4,200; reasonable payment down, balance monthly. W. Butscher, 154 Nassau St. 3806 Beekman.

BARGAINS.—Suburban homes; convenient, desirable; all prices. HENSCHEL, 89 6th St., Ridgefield Park, N. J. Phones, 1481-J Hackensack, (1606 Cortlandt, New York.)

Acre; eight rooms, bath, modern improvements; barn, poultry house, abundance fruit; conveniently located, desirable. Edwin Earle, Ridgewood, N. J.

Mountain Lakes, Boonton, and Northern New Jersey; dwellings, farms, and lakes. J. Cahill, Boonton, N. J.

Connecticut—For Sale or To Let.

Litchfield, at Bantam Lake, high ground, splendid view, substantial cottage of 12 rooms and bath, garage, icehouse; about 4 acres with shore front; fine fruit; for sale only. C. R. Duffie, Litchfield, Conn.

TO LET FOR BUSINESS.

STORE.—EXCEPTIONAL OPPORTUNITY TO SUBLEASE LARGE PARLOR FLOOR STORE, JUST OFF 5TH AV., AT 4 EAST 30TH ST.; TO LEASE UNTIL OCTOBER OR LONGER.

Offices to Let.—Exceptional light, airy rooms, central location, subway and elevated R. R., crosstown 2d, 3d, 4th and 7th Av. cars at door, one block from Broadway subway and cars; rents low. Supt. Bible House, Astor Place and 4th Av.

FIFTH AVENUE CORNER STORE FOR RENT, ABOVE 42D STREET, 21X84; LARGE SHOW WINDOWS ON AVENUE AND STREET. CUSHMAN & WAKEFIELD, INC., 50 EAST 42D STREET.

To let, light, improved lofts, steam heated, 2,500 to 10,000 sq. ft., convenient to New York. F. D. Co., 315 Henderson St., Jersey City. Phone 500 Montgomery.

Office to sublet, large, light, in modern building; rent reasonable. Inquire Elijay Hosiery Exchange, or Superintendent, 487 Broadway.

STORES.—1,573 BROADWAY, 119 WEST 47TH ST., 9 AND 11 NEW ST.; OTHER STORE LOCATIONS. CHAS. F. JAY CORP., 1,571 BROADWAY. BRYANT 6684.

Lexington Av., 812.
Fine store in new building.
Ready for occupancy.

20,000 feet Storage Space.—Immediate possession; modern building; high ceilings; large elevator. Apply on premises. Gordon, 410-412 West 52d. Columbus 514.

One-story building, 25x108; all open concrete floor; suitable any business. Owner, 611 East 15th St.

Surgeon, returning from service, wishes to rent office, west side, between 42d and 100th Sts. Write F 283 Times.

Second, third, and fourth floors, warehouse, elevator building; 33x184 ft. Apply Estate John N. Brookman, 165 Broadway.

Mail privileges, $3.00; excellent service; telephone attendant. Duane, 309 Broadway, Suite 807.

Wanted; desk room, below Wall St. preferable. V 539 Times Downtown.

Want 2 or 3-room office, with or without furniture. S 127 Times.

One or two office rooms, downtown district. D 709 Times Downtown.

Gentleman will share his office for $20 per month; near the Consolidated Stock Exchange Building. S 488 Times Downtown.

Newly furnished desk rooms; $30 month. F. A. Sales Co., 258 5th Av.

Will rent part small office; central location. Schwartz, 3 East 17th St.

5th Av., 45th St.—Large, light office; unusually attractive. Telephone Greeley 246.

Wanted for Business Purposes.

LOFTS WANTED,
NOT LESS THAN 10,000 SQ. FT.,
ON MADISON AV.,
BETWEEN 30TH AND 33D STS.
K 29 TIMES.

Office wanted in or near automobile section by motor truck manufacturer; will consider part of large office if desirable. Room 1403, 52 Vanderbilt Av. Phone Murray Hill 8580.

One or two lofts, covering 7,500 to 10,000 square feet, steam heated, required. A 470 Times Downtown.

REAL ESTATE WANTED.

In Pelham, Mamaroneck, Larchmont, Rye, board, three Christian adults, May-September, with private family; three single rooms, verandah, lawn, near station. Discriminating. S 124 Times.

I want at Plainfield or Westfield, direct from owner, the best proposition in a home with good plot that can be had from $5,000 to $7,000. Howard Goldsmith, 63 Park Row.

ESTATES MANAGED, RENTS COLLECTED, EXPENSES CUT IN HALF BY PERSONAL ATTENTION; RESPONSIBLE PARTY. T 9 TIMES.

WANTED, HOTEL OR APARTMENT HOTEL TO LEASE; WHAT HAVE YOU TO OFFER RESPONSIBLE PARTY. T 8 TIMES.

Owners, bargain wanted; large apartment house; quick buyer. Fleming, 215 West 138th.

FARMS.

New York State—For Sale or To Let.

HILLTOP FARM.
Southeastern exposure, 40 acres, partly cultivated, some timber, good stream, extensive view, dry air, house 8 rooms and bath, barn, apple orchard; 25 miles out; ideal country home; good farm.
S. S. WALSTRUM-GORDON & FORMAN,
120 Broadway, N. Y. Tel. Rector 7718.
Ridgewood, N. J. Tel. 555.

APARTMENTS TO LET.

Furnished—East Side.

17TH, 311 EAST.—Attractively furnished six rooms, facing Stuyvesant Square; $85. Stuyvesant 5980.

17TH, 133 EAST.—5 or 6 neatly furnished light housekeeping rooms, piano, bath, steam heat; private family. Godfrey.

19TH ST., 119 EAST.—Furnished or unfurnished, choice rooms and studios to rent for Summer months.

19TH ST., 119 EAST.—Studio apartment, large studio, two rooms, bath; May-Oct.; restaurant.

28TH ST. (at 5th Av.)—Large living room, bedroom, bath, kitchenette, Turkish rugs, mahogany furniture; $100 per month, including gas and electricity, for two months or longer. Phone Madison Square 6824.

28TH, 28 EAST.—Delightful two-room, bath apartment; immediate possession; $55 month. Room 705, 507 5th Av.

30TH ST., (168 Lexington Av.)—Attractively furnished two rooms and bath, including excellent meals, $27 weekly up; also one room and bath, with meals, $22 weekly up; women only; complete hotel service. Hotel Rutledge. Telephone Madison Square 6160.

39TH, 124 EAST.—Attractively furnished apartment, 3 unusually large, cool rooms, 2 baths; private house; exclusive neighborhood; references.

40TH, 149 EAST.—Apt. 34; two rooms and bath, housekeeping apartment.

44TH, 21 EAST.—Large studio, bedroom, and bath. E. M. O'Kane, Plaza 219.

55TH ST., 350 WEST, (1B.)—Until Oct., 2 rooms, bath, kitchen, $90; elevator building.

60TH ST., EAST.
2 rooms, kitchenette, bath; $3,000 per year. 4 rooms, kitchenette, 2 baths; $5,600 per year. 1 room and bath; ideal for bachelor; $1,000 per year. Doctor's suite, 3 rooms, kitchenette, bath; $1,800 per year.
MADISON AV., (Near 62d St.)
4 rooms, kitchenette, bath; $1,800 per year.
THOMAS H. TODD,
Carlton Chambers, 402 Madison Av.
Telephone Vanderbilt 5595.

60TH, 18 EAST.—Sublet; bargain; Oct.; $150; 3 corner rooms, bath. Robinson.

60'S.—3 large, attractive rooms, bath, kitchenette, from May until Oct.; $100. Plaza 9190.

69TH, 20 EAST.—2 rooms, bath, kitchenette, well furnished; maid service; $100. Murray Hill 9383 or Superintendent.

72D, 164 EAST.—2 rooms and bath; service; gentlemen; references exchanged; $75 month. Call or phone Rhinelander 2683.

780 MADISON AV., (66th.)
Most exclusive modern apartment house in town; two rooms, bath, kitchenette, maid service; three vacancies from May 1; leases, $58, $75, $116; one magnificently furnished to sublet for 17 months; shown today only from 12 to 3.

APARTMENTS TO LET.

Furnished—East Side.

APARTMENTS OF QUALITY,
east, west side, long, short leases.
APARTMENT RENTING CO.,
175 West 72d St. Phone Columbus 1277.

APARTMENTS HANDSOMELY FURNISHED East, West Side, long, short leases. Immediate possession or Oct. Choice bldgs. Clark Realty, 347 Mad. Av., Vanderbilt 1450.

ATTENTION! — APARTMENTS, furnished, two and three rooms and bath, $17.50 weekly and up; full hotel service; one block from subway. HOTEL ST. LOUIS, 34 East 32d St. HOTEL SENTON, 35 East 27th St.

DOCTOR'S OR DENTIST OFFICES.
Two beautifully appointed rooms, ground floor; private entrance; magnificent modern apartment house; $1,200 year; 12-2 today. 780 Madison Av., (66th.) Lease from May.

FIFTH AV.—Apartment for 1 or 2 persons for Summer; $125 month, including maid service; worth $200; grand piano; living room 20x25. Frank L. Fisher Co., 50 East 42d St., Murray Hill 8513.

FOR RENT.—Charmingly furnished apartment from date to Oct. 1; six rooms and bath, maid's toilet; $150 per month. Inquire Superintendent, 144 East 40th.

GRAMERCY PARK, 34.—Three rooms, bath, kitchenette; May 1-Oct. 1; $125 month.

LEXINGTON AV. (74th.)—Two rooms, bath, kitchenette; attractively furnished; $50 month; inquire 780 Madison, (66th); five months, longer.

LEXINGTON AV., 798, (61st St.)—Attractive 3 rooms, bath, kitchenette. Plaza 2290 or 8819.

MADISON AV., 209.—Handsomely furnished large room, bedroom, and bath. Plaza 219.

PARK AV., 1,000.—From June 1 to Oct. 1; 10 rooms, 3 baths. Lenox 2648.

SUBLET.—Furnished apartment, six rooms, two baths, from June 1 to Oct. 1; Telephone Lenox 6463 any day between 9 and 12 o'clock.

UNUSUAL values in furnished apartments; east and west side. Railing Realty Co., 270 Park Av. Phone 7914 Murray Hill.

Furnished—West Side.

10TH, 27 WEST.—Three rooms, kitchenette; maid service; rent reasonable; until Oct.; $140. Call between 1 and 4.

12TH, WEST.—Sublet; tenant leaving for country home, will sublet until Oct. 1, choice 4-room front apartment; unusually well furnished; $175 per month; no children. Apply French Management Corporation, 299 Madison Av., corner 41st St.

19TH, 340 WEST.—4 ROOMS, FURNISHED UP TO DATE; ALL MODERN IMPROVEMENTS; STEAM HEAT, ELECTRIC LIGHT, SHOWER BATH AND PHONE. APPLY PETRILLO, APT. 3.

27TH ST., 26 WEST.—Two rooms and bath; modern; $60.

32D, 9 WEST.—Large two rooms, bath; first-class period furnishings. Steigelman.

39TH ST., 110 WEST.—3-room furnished bachelor apartments to respectable parties, $70 and $80 per month.

42D ST., 228 WEST.—Luxuriously furnished bachelor apartments, consisting of parlor, bedroom, and bath; $21 per week up; full hotel service.

43D ST., 38 WEST.—Two rooms, bath. Madison Square 4976.

45TH, 341 WEST.—New elevator building; cleanliness; furnishings unequaled; 1-2-3 rooms, bath, shower; tiled kitchens, kitchenette; no questionable applicants; highest references; $55-$100 monthly. Tel. Bryant 6255.

50S, (near 5th Av.)—Handsomely furnished apartment, two rooms, kitchenette, bath, $115. Elberson, 25 W. 42d.

51ST, (near Broadway.)—Furnished or unfurnished 5 rooms; all outside; sunny, attractive, high-class; May 1 or 15th to Oct. 1; $150 or $175. X 485 Times Annex.

51ST, (near 5th Av.)—Delightful 3 rooms, bath, kitchenette, beautifully furnished, telephone, electricity; $150. Phone Circle 2883.

54TH, 29 WEST, (Near 5th Av. and University Club.)—Handsome one and two room sunny suites; private baths.

55TH ST., NEAR 5TH AV.—For rent, May 1, at $350 per month, four-room apartment, elegantly furnished in Italian rose and gray, including kitchen; restaurant, maid, and valet service if desired; exclusive apartment house. Telephone Circle 1081 for appointment.

55TH ST., 350 WEST.—Studio apartment, nicely furnished, 2 large rooms and bath, until Oct. 1 or longer. Apply Bonner or Supt. in building.

55TH, 105 WEST.—Two bedrooms, living room, kitchen, bath; May-October; Apartment 1F; $125.

56TH, 208 WEST, (Hotel Thorndyke.)
Exceptionally attractive two-room suite, with private bath; full hotel service; special weekly, monthly rate.

56TH, 208 WEST, (Hotel Thorndyke.)—Very desirable room with private bath; suitable for one or two persons; full hotel service; special weekly or monthly rates.

56TH, 63 WEST.—Beautifully furnished apartment, kitchenette; all conveniences. Telephone Circle 395.

57TH ST., 149 WEST.—Two large, sunny rooms, handsomely furnished, kitchen and bath; ready from May to October; seen by appointment. Phone Circle 731.

58TH, 200 WEST.—Very desirable apartment 3 rooms, bath; sublet furnished to Sept. 30. Inquire Supt.

58TH, 200 WEST.—Four-room perfectly appointed apartment for rent; outside rooms.

59TH, (Central Park West.)—Overlooking the park, 3 rooms, kitchenette, and bath; artistically furnished, for immediate possession, until Oct. 1, 1919; $250 per month. A 481 Times Downtown.

59TH, 38 WEST.—Sublet, bargain, to Oct., $175; facing Park; 2 large rooms, bath, kitchenette. Barcus.

67TH ST., 2 WEST.—For rent, beautifully furnished apartment, large drawing room, alcove dining room, kitchen, 2 bedrooms; $2,000 until Oct. 1; longer lease if desired. Telephone Columbus 1167.

67TH, 2 WEST. — Furnished apartment, duplex, 2 rooms, bath, kitchenette, newly furnished, 14th and 15th floors, south and west exposure. Dale. Phone Chelsea 3484.

67TH ST., 1 WEST.—Duplex apt. until Oct. 1, or longer, $300. Leonard, Apt. 513.

69TH, 245 WEST, (The New West End.)—2-3 room, bath, kitchenette; latest improvements; complete housekeeping; $60 up.

70'S, WEST.—Attractively furnished hotel apartment near Riverside; every exposure; six rooms and kitchen; 10th floor; maid service included; bargain. Phone Kuba, Columbus 1277.

70TH, 236 WEST.—Beautifully furnished high-class apartment, May to October; 6 rooms, 2 baths. Apt. 5A. Columbus 9637.

71ST, 324 WEST.—Spacious studio apartment, 2 rooms and bath, elegantly furnished, in modern private home; $80 monthly, including service, electricity; gentlemen or business people.

71ST, 10 WEST.—Parlor floor; 2 very large, magnificently furnished rooms, dressing room, bath, kitchenette; unusual open fireplaces; maid service; breakfast optional. Columbus 9415.

72D, 106 WEST.—Apartments, 3 rooms, consisting of bedroom, living room, and kitchen, with fine bathroom and shower; ice refrigeration; $160-$175 until Oct. 1; all appointments are of highest standard; maid service if desired. Apply to Manager, on premises. Telephone Columbus 7640.

72D ST., (near Broadway.)—Large studio with grand piano, bedroom, bath, until Oct. 1. Phone Col. 1813.

72D ST., 148 WEST.—Smartly furnished two rooms, bath, kitchenette. Call between 11 and 4 or phone Columbus 5916.

72D, 152 WEST.—Parlor, bedroom, bath, kitchenette, newly furnished; other rooms, with private bath; electricity; maid service.

72D SUBWAY.—Seven rooms; new building; exquisitely furnished; bargain. Col. 3974.

74TH ST., WEST.—Till Oct. 1, delightful elevator apartment, two rooms and bath; seen any time. 131 West 74th St.

75TH, 327 WEST, (at Drive.)—Attractive one, two room apartment, bath, kitchenette.

76TH, 245 WEST.—Large front room; private bath, telephone, electricity; neatly furnished; $60.

77TH ST., (2,187 Broadway.)—One flight, six spacious rooms, bath, elegantly, completely furnished, linen, service; $150 month; call after 7 P. M. Phone Schuyler 3081.

76TH, 56 WEST.
Floor in private residence.

79TH, 315 WEST.—EXTREMELY DESIRABLE 7-ROOM APARTMENT; OVERLOOKING HUDSON; COMPLETELY FURNISHED; MAY TO OCTOBER; $175. SCHUYLER 917.

79TH, 307 WEST.—6 outside rooms; May-September; piano. Schuyler 1854.

80TH ST., 119 WEST.—Two large rooms, kitchenette and bath; $65. Conroy.

80'S.—Attractively furnished 5 rooms, 2 baths; $125. Phone Kuba, Columbus 1277.

80S, WEST END.—5 rooms front, charmingly furnished; season; bargain. Columbus 3974.

83D ST., (near Riverside.)—Attractively furnished seven rooms; ideal for Summer; May 15 to October. Inquire Schuyler 2037.

84TH ST. WEST.—To let for the months of July and August an elegantly furnished 7-room apartment; all light rooms; terms $120 per month, payable in advance; references required. Ring telephone 8191 Schuyler any day before noon.

86TH, 139 WEST.—HIGH-CLASS, LUXURIOUSLY FURNISHED PARLOR FLOOR; PRIVATE TILE BATH, LAVATORY, SHOWER, ELECTRICITY, KITCHENETTE; COMPLETE HOUSEKEEPING; WEEKLY OR MONTHLY.

87TH, 6 WEST.—Splendidly furnished two-room apartment, all modern comforts, service, &c.; special Summer rates.

87TH, 323 WEST.—Private house; sunny parlor floor; 3 rooms, bath, kitchenette; $100.

88TH, 215 WEST.—Five rooms and bath, furnished, $300 per month. Charles F. Jay Realty Corporation, 1,871 Broadway, (Strand corner.) Bryant 6684.

APARTMENTS TO LET.

Furnished—West Side.

88TH ST., 215 WEST.—Beautifully furnished apartment, 6 rooms, two baths, May to Sept. 15, $175. Steinhardt.

90'S.—Handsomely furnished 6 rooms, 3 baths, 11th floor; to rent for Summer months; bargain. Particulars, apply to R. De Florez, 402 Madison Av. Telephone Vanderbilt 7064.

91ST ST., 103 WEST. — Tenant leaving for country home, will sublet from June 1 to Oct. 1, 7-room apartment, completely furnished, unusually light rooms, overlooking private park; $150 per month. Call May, 3d floor, or French Management Corp., 299 Madison Av.

91ST ST., 215 WEST, (Apt. 116.)—Exceptional Summer apartment, all outside rooms, 11th floor, new building, river view, screens and awnings; five rooms; additional maid's room; reasonable rental.

91ST, 6 WEST, (near Central Park.)—Well-furnished seven rooms, piano; May to November; $100. Apt. 3. Riverside 4783.

[illegible], 251 WEST.—Beautifully furnished high class, seven-room apartment, complete, 3 master bedrooms, 2 baths. Phone 1356 Riverside.

97TH, 226 WEST.—Six rooms, 2 baths; May-October. Shloss, Riverside 6760.

98TH, 315 WEST.—Georgeously furnished 4-room apartment; baby grand piano; real rug; $125; lease 4 to 5 months; appointment only. Phone Riverside 1406.

100'S.—Lavatory; furnished rooms; 2 baths; 9th floor; $125. Columbus 1278.

102D, 253 WEST, (near West End Av.)—One and two room apartment, bath, kitchenette. Carpenter.

113TH, 616 WEST, (NEAR RIVERSIDE DRIVE.)—TWO ROOMS AND BATH, FURNISHED OR UNFURNISHED; $70. PATTERSON.

115TH, 562 WEST.—Seven-room apartment, corner Broadway; handsomely furnished. Apt. 3C.

119TH, 419 WEST.—Four front outside rooms, completely furnished; immediately available; rent $125. Call or phone Apt. 6-D. Morningside 7700. 10:30 to 4:30 Thursday.

119TH, 463 WEST.—Attractive, furnished 2 rooms, bath, and kitchenette; $70 month.

120TH, 434 WEST.—3 rooms and kitchenette. Apt. 7H. Morningside 8440.

121ST ST., 537 WEST, (corner Broadway.)—7 cool rooms; $125; linen, silver, grand piano. Apply Superintendent, or phone A. E. Fountain, Jr., Chelsea 3038.

121ST, 414 WEST, (Apt. 65.)—Attractively furnished, sunny four rooms; $100. Apply Superintendent.

127TH, 600 WEST.—Beautifully furnished 5-room apartment; spotless; $75.

138TH, 603 WEST.—Six rooms, immediate possession; river view. Apt. 63.

139TH, 571 WEST.—Attractive 6 rooms; river view; $100; May 1.

141ST, 617 WEST, (Apartment 54.)—Elegantly furnished 3 rooms, high-class elevator apt., between B'way and Riverside; immediate possession.

144TH, 580 WEST.—Front apartment, six rooms, furnished; May-Oct. 1. Apt. 2.

149TH ST., 567 WEST.—Five beautiful rooms and bath, elevator; facing Broadway; convenient to subway; from June 1 to Sept. 15; reasonable. Apt. 43. Telephone Audubon 3270. Heyman.

152D, 524 WEST.—4 rooms, nicely furnished apartment; from May 1; adult family; $65. F. T. Romain.

160TH, 564 WEST.—Five elegant, light rooms, elevator apartment, handsomely furnished; pianola, Victrola, linen, silver; $100. Apt. 57.

160TH, 665 WEST.—Will sublet nicely furnished four-room apartment; May 15 to Oct. 1. Apply mornings. Apt. 2-E.

163D ST., 97 WEST.—Attractive apartment, 5 rooms; telephone, electric light, all improvements; select neighborhood; May to Nov. 1. Melrose 5686. Watson.

180TH, WEST.—Clean, well-furnished four-room apartment; all outside; southern exposure; $50 month. Phone Cortlandt 4319.

180TH, 716 WEST.—5 rooms and bath; all modern improvements; rent $60.

180TH, 707 WEST.—5 rooms and bath; all modern improvements; rent $55.

181ST ST., 867 WEST.—Five rooms and bath to sublet from May 15; elevator; $48.

AN EXCEPTIONALLY DESIRABLE corner apartment, facing the Drive; 7 rooms and foyer; all outside rooms, attractively furnished, including baby grand piano, Victrola, &c.; rent $200 per month. Apply 227 Riverside Drive, southeast corner 95th St.

APARTMENT SEEKING SIMPLIFIED.—For Spring and Summer bargain opportunities consult Wickliffe Gray, Apartment Specialist, 269 W. 73d. Columbus 3974.

APARTMENT HUNTING UNNECESSARY.—Personally inspected. Consult Mrs. Dingleman, Renting Specialist, 154 W. 72d. Col. 336.

Attractive Apartments. Hotel Conveniences At Apartment Rates. Inspection Invited.
THE CATHEDRAL PLAZA,
100 CATHEDRAL PARKWAY,
110th St., between Amsterdam & Columbus Av. Fully furnished Apartment rented monthly. 2 Rooms with kitchenette & bath from $50 up. 3 Rooms with kitchenette & bath from $70 up. Telephone Academy 613 for further information. Linen and maid service if desired. Two blocks east of Broadway Subway, near 8th and 9th Av. "L." Reference essential.

BEAUTIFULLY situated, complete and attractively furnished, five-room apartment on Washington Heights; will sublet to Oct. 1, with privilege of renewal. X 463 Times Annex.

BEAUTIFULLY furnished apartment, nine rooms, 3 baths, from June 1 to Oct. 1; vicinity 71st and Broadway. Telephone Murray Hill 7095.

BEAUTIFUL 3 rooms, bath, kitchenette, in dentist's residence, London Terrace; electricity, steam heat; unusually desirable; $75. Chelsea 3941.

BROADWAY, 3,089, (122d.) Buckingham Apartment.—3-4 beautifully furnished rooms, elevator, light, good management, reasonable prices. Morningside 9740.

BROADWAY, (85th St.)—Corner apartment, 7 rooms, May to October or longer; references; seen by appointment. Schuyler 7654.

CAPITOL,
107 West 109th. Academy 1611.
ALCAZAR,
215 Manhattan Av. Academy 1710.
Two and three room, beautifully furnished apartment in elevator building, $45-$75 monthly; also two to six room apartments in non-elevator building $40-$75 monthly. Office 215 Manhattan Av. Academy 1647.

CENTRAL PARK WEST, 418, (at 102d St.)—Well-furnished 11-room apartment, overlooking park; light, cool; at bargain for Summer. Phone Riverside 6265.

CENTRAL PARK WEST.—Handsome all outside studios; $150. Gentlewoman's Exchange, 581 5th Av.

Charming apartment, 6 rooms and bath, 8th floor, southern exposure, in 80s, near Central Park West; $200 monthly; June 1st to Oct. 1. Robert M. Bush & Co., 428 Lafayette St., Manhattan.

CHOICE seven-room apartment, furnished; rent until Oct. 1, $150 monthly, or will let unfurnished. Apply Superintendent, 315 Central Park West, corner 91st St.

CHOICE FURNISHED APARTMENTS.
E. K. Van Winkle, 156 W. 72d. Col 1077.

CLAREMONT AV., 195, (Apartment 3.)—Sunny 5-room apartment; May to October; grand piano, Victrola; restaurant in building; $85. Phone 5100 Morningside.

CLAREMONT AV., 130, (122d St.)—8 beautiful rooms, kitchenette, tile bath; parquet floor, piano; elevator. Morningside 291; Apartment 53.

CLAREMONT AV., 99.—Sublet 4 rooms and bath; rent $110. Apt. 101.

CONVENT AV., 470.—Ideal 5 or 3 room furnished apartment; clean, light, outside rooms; elevator, telephone, silver, linen, dishes; $85. Apt. 51. Audubon 4330.

HIGH-CLASS apartment shared with business party, couple; references. Riverside 3875.

HOTEL MANHATTAN SQUARE.—Parlor, chamber and bath, tastefully appointed, including piano; twelfth floor, all windows facing south, giving delightful panorama of New York; to sublet for month of June; special at $125. Schuyler 2500, Suite 128.

Nicely furnished four-room suite, with bath; fine apartment building; two blocks from Broadway subway-Dyckman St.; to sublet until Oct. 1; $60 monthly. Inquire Murray Hill 8637, between hours 4 and 6 until Friday.

PARTY leaving New York, will sublet indefinitely finely furnished 4-room, ideal Summer apartment, near Dyckman St., to reliable party at reasonable rate. Tel. St. Nicholas 3723. Apt. 52.

RIVERSIDE DRIVE, near 157th St. subway station.—Mother and daughter willing to share five-room apartment, reasonably, with couple or two young ladies; immediate possession. Phone Audubon 1910.

RIVERSIDE DRIVE, 440, (116th St.)—Furnished or unfurnished, 17 months, corner apartment, facing Riverside; 8 rooms; southern exposure; exceptional opportunity. Call Morningside 6694; Reed.

RIVERSIDE DRIVE, 440.—Corner apartment, 8 rooms, 2 baths, overlooking river, southern exposure, for rent from May 1, furnished or unfurnished. Inquire Supt.

RIVERSIDE DRIVE, 552, (Apartment 3G.)—Attractively furnished, 6 rooms, 2 baths; complete household equipment; linen, silver, &c.; from May or June to October; $125 monthly. Telephone 6280 Morningside.

RIVERSIDE DRIVE, 660.—Large apartment, 3 rooms, bath, kitchen, all facing Drive; immediate possession. Phone Audubon 3120. Apt. 25.

RIVERSIDE DRIVE, 322, (94th.)—Handsomely furnished corner suite, five windows overlooking Hudson. Phone Riverside 9881, Apt. 53.

RIVERSIDE DRIVE, 440, (corner 116th.)—Seven rooms, two baths; handsomely furnished front apartment, until October. Phone Morningside 2832.

RIVERSIDE DRIVE, 250.—Seven rooms, completely furnished, Steinway grand piano; May 1 to Oct. 1; $160 per month. Private telephone Riverside 4746; house telephone Riverside 2133. Apartment 45. Vickrey.

APARTMENTS TO LET.

Furnished—West Side.

RIVERSIDE DRIVE, 258.—At sacrifice, seven light rooms, two baths and foyer hall, nicely furnished; sunshine and river views. Call, or phone 2042 Riverside.

RIVERSIDE DRIVE.—Six rooms, two baths; handsomely furnished; river view; bargain. Columbus 3074.

RIVERSIDE DRIVE, 120 — 8-10 all light rooms. W. R. Stewart, Schuyler 3690.

THE REGAL APARTMENTS,
55th St. and 7th Av. New fireproof apartment house; elaborately furnished suites of 1 room and bath, $75; 2 rooms, bath, $100 to $150; every modern improvement, including maid service; references required.

ST. NICHOLAS PL., (near 155th St.)—A lady will share her 6-room apartment with couple desiring a delightful and cool apartment for the Summer; 5 rooms, elevator, electricity, &c. Apartment 33. Telephone Audubon 4690.

ST. NICHOLAS AV., 746, Apt. 8, (147th St.)—Absolutely clean 4-room apt., complete for housekeeping; reasonable.

WEST END AV., 924.—Eight rooms and three baths; possession May 1 to Oct. 1, with privilege of three years' renewal; references absolutely essential. Academy 2940, extension 31.

WEST END AV.—Exceptional 7 rooms, 3 baths, all light, open; short or long term; fully furnished; immediate possession. Riverside 2086.

WEST END AV., 740.—High class furnished apartment, 6 rooms, 2 baths, $150 month. Inquire Superintendent.

WELL FURNISHED, in private house; women only; reasonable; references. Phone Ruprecht, Chelsea 1532.

Furnished—Westchester County.

APARTMENT, 3 large, light, nicely furnished rooms; four exposures; kitchenette, bath, gas, electricity; $70. Stafford, 78 Bruce, S. Yonkers.

SOUTH YONKERS.—First-class, elevator, 6 large sunny rooms, bath; sublet to Oct. 1, at less than rental. Telephone Yonkers 3205 W.

Apartment, six rooms, Bronxville, two minutes station; immediate possession. 1419W Bronxville.

Furnished—Brooklyn.

APARTMENT, handsomely furnished, six rooms, two baths, May 15 to Oct. 30; can be seen any afternoon between 2 and 4 P. M. Apartment 5-D, 170 East 17th St., Brooklyn.

IMMEDIATE occupancy, 6 rooms, near Prospect Park B. R. T. El.; tennis courts to October. Smith, Flatbush 6800, Apt. 41.

Furnished—Long Island.

Jackson Heights, Elmhurst, L. I.—118 23d St., six fully furnished rooms, two baths, second floor; till Oct. 1; $110; twenty minutes from Grand Central Queensboro subway to 25th St. P. D. Campbell.

Furnished apartment, complete, May-October; no children. 10 Hillside Court, Jamaica, L. I.

Unfurnished—East Side.

30TH ST., EAST.—Parlor floor and basement, partly furnished, carpets, pictures, piano, &c.; rent $80 month; small family. F 298 Times.

GRAND CONCOURSE BOULEVARD, 2,327.—To sublet, unfurnished, seven rooms, two baths; all latest improvements; rent $75.

MADISON AV., 1,337.—Corner apartment, 8 large rooms and 2 baths; rent $1,800; ready May 1.

Unfurnished—West Side.

27TH ST., 26 WEST.—Two rooms and bath, modern, $50.

51ST, (Near Broadway.)—High-class furnished or unfurnished, 5 rooms, all outside, sunny, attractive; May 1 or 15 to Oct. 1; $150 or $175. X 481 Times Annex.

52D, 64 WEST.—Beautiful parlor floor for light business or residence; also basement; doctor preferred; all conveniences.

54TH, 19 WEST.—Bachelor apartment, lobby, living room with open fireplace, chamber, and bath, 5th floor, elevator; maid service; breakfast served in rooms; resident valet; rental $2,000; possession at once. Apply to Superintendent, or Wm. A. White & Sons, 46 Cedar St. Telephone 5700 John.

63D ST., 28 WEST.—Studio, 2 rooms, bath, $65-$70. Superintendent.

70TH, 16 WEST.—1 large room, extension, bath, kitchenette; electricity; $75 monthly.

71ST, 115 WEST, (between Broadway and Columbus.)—7 rooms, 3 baths; 7th floor, unobstructed south view.

75TH ST., 24 WEST.—One or two rooms; studio; immediate possession; service if desired.

92D, 150 WEST.—Handsome room, with dressing room, furnished or unfurnished; private house.

93D, 270 WEST.—Two rooms, bath; 38 feet front; parlor floor service; furnished.

107TH, 322 WEST.—Overlooking Riverside, handsome private residence, 6 spacious rooms, bath; $125; 3 and bath $95; services.

165TH, 560 WEST.—Seven-room apartment to let; fireproof building; immediate possession. Diehl.

181ST ST., WEST.—5-6 rooms, $60 up; elevator; unobstructed view. Telephone 9236 St. Nicholas.

192D, 600 WEST.—Five large, beautiful rooms, airy, modern; ideal location, for Summer; sublet now to October. Apt. 62. Telephone St. Nicholas 2423.

AMSTERDAM AV., 2,396, (179th St.)—Elevator apartment, refined section, excellent service; 5 elegant front rooms; $60; immediate possession.

BROADWAY, 3,495, (corner 143d.)—Three rooms, bath; high class; overlooks Hudson; immediately; $55. Apt. 54. Phone Broad 3069.

BROADWAY, 3,148, (near 125th St.)—6 large front rooms and bath; all improvements; rent $42. Telephone 123 Morningside.

BROADWAY, 3,657.—Six large rooms, two baths; fine view Hudson. Apt. 9B.

BROADWAY, 3,136, (cor. 125th St.)—Elevator apartment; six rooms; $65.

CENTRAL PARK WEST, 478.—7-room corner apartment; suitable doctor; $125 monthly.

EDGECOMBE AV., 365, (north of 150th St.)—6 rooms and bath, 5th floor; $43; beautiful location.

FLOOR in private house; bath, electricity; splendid condition; West 70s; owner living in building. X 453 Times Annex.

FROM June 1, beautiful six-room apt. on Riverside Drive; three rooms facing river; unexcelled view; price $200 per month. Phone River. 4827.

RIVERSIDE DRIVE, 414.
High-class apartments, two rooms and bath; (new building;) rent moderate. Apply on premises or Leopold Weiss, 2,517 7th Av. Phone Audubon 4017.

WASHINGTON SQUARE.—Two rooms and bath, new fireproof house; elevator and hall service; $80; business and social references required. See Supt. on premises. Van Voorst Apartments, 123 Waverly Place.

WASHINGTON SQUARE, 41.—Studio room and bath. Phone Spring 4117.

Unfurnished—Bronx.

BRYANT AV., 2009, (near 179th St.)—3 rooms and bath, $33; 4 rooms and bath, $41; all modern improvements; high-class house.

163D, 300 EAST.—Six large, light front rooms, all improvements, new building, for lease; $66. Apply agent, Mirvenhaus Bros., 309 East 163d.

Unfurnished—Brooklyn.

5-ROOM lower apartment in two-family house; separate entrance; all improvements, including large screened porch; Brighton line; Christian owner; rent $35; garage extra. Box 83 N. Y. Times Brooklyn.

Unfurnished—Long Island.

ASTORIA, N. Y.
5-room and bath modern apartments; hot water, steam heat, telephone service; two blocks from Grand Av. "L" and subway station; rent $50. Apply Superintendent, Ansonia Apartments, 640 Academy St. Phone 2356 Astoria.

APARTMENTS WANTED.

Furnished.

Couple, no children nor pets, will give good care to well furnished home of three rooms; kitchen, linen, silver, piano; reasonable rent; desirable neighborhood; immediate possession. Full particulars, S 147 Times.

Refined gentleman and wife, remaining here through Summer, will take exceptional care, upper west side, furnished apartment; can occupy immediately; state terms. F 312 Times.

Furnished apartment, two or three rooms, bath and kitchenette; west side, above 135th St., west of Broadway, for summer or longer; state price. T 6 Times.

One room, bath, kitchenette furnished, situated between 70th, 116th, west side only; two adults; state price. S 132 Times.

Wanted.—Two or three room furnished apartment; Washington Heights preferred. V 537 Times Downtown.

Business woman (references) desires furnished apartment, New York or suburbs; 1-2 rooms, bath; not over $50. S 135 Times.

Unfurnished.

Reliable family wishes to rent unfurnished house, located between 72d and 110th Sts., West End Av. and Riverside Drive; rent $2,000 to $2,500; A1 references. Address D. R., 834 Times Downtown.

Wanted—6-7 room apartment, all improvements, in small house; 2 adults. Box K. W., 104 East 14th St.

FURNISHED ROOMS.

East Side.

57TH ST., 25 EAST, (northwest corner.)—Elegant large room, private bathroom; electricity, telephone, piano; $65 monthly.

30TH, (168 Lexington Av.)—Rooms, sunny; telephone, elevator; well furnished; excellent service; $10 weekly up, including elegant meals, $16 weekly; front rooms, with running water, $18 weekly; with bath, $22 weekly; refined women. Hotel Rutledge.

FURNISHED ROOMS.

East Side.

30TH, 124 EAST.—Attractively furnished large front room, adjoining bath; refined surroundings; gentlemen.

72D ST., 203 EAST.—Nicely furnished large bed-sitting room; three windows, folding bed, running hot and cold water; $40 monthly; gentlemen only.

50TH, 58 EAST.—Front parlor, $12; medium-sized room, $5; permanent preferred.

50TH, 144 EAST, (Corner Lexington Av.)—Newly furnished room; all convenience.

52D, (at Madison Av.)—Single room, with private bath; complete hotel service; $10 weekly. Hotel Ashton.

LEXINGTON AV., 781, (Bet. 61st-62d Sts.)—Large room, own bath, in private house.

MADISON AV., 785, (67th.)—Beautiful back parlor; newly decorated; private bath; electricity; single, double rooms; running water; gentlemen.

MADISON AV., 785.—Beautiful large corner backroom; private bath; very quiet house; $15 week; references wanted. Ed Krehl.

MADISON AV., 529.—To sublet, elegantly furnished room; private bath; telephone.

PARK AV., (Near 83d St.)—One or two rooms, shower bath, private family, no children. Phone Lenox 6858.

West Side.

47TH, 100 WEST, (Raleigh Hall.)—Refined, comfortable residence for men; hotel service; $3.25 up weekly; free use of bath (tub and shower;) with private bath, $10.50 up.

64TH, 149 WEST.—Parlor floor, large bedroom, attractively furnished, private bathroom, telephone, electricity; select house; references.

68TH, 67 WEST.—Beautiful large room, with bath; every convenience; private house.

69TH, 20 WEST.—Large room to let, newly decorated; electricity; southern exposure.

70TH, 200 WEST.—Attractive rooms, single and suite; business people. Apartment 12.

70TH, 218 WEST.—Attractive large room, refined house; running water; subway.

71ST, 62 WEST.—VERY BEAUTIFULLY FURNISHED LARGE ROOMS; PRIVATE BATH, LAVATORY, SHOWER, ELECTRICITY; KITCHENETTE PRIVILEGE; COMPLETE HOUSEKEEPING; WEEKLY OR MONTHLY.

72D, CENTRAL PARK WEST.—Large room, tile bath, parquette floor, electricity; gentleman. Phone, before 11 A. M., Columbus 1342.

73D, 110 WEST.—LUXURIOUSLY FURNISHED DOUBLE ROOM, ADJOINING BATH; KITCHENETTE PRIVILEGES; REASONABLE.

73D, 242 WEST.—Large and small rooms, bathroom floor; references.

74TH, 33 WEST.—ENTIRE SECOND FLOOR, PRIVATE BATH; ALSO ONE LARGE ROOM; PERFECTLY APPOINTED HOME; BREAKFAST.

74TH, 161 WEST.—Large bachelor room, with bath, electricity, steam heat; references.

75TH, 55 WEST.—Elaborately furnished, sunny parlor, bath, electricity, telephone; high-class residence.

76TH ST., 180 WEST.—Room, private bath, electricity, parquet floor, gentlemen; references.

76TH, 148 WEST.—Medium and sunny rooms; both same floor; telephone.

77TH, 266 WEST, (near Broadway.)—Front room, with alcove, running water, telephone, electricity; neatly furnished; clean room; service; $50.

77TH, 161 WEST.—Sitting room and bedroom, elegantly furnished; electricity, running water; business people; $15.

77TH, 106 WEST.—Nicely furnished residence room; private bath, shower; electricity; $15; references.

77TH, 168 WEST.—Attractive suite, private bath; electricity, telephone, maid service; gentlemen.

78TH, 158 WEST.—Large front room, 2d floor; electricity; refined private house.

83D, WEST, (Riverside.)—Exceptional living, 2 bed rooms; elevator apartment. Schuyler 1988.

85TH, 133 WEST.—Attractive, large, cozy skylight rooms; refined home; $4; references.

86TH ST., (Central Park West.)—Large front bedroom, with private bath; beautifully appointed, southern exposure, in one of the most beautifully furnished private houses in this section; $65 per month; must be seen to be appreciated; also two smaller rooms, with bath adjoining; $30 per mo.; butler service. Call after 12 P. M. Schuyler 1555.

86TH, 139 WEST.—VERY LUXURIOUSLY FURNISHED LARGE ROOM, PRIVATE BATH, LAVATORY, SHOWER, ELECTRICITY; KITCHENETTE PRIVILEGE; COMPLETE HOUSEKEEPING; WEEKLY OR MONTHLY.

86TH ST., 202 WEST.—Attractively furnished room, running water, adjoining bath, shower, electric light; gentlemen; reference. Apartment 2-W.

86TH, 341 WEST.—Elegant large front room; bath, electricity; suitable for two gentlemen; reference.

87TH, (near Riverside Drive.)—Large front parlor, bedroom, private dressing room; electricity. Schuyler 1324.

87TH, 340 WEST.—Large parlor floor, 3 rooms, $125 monthly; 2 large front rooms, $9-$15; references.

87TH, 108 WEST.—Attractive room, suitable two; also single; electricity; every convenience; references.

88TH, 181 WEST.—Sunny, front room; running hot and cold water; electricity.

89TH, 320 WEST, (Riverside.)—Large, cheerful rooms, bath, kitchenette privileges, electricity.

89TH, 55 WEST.—High-class single or double room, all modern conveniences; private.

93D, 254 WEST.—Double room, newly renovated; private bath; references. Riverside 9170.

93D ST.—Lovely room for couple or young men; private family; between Broadway and Riverside Drive. Phone Riverside 5494.

93D ST., 303 WEST.—Beautiful sunny front basement; high class, with private bath.

94TH, 250 WEST.—Comfortable, bright room, facing street; modern. Apt. 2 north.

99TH AND BROADWAY.—Front, running water; no other roomers; $10 weekly. E 394 Times.

100TH, 219 WEST, (corner Broadway.)—Attractive homelike front rooms; gentlemen. Phone 599 Riverside; Weft.

107TH, 322 WEST, (Overlooking Riverside.)—Cool, spacious, double, single rooms, $6-$12.

112TH, 542 WEST, (4B.)—Bright, attractively furnished double outside room; gentlemen. Cathedral 3724.

112TH, 536 WEST.—Attractive front room, quiet, well kept; gentlemen. Apt. 51.

113TH ST., 610 WEST, Apt. 17.—Large, light, front parlor, bedroom connecting, nicely furnished, $15 week; also good-sized sunny bedroom, $7; no other roomers; elevator.

118TH, 544 WEST.—Large front room, with dressing room; suitable couple; private house.

122D, 540 WEST.—Well furnished front room, $10; 2 other double rooms, $7-$8; modern elevator house. Apt. 26.

145TH, 474 WEST.—Beautiful front room, light, airy, electricity; suitable one or two.

170TH, 105 WEST.—Private house, very large southern room, water, electricity, telephone; subway, elevated; references; $7.

180TH, (4,241 Broadway.)—Nicely furnished room, elevator; private; business people. Apartment 20.

West Side.

Comfortable front room, facing Hudson River, near 157th St. subway; breakfast optional; reasonable. Phone Audubon 9656 before 12 noon.

ELEGANT, newly furnished room in modern, high-class apartment, for rent, near Broadway subway; gentleman; references. F 207 Times.

RIVERSIDE DRIVE, (Block from 157th St. Subway.)—Extra large room, fully furnished, southern exposure, very cool in Summer; view of the Hudson. Telephone Audubon 229 for my private phone.

RIVERSIDE DRIVE, (block from 157th Subway.)—One medium, desirable room, exclusive, well-furnished apartment; references, gentleman. Audubon 3109-5P.

RIVERSIDE DRIVE, 126.
Apartment 10 north; exceptionally attractive rooms.

RIVERSIDE DRIVE, 78, (corner 80th.)—Three-room suite, room and bath; elegant house.

WEST END AV., 780.—Large, small rooms; private baths; electricity; bachelors.

WEST END AV., 265.—Large front room; private bath; telephone.

ROOMS WANTED.

Furnished.

Well furnished, cheerful room, in strictly private family affording the comforts of home, wanted by gentleman, west side; no apartments; permanent; highest references. Address, stating terms and particulars. F 309 Times.

Gentleman requires furnished room, near neighborhood; weekly rent about $3.50; good "L" or subway connections with downtown business district essential. Write T 26 Times.

Young South American gentleman desires light, nicely furnished room with refined family; private, homelike; above 60th St., west side; about $5 week. F 295 Times.

Large, light, comfortable room for gentleman; vicinity 57th St. and Madison Av. or Riverside Drive. V 527 Times Downtown.

BOARDERS WANTED.

East Side.

HOTEL RUTLEDGE, 163 Lexington Av., (30th St.)—For refined women. Why not live at a hotel if you can do so at lower cost than boarding or keeping house? Outside rooms, telephone, elevator, complete service; including meals, $16 weekly up.

BOARDERS WANTED.

East Side.

MADISON AV., 1,060, (81st.)—Large room, suitable two, adjoining bath; excellent board.

MADISON AV., 191-193.—Large room with bath; excellent table.

West Side.

49TH ST., 16 WEST.
Rooms with board; references; table board.

58TH, 46 WEST.—Desirable double room; private bath; reference; excellent table

72D, 159 WEST.—Large, sunny room, second floor; also large square room; board; references.

78TH, 256 WEST.—Usual house for usual people, usual prices, electricity, large room, single room to sublet, with piano; references exchanged.

79TH, 114-132 WEST, (wide, parked street,)—Unusual and attractive; large parlors; tearoom and lounge; steam heat; booklet.

79TH, 122 WEST.—2d floor front room, running water, electricity; French cuisine.

82D, 124 WEST, (Graycourt.)—Attractive, modern; steam heat; references; table guests; booklet.

85TH, 125 WEST.—Large, sunny front room; parlor dining room; private house.

85TH, 132 WEST.—Beautiful large and small rooms; French cuisine; homelike; references.

86TH, 164 WEST.—Large, connecting rooms, bath; single suite; excellent meals; references.

104TH, 320 WEST.—Attractive rooms in refined house; electricity; reference.

109TH, 314 WEST.—Handsomely furnished rooms, private residence, service; surroundings unusual.

135TH ST., 223 WEST.—Will board a child 3 to 5 years. M. Lockan.

AN unusual opportunity for a parent wishing refined home and very best of care for a little one over two years old. S 129 Times.

RIVERSIDE DRIVE, 549.—Large double rooms; excellent board; $14 to $16. Payne.

THE EVELYN LODGE.
Ocean Traffic Passing Windows.
Charming Family House of High Standard
20 Min. Delightful Sail Downtown N. Y.
50 Lovely Rooms, Excellent Chef & Service.
Parlors, Porches, Lawns, Comforts.
Weekly, $17 Up Per Adult, with Meals.
Ten Years Under One Management.
71 CENTRAL AV., ST. GEORGE, S. I.

WASHINGTON SQUARE NORTH, 21.—Rooms with board, table guests accommodated, facing park.

WEST END AV., 301, (74th.)—Large double rooms, private baths, meals; one flight; singles; facing park; electricity; all conveniences.

WEST END AV., 524.—Large room; house thoroughly appointed; excellent table; references.

BOARD WANTED.

Active young business man, Christian, desires immediately real, congential home, permanent, comfort, cleanliness esstntial; dinner, occasional breakfast; no other roomers; does not want to be annoyed taking care of laundry; references; state rate per month; vicinity 96th subway. V 528 Times Downtown.

American business man desires room and board with congenial surroundings; near Broadway; give full particulars. F 203 Times.

Young lady wants room, board with private family; state terms. S 142 Times.

COUNTRY BOARD.

New Jersey.

The Marlborough, (30 minutes from Broadway,) 45 Arlington Av., East Orange, N. J. Spend the Summer in beautiful East Orange with its shady, oiled streets, green lawns, and flowers; best water in the world; a parlor bedroom and private bath, with excellent meals for two persons for $35 per week. Take Lackawanna at Hoboken. Hotel one block from East Orange station. Phone Orange 2620. W. T. Reade, Proprietor.

THE EVELYN LODGE,
Facing Bay, 20 Minutes Sail Downtown; lovely furnished; excellent chef and service; Parlors, Porches, Lawns, Comforts; $17 up; 11th Season; Capacity 75.
71 CENTRAL AV., ST. GEORGE, S. I.

Mountain House, Valhalla, Westchester Co., N. Y.; city comforts; country sports; private baths; 45 minutes from 42d St.; $12 up. Cap. 150. Booklet. Phone 1165 W. Plains.

Resthaven—Care of invalids and elderly; beautiful location, 594 North Broadway, Yonkers; $12 up. Phone Yonkers 1964.

Maple Hill Health Resort, Madison, N. J. Specialists nervous and rheumatic diseases; booklet.

LYNWOOD LODGE, ENGLEWOOD, N. J. NERVOUS AND MENTAL DISEASES.

Connecticut.

Beautiful rooms, single or en suite; week-end; permanent; tennis court, near bathing beach; excellent board, 50 minutes Grand Central, New York; reference. Mrs. I. M. Stebbins, Tower House, Sound Beach, Conn.

Exclusive modern equipped farmhouse in the Berkshires; Southern home cooking; fishing, hunting; rate $15. M. H. R., Chapinville, Conn.

New York State.

Teacher with large Catskill residence will take limited number of girls for Summer; every advantage; best reference; terms moderate. H., 3,201 Broadway.

Two large rooms in private family, with or without board; located in Catskill Valley. Phone Midwood 791.

Country Board Wanted.

A Christian family of man, wife and 4-year-old child want two bedrooms and board; commuting distance from New York; from June 1 to October or November; state full particulars and terms; private family preferred. E 811 Times Annex.

Two men desire board; June-October; Rockaway station; state terms. S 122 Times.

SITUATIONS WANTED—Female.

BOOKKEEPER, STENOGRAPHER, expert, conversant with all branches office routine, systematizing trial balance, profit and loss statement, controlling accounts, cabling, correspondence; salary $35. Address Efficient, 198 Times.

BOOKKEEPER.—Young lady, high school education, several years' experience charge of bookkeeping dept. Call, V. Schachter, Intervale 587.

BOOKKEEPER, executive ability, with commercial experience; first class references. X. Y., 1,418 5th Av.

BOOKKEEPER'S ASSISTANT, ledger clerk, 3 years' experience; good penman; $16. T 20 Times.

BOOKKEEPER, 4 years' experience, competent, desires position; salary $20. C 951 Times Harlem.

BOOKKEEPER - STENOGRAPHER. — 2½ years' experience; high school graduate; capable; reference. V 532 Times Downtown.

BOOKKEEPER-TYPIST.—4 years' experience; at present employed; salary $22. S 125 Times.

BOOKKEEPER - STENOGRAPHER. — High school education; seven years' experience; competent; $22. D 707 Times Downtown.

BOOKKEEPER, experienced controlling accounts, trial balance; knowledge typewriting; reference; $20. V 557 Times Downtown.

BOOKKEEPER'S ASSISTANT, experienced, double entry, trial balance, knowledge of typewriting. S 138 Times.

BOOKKEEPER, experienced controlling accounts, trial balance; college education; $25. Stuyvesant 7040. 835 Fox St., Box 2.

BOOKKEEPER-TYPIST, 2 years' experience; $15; reference. Blanche Wunsch, 215 East 112th St.

BOOKKEEPER, 3 years' experience; knowledge of typing; reference; neat and willing worker; salary $22. S 538 Times Downtown.

CHAUFFEUR, (28,) single, thoroughly experienced driver, able mechanic, neat, clean and courteous, wishes position; private, city or country; best references. F 315 Times.

CLERICAL. — Young lady, energetic and reliable, desires position at clerical work; best references; salary $18. S 144 Times.

CLERICAL.—Girl, 17, wishes position in office afternoons. K. Goldberg, 114 St. Mark's Place.

CORRESPONDENT, office executive; experienced young woman; superior education; opportunity more important than initial salary. S 141 Times.

COUPLE wish position in country, with people who would appreciate honesty; wife good cook, excellent houseworker; man active, intelligent, handy at anything. L 375 Times.

DENTIST'S ASSISTANT.—Competent woman of experience, cultured, with knowledge of dentistry and general office work, desires position in high-class dental office; unexceptionable references. A 350 Times.

DRESSMAKING.—Experienced designer, fitting; day work, families, $3. Letter, 471 West 147th St.

EXPERIENCED HOUSEHOLD EXECUTIVE, SUPERVISOR, SECRETARY, TUTOR, COMPANION, DESIRES POSITION PRIVATE FAMILY; COUNTRY PREFERRED. 33 WEST 74TH. PHONE COLUMBUS 3968.

FILE CLERK.
Chief file clerk, refined, Christian, familiar with various systems of filing, desires position; 10 years' experience; excellent references; salary $22. C 987 Times Harlem.

FRENCH nursery governess wants position for small children, not over 4 years; best references. Mlle. Gerardine, 253 West 24th St.

GIRL, Spanish-American, good concern; general office experience. Lopez, 128 West 94th St.

GOVERNESS, visiting; young Parisian; diplomas, French, English; kindergarten. Write Pianist, 2,429 Broadway.

LAUNDRY WORK done at home reasonably. Mrs. Bessie Plummer, 256 West 124th St.

SITUATIONS WANTED—Female.

MASSAGE, licensed graduate; facial, scalp treatment. Florence Russell, 565 Broad St., one block Hudson tubes. Tel. Market 2843. Newark, N. J.

MASSEUSE, licensed, can take additional patients; references. Brook, 211 West 88th. Riverside 3829.

MASSEUSE, licensed, hospital training, desires patients. Houseman, Cathedral Plaza, 101 West 109th St., Apt. 208.

MASSEUSE, licensed, desires patients; late methods. La Rue, 17 South St., Newark, N.J.

NURSERY GOVERNESS, French, wishes position; children, 2 to 6; references. S 114 Times.

NURSE, refined infant; competent, experienced, midde-age; take entire charge of one baby not over two months; best of reference; answer by letter only. 29 West 91st St. Phone River 7587.

NURSE wishing to go to England will accompany semi-invalid or child in return for passage. E 815 Times Annex.

NURSE, would care for invalid or elderly person part of day; highest references. M. Thorp, 225 West 68th.

NURSE, used to travel, wishes permanent position; city or country. T 18 Times.

OFFICE ASSISTANT.—Knowledge of typewriting; one year's experience. S 542 Times Downtown.

PRIVATE SECRETARY, lady, expert verbatim stenographer, cultured, well-educated, formerly high school teacher, desires position beginning in Fall with professional man, preferably writer or lecturer; references. Roberts, 547 West 149th.

SECRETARY-STENOGRAPHER desires position with reliable firm; 5 years' automobile experience; excellent references; salary $23. Miss I. M. Michelman, 1,119 43d St., Brooklyn.

STENOGRAPHER.—Firm desires to place very competent, absolutely reliable stenographer in employ five years; do not request interview unless prepared to pay $20 per week as a minimum. Room 28, 157 Cedar St.

STENOGRAPHER, secretary, confidential assistant, highly educated, cultured secretarial training; 7 years' engineering construction, banking, oil experience; attractive personality; conscientious, reliable, not afraid work; $30; unquestionable references. S 412 Times Downtown.

STENOGRAPHER.—Clean-cut, refined business girl; five years' experience; touch operator; good speller; quick comprehension; accurate transcriptions; highest credentials; $20. D 663 Times Downtown.

STENOGRAPHER, beginner, neat, willing worker, business school graduate, desires position. Anna Sambetti, 37 East 58th St. Phone Plaza 2993.

STENOGRAPHER, beginner; business school graduate; neat, accurate, reliable; willing worker. May Brady, 37 East 58th St. Phone Plaza 2994.

STENOGRAPHER.—7 years with large corporation, credits, collections, superintendent's and manager's offices, secretarial experience; competent, conscientious, with initiative; salary $25. S 131 Times.

STENOGRAPHER.—Four years' experience; possesses executive ability; reference; $18. E 645 Times Downtown.

STENOGRAPHER available for emergency work; expert, technical and legal; highest references. Gramercy 1440, Apt. 4.

STENOGRAPHER.—Two years' experience; understands office work; references; $15. E 638 Times Downtown.

STENOGRAPHER, six years' experience, wishes position; mornings; export. F 296 Times.

STENOGRAPHER, thoroughly experienced, desires temporary position; $20. S. A., 1,418 5th Av.

STENOGRAPHER-SECRETARY, five years' experience; college education; Christian; $25. T 21 Times.

STENOGRAPHER, FRENCH-ENGLISH, THOROUGHLY COMPETENT; MACHINERY PREFERRED. B 200 TIMES.

STENOGRAPHER, six years' experience; rapid, accurate, initiative; splendid references; $22. S 116 Times.

STENOGRAPHER, long experience, capable, desires permanent position; $22 per week. F 311 Times.

STENOGRAPHER.—General office assistant; 2 years' experience, rapid, accurate; $15. V 534 Times Downtown.

STENOGRAPHER and French translator; competent and reliable; knowledge office routine. S 130 Times.

STENOGRAPHER, experienced, capable, possessing common sense; good personality; salary $18. D 700 Times Downtown.

STENOGRAPHER.—High school graduate; competent, willing; $18. Helen B. Parnass, 51 East 97th St.

STENOGRAPHER.—Experienced, any and all kinds of office work; busy office preferred. F 310 Times.

STENOGRAPHER AND TYPIST, high school graduate, 3 years' experience; $23. Melrose 6977.

STENOGRAPHER-TYPIST, neat, accurate, reliable. Dorothy Shaw, 202 West 116th St. Morningside 1480.

STENOGRAPHER, high school graduate, experienced, conscientious worker; references; $22. V 556 Times Downtown.

STENOGRAPHER-TYPIST, accurate; high school graduate; $20. S 123 Times.

SWITCHBOARD OPERATOR, typist, file clerk, general office assistant; 7 years' experience, wide awake, cultured, high school graduate, good appearance; not afraid of work; excellent memory, above ordinary; reference; $15. J 777 Times Downtown.

SWITCHBOARD OPERATOR wishes position where courtesy, ability, and good common sense are required; six years' experience. Lottie Jameson, 1,477 Pacific St., Brooklyn.

SWITCHBOARD OPERATOR wishes position; references. H. A. Burke, 239 West 122d St., city.

SWITCHBOARD OPERATOR, general office assistant; pleasant voice, good memory; $15. V 533 Times Downtown.

TUTORING.—Smith College graduate will take Summer students, Greenwich, Stamford, or vicinity; elementary and college entrance subjects; experience; references. Miss E. Randall, 2 West 101st.

WOMAN.—Washing, ironing, $3 daily. Zakhar, 326 East 74th, basement, back, left.

YOUNG WOMAN, capable, attractive appearance, personality, ten years' successful varied experience, salesmanship, seeks affiliation with reliable firm; salary $2,500 start; immediate opportunity of increase; refused many offers, can afford to discriminate. Phone Cathedral 7466.

YOUNG WOMAN of education and business ability, whose best recommendation is her inclination to promote the interests of her employers, desires responsible position with wholesale or retail firm. F 302 Times.

YOUNG WOMEN, (3,) desire employment as clerks, large mountain hotel; Summer season; stenographer, bookkeeper. W 792 Times Downtown.

Employment Agencies.

BERTA CARLSON, Swedish Agency.—First-class servants. 2,415 Broadway, (89th.) Riverside 9463.

COLORED HELP, city, country; references. Hope Agency, 432 Lenox Av. Harlem 5049.

SITUATIONS WANTED—Male.

ACCOUNTANT, capable executive, desires good connection; salary $5,000; best references. L 396 Times.

ACCOUNTANTS. — Books closed, opened, kept part time; statements made up. D 894 Times Annex.

ACCOUNTANT, 24, experienced, wishes to connect with C. P. A. firm as semi-senior or junior. N 426 Times Downtown.

ACCOUNTANT, junior, full or part time; now employed part time. A 367 Times.

ACCOUNTANT—EXPERT.
Books opened, audited, systematized; spare-time bookkeeping arrangements; tax reports; reasonable. Greene, 12 West 27th St. Telephone Chelsea 3954.

ACCOUNTANT, office manager, Christian, 38, possessing executive ability; thoroughly reliable, capable, and efficient; financial statements, office routine, etc.; highest credentials; salary $50. T 13 Times.

ACCOUNTANT.—Arrangements firms without bookkeepers; $2.50 weekly; books opened; systems; tax reports. Goldwater, 132 Nassau. Telephone Beekman 7300.

ACCOUNTANT-AUDITOR, three years public accounting, plus twelve years general bookkeeping qualifies me to take complete charge of your accounting department. Auditor, V 520 Times Downtown.

ACCOUNTANT - BOOKKEEPER, cashier, reference 5 years' each two positions, office executive, full charge; bond; $40. Box 459 Times, 2 Rector St.

ACCOUNTANT AND OFFICE MANAGER, several years' experience, desires connection with established firm. Address H. R. S., 31 Prospect St., East Orange, N. J.

ACCOUNTANT. — Books opened, closed, audited; will keep books for firm not employing bookkeeper; moderate fees. S 519 Times Downtown.

ACCOUNTANT, accountancy trained, thorough bookkeeper, tact, ability, wants to connect as junior or semi-senior. F 270 Times.

ACCOUNTANT, broad gauged, well trained man; twelve years' experience largest corporations; one year public accountant; tax reports; permanent. D 697 Times Downtown.

ACCOUNTING student, good typist, 3 years' general business experience, desires position with public accountants. A 376 Times.

ACCOUNTANT, semi-senior, thoroughly experienced, desires permanent connection accounting firm. E 671 Times Downtown.

ACCOUNTANT. — Books opened, closed, audited; spare time; bookkeeping arrangements; moderate fees. C 953 Times Harlem.

ACCOUNTANT, senior, wide experience, commercial, financial, difficult problems, desires employment. D 704 Times Downtown.

ADVERTISING MAN, 27, released from army; seeks advertising position with manufacturer or mercantile concern; 5 years' experience, college graduate; worker; excellent references. A 277 Times.

ADVERTISING man, seven years' experience in general lines, desires position with future; university man; highest credentials. S 139 Times.

SITUATIONS WANTED—Male.

ASSISTANT PURCHASING AGENT OF LARGE OIL REFINERY ABOUT TO MAKE A CHANGE DESIRES POSITION OF SIMILAR NATURE REQUIRING ABILITY AND INTEGRITY; HIGHEST REFERENCES FROM PRESENT EMPLOYERS AND OTHERS; UNIVERSITY GRADUATE, 40 YEARS OLD, MARRIED. P 33 TIMES.

ATTENTION,
EASTERN BUSINESS INTERESTS!
Having spent most of my life, or at least the last thirteen years, in traveling various countries, especially India, South Africa, and most Eastern ports, and having also in this way accumulated a fair business education, I now, at the age of 28, offer my services to some reliable firm or individual with Eastern interests. I have just returned from four years' service in the late war. Had three years' service in trenches with original C. E. F. in France and Belgium. Can furnish best references. Should you be interested, address James Wilson, 10 Bailey Av., Pittsburgh, Pa.

BOOKKEEPER, COST ACCOUNTANT, highly educated, clean cut; experienced corporation controlling accounts; books opened, closed, balanced, financial statements rendered, entanglements adjusted; seeks permanency with reputable concern; $30. V 420 Times Downtown.

BOOKKEEPER-ACCOUNTANT, 22 years' experience with manufacturing concerns; at present employed; wishes permanent position with manufacturing or mercantile concern; thoroughly familiar with all details and modern methods; A1 references. Tiedeman, 102 Oak Street, Weehawken, N. J.

BOOKKEEPER, ledger clerk, 24, just returned from France, desires position with advancement; have 8 years experience; can take care of correspondence; best of references; salary $25. J. S., 451 Times Downtown.

BOOKKEEPER, accountant, office manager, credit man, long experience, wishes position with reputable firm; best references. A 347 Times.

BOOKKEEPER, five years' experience; charge entire set of books; controls trial balances, statements; capable, accurate; $22. S 88 Times.

BOOKKEEPER, cashier, auditor, fair stenographer, experienced, credentials and board; any position of trust. H 952 Times Harlem.

BOOKKEEPER, (23,) married, thoroughly experienced manufacturing, importing, exporting; unquestionable references. D 708 Times Downtown.

BOOKKEEPER, (23,) thoroughly experienced, seeks permanent connection. Herbst, 1,448 5th Av., city.

BOOKKEEPER, accountant, 24; take full charge of department; college education. T 23 Times.

BOOKKEEPER-ACCOUNTANT — Thoroughly experienced controlling accounts, cost methods, $25. C 936 Times Harlem.

BOOKKEEPER, (27,) highest qualifications, capable, accurate, wishes permanent position. V 541 Times Downtown.

BOOKKEEPER'S assistant, ledger clerk, 21; 2 years experience; best references. L 392 Times.

BOOKKEEPER, (45,) fifteen years' bookkeeping and accounting experience; Christian; $25. K 21 Times.

BOOKKEEPER, ten years' experience, complete charge, trial balance; references. C 952 Times Harlem.

BOOKKEEPER, (28,) commercial and public accounting experience; speaks Italian; references; $25. D 701 Times Downtown.

BUYER, Assistant Manager, or Accountant.—Young man, 27 years of age, recently released from service, college education, formerly engaged in export business, desires position in export concern. L 347 Times.

CHEMIST, graduate of Pratt Institute, with good general experience, absolutely reliable, ambitious, and willing to work, wants industrial position; single; available immediately. Address Chemist, Box 14, 1,358 Broadway.

CHAUFFEUR, high grade, A1 mechanic, having toured United States and Canada; careful city driver, married, no family, 38 years old, over 5 years' experience; having best references; elderly people preferred; no gardening, valet or house man; salary $35 week; party having country home if possible. K 30 Times.

CHAUFFER.—AN A1 MAN DESIRES IMMEDIATE CONNECTION WITH SMALL FAMILY; PREFERABLY CADILLAC; UNQUESTIONABLE REFERENCES. F 264 TIMES.

CHAUFFEUR.—We have several good men, with from 3 to 9 years' references on last position; this is not an employment bureau. Society of Professional Auto Engineers, 1,947 Broadway. Tel. Columbus 10276.

CHAUFFEUR.—Married; wishes position with private family; 15 years' references from best private families; make all repairs. R. Harvey, 140 Vermilyea Av., Tel. 8656 St. Nicholas.

CHAUFFEUR, thoroughly experienced, highly recommended; able mechanic; strictly temperate, neat, pleasing personality; city or country. Telephone Greeley 4956.

CHAUFFEUR, married, honorably discharged, Sergeant of the Motor Transport Corps with 10 years' experience, wishes position with private family, in or around New York preferred. J. Flynn, 1,985 Amsterdam Av.

CHAUFFEUR-MECHANIC, 35; married, with small family; wishes permanent position; city, country; 12 years' experience; 3 years' last position. Care Eggers, 705 Columbus Av.

CHAUFFEUR, 25, wishes position, drive and keep in good condition any car; 5 years in former position; best reference. Hoffman, 242 West 38th.

CHAUFFEUR—Married, 30, desires position, city; recently discharged from army; good all around man; salary reasonable. Fischer, 71 Cannon St. Phone Orchard 2687.

CHAUFFEUR.—Owner, leaving city, desires to place his first-class chauffeur and mechanic with private family. E 657 Times Downtown.

CHAUFFEUR, English, single, abstainer; useful, make repairs, now in garage, wishes private position anywhere; moderate salary. S 84 Times.

CHAUFFEUR, Japanese, long experience driving and repair shop, wishes position driver; willing other work if necessary; go anywhere; references. Thon, 141 E. 56th St.

CHAUFFEUR - GARDENER, 35, careful driver; willing, obliging; 8 years' references. S 145 Times.

CHAUFFEUR, 15 years' experience driving, and factory, on high grade; will go anywhere; travelling preferred. T 26 Times.

CHAUFFEUR wants position, city only; 20 months last place; salary $35. Frank Germain, 1,227 Lexington Av.

CHAUFFEUR, English, wants position in private family; excellent references. Warnes, 318 East 84th St.

CHAUFFEUR, 16 years' experience; cook; Swedish couple; references. Write Swedish, 708 Columbus Av.

CHAUFFEUR—Useful, good, careful driver wishes position. Suominen, 815 42d St., Brooklyn.

CHAUFFEUR, single man, (40,) experienced, careful, good mechanic, best references. S 119 Times.

CHAUFFEUR, private; 5 years' experience; city or country. J. Rickard, 64 Prospect St., Long Island City. Phone Astoria 2113.

CHAUFFEUR, reliable, experienced on repairs, wishes position; best references. Phone Rhinelander 3825.

CHAUFFEUR, mechanic, reliable, steady; any make car; good references; own repairs; married. V. O'Neal, 223 East 70th St.

CHAUFFEUR, mechanic, expert, 12 years' experience, desires to make change; salary $35. Tanhouser, 177 West 83d. Riverside 9916.

CHAUFFEUR, mechanic; 6 years' experience; 5 years at one place; best references; city or country. A 372 Times.

COLLEGE MAN, young Christian, knowledge of stocks and trading, desires connection with brokerage house; references. Box 460 Times Downtown.

COMPETENT, conscientious college man, 35, having experience in law, railroad traffic, exporting, auditing, clerical and stenographic work, desires position; salary commensurate; recently returned from France. V 544 Times Downtown.

CORRESPONDENT or office salesman position desired by young man, 21. S 559 Times Downtown.

COUPLE.—Young Finnish couple desire positions in country; man as chauffeur and useful, wife for housework; references. Salo, 321 West 22d St.

DRAFTSMAN.—Engineer, man, 31, married, fair education, 10 years' experience in subsurface construction in New York, a good draftsman, desires position. C 935 Times Harlem.

DRAFTSMAN.—Engineer; 12 years' designing and shop experience; all mechanical and electrical lines; ideas developed, patents. S 76 Times.

DRAFTSMAN, mechanical; 4 years' experience on automobiles, motor trucks and general machinery; evening student mechanical engineering. A 256 Times.

DRAFTSMAN, general, honorably discharged Engineer Sergeant, willing to act as plant Superintendent's assistant; good references. S 541 Times Downtown.

DRAFTSMAN.—3 years' experience, some technical education, wishes position mechanical line; just discharged; best references. V 1301 Times Bronx.

DRAFTSMAN.—High-class designer of automatic and special machinery; original ideas and factory experience. V 545 Times Downtown.

EDITOR wants connection with technical, trade, or literary publication. S 134 Times.

ELECTRICAL.
YOUNG MARRIED MAN, TECHNICAL EDUCATION, 10 YEARS' PRACTICAL EXPERIENCE, INSTALLATION, REPAIRS, SALES AND OFFICE, SEEKS CONNECTION WITH UNLIMITED ADVANCEMENT; ARMY DISCHARGE. V 542 TIMES DOWNTOWN.

EXECUTIVE.—Advertising man, sales organizer; just back from France; 27 years of age; college education; technical; business experience, general merchandise; record of past performances will satisfy the most exacting man of business; salary $3,500. T 28 Times.

SITUATIONS WANTED—Male.

EXECUTIVE.—For seven years general manager of large real estate concern; capable executive, correspondent, bookkeeper; desires responsible position with opportunity. Executive, 826 Woolworth Building.

EXECUTIVE AND SALESMAN, STEEL AND IRON; 15 YEARS' EXPERIENCE, PURCHASING, SELLING, ESTIMATING. S 534 TIMES DOWNTOWN.

HEADWAITER, English, for club; city or country; first-class references; just demobilized. C. H. H., 508 W. 42d St.

JAPANESE, young man, expert cook, butler general housework, very competent in every way, desires position small family; city, country; references. Sam, Murray Hill 2958.

LAWYER, married, fifteen years' business claim experience, desires position, commercial house, bank, trust or surety company. W 1302 Times Bronx.

MACHINIST, lathe experience, desires position. G. V. Berger, 557 West 124th St.

MAN, married, 35, 16 years' experience in casualty business, wishes outside position with chance for advancement. S 525 Times Downtown.

MANAGER, credit, long experience; also thorough knowledge double entry bookkeeping, cashiering; best references. W., 171 Heywood St., Brooklyn.

MANUFACTURERS' EXECUTIVE, experienced in metal and electrical products, office and factory details. F 314 Times.

OFFICE MAN—Married, 38 years of age, 10 years' experience in bookkeeping, shipping, freight claims and rates, desires more progressive opportunity. F 257 Times.

OFFICE MAN, thorough knowledge of bookkeeping, payrolls, mail order, and general assistant; can also sell inside; executive ability. Max Miller, 718 East 6th St.

OFFICE BOY to make himself generally useful. Apply New Toy Co., room 205, 200 5th Av.

PEP! Lots of it!
A college trained young man, with an ability to write exceptionally good sales letter, desires position as sales correspondent or equivalent.
CAN you use it?
T 2 Times.

PHYSICIAN.—Young licensed physician, class 1918, B. S., desires position medical laboratory. Fletcher. Store, 362 Lenox Av.

PRIVATE SECRETARY.—Chief yeoman, (chief clerk,) 25, expecting discharge from navy in immediate future, desires position as private secretary to man in private life or business, or position as head stenographer in corporation or other business; high school and college education; instructor; expert stenographer; general office clerk and confidential man; seven years' experience; can furnish best credentials; salary desired $150. X 441 Times Annex.

REAL ESTATE.—Experienced, all details, management of houses. Wall, telephone Academy 2220.

SALESMAN.—College graduate with wide experience in colors, varnishes, gums, adhesives, and chemicals in general, seeks to represent some reliable house dealing in these or allied commodities; would consider position on commission basis. A 357 Times.

SALESMAN, 26, 4 years' road experience, desires reputable line; references. F 271 Times.

SALESMAN, 23, high school graduate, experienced, desires position; haberdashery preferred. S 552 Times Downtown.

SALESMAN, hustler, desires connection with manufacturer, from 9 A. M. to 2 P. M. D 699 Times Downtown.

Salesman calling on jobbers in New England wants specialty line; commission basis. K 27 Times.

SALESMAN, hardware, New England, desires side line. Ross, 301 East 79th St.

SECRETARY, executive, 32, broad, valuable experience as stenographer, correspondent, secretary, and manager, capable organizer and systematizer, accustomed to handling subordinates and producing results, seeks opening requiring unusual executive ability; $1,000 a year up. D 705 Times Downtown.

SHIPPING CLERK, 25 years; married; five years' experience in the waist and dress line; capable of taking complete charge. Expert, F 16 Times.

SHIPPING CLERK, 27, married; discharged from army; ambitious; hard worker. C 944 Times Harlem.

STENOGRAPHER, clean cut, exceptionally neat, qualified by experience, accustomed technical dictation; excellent grammarian, mathematician; fluent correspondent; no clock watcher; have brains, executive ability; highest credentials; $25. F 402 Times Downtown.

STENOGRAPHER, experienced; thoroughly capable; business and high school graduate; willing, reliable. John Duane, 37 East 58th, Plaza 2993.

STENOGRAPHER; neat, conscientious, reliable worker; 2 years' experience; best references. A 373 Times.

STENOGRAPHER, bookkeeper, experienced, high school graduate, desires position; age 18. F 306 Times.

SUPERINTENDENT, American, no children, employed, high-class apartment, wishes change; capable in every respect to take full charge. S. J., 99 Times.

TAILOR, experienced, civilian and uniform, wishes manager's position, hotel, club, institution; best references. Box 20, 1,508 2d Av., N. Y.

TECHNICAL MAN, (25,) desires position with firm offering opportunity for advancement, where technical knowledge may be required; discharged as Lieutenant of engineers. Address M. A., 605 Arbuckle Bldg., Brooklyn.

TRAFFIC WORK—Young man, six years' experience with railroad and commercial house, familiar with freight rates. S 82 Times.

TRANSLATOR.—Spanish-English and correspondent, with experience in large export house, wishes position. S 136 Times.

TYPIST, office assistant, Underwood operator, young man, American, desires position. F 254 Times.

YOUNG MAN, 19, good education, will start at reasonable salary with view to working up in iron and steel or building concern; does not desire "white collar job." S 81 Times.

YOUNG MAN, (20,) stenographer, knowledge of bookkeeping, thoroughly experienced in all office work, three years' experience, desires position with advancement. C 954 Times Harlem.

YOUNG COLLEGE student, (24,) ex-soldier, experienced auto driver, correspondent and typist, sociable, refined, desires position; secretary-chauffeur. S 121 Times.

YOUNG MAN.—23; executive ability, A-1 office experience, correspondent, knowledge of bookkeeping; ambitious, energetic outside man. E 804 Times Annex.

YOUNG MAN, (24,) neat, executive and sales ability, seven years' experience, knowledge stenography, released from navy. T 27 Times.

YOUNG MAN, 21, good habits, discharged Corporal, A. E. F.; clerical, wholesale house. Arthur W. Sheridan, 2,853 Briggs Av., Bronx.

YOUNG MAN desires position; 13 years' experience purchasing supplies steamship company; best reference. S 453 Times Downtown.

YOUNG MAN, 23, released from service, desires clerical position whith some reliable concern; six years' office experience; salary minor importance. V 554 Times Downtown.

YOUNG MAN, (31,) wishes position, dry cleaning est., packing, shipping, clerical, &c.; experienced; speak French fluently. S 120 Times.

YOUNG MAN desires responsible position, clerk, assistant to busy executive as secretary; good education; unquestionable references. T 15 Times.

YOUNG MAN, 23, college graduate, year's clerical experience, ex-service A. E. F., wishes position with reliable firm or office. Gary, 4,643 White Plains Av.

YOUNG MAN, (22,) desires position, three years of exceptional experience in both export and domestic traffic. V 525 Times Downtown.

YOUNG MAN, college graduate, honorably discharged; excellent business foundation and experience, desires connection with reputable concern. T 17 Times.

YOUNG MAN, twenty-three, would like to connect with reliable concern; has eight years' experience in ladies' underwear, selling, inside. T 19 Times.

YOUNG MAN, 23, desires clerical position, accurate, conscientious, excellent references. C 938 Times Harlem.

YOUNG MAN, 20, college education, desires clerical position, established firm. M. K., 88 Times.

YOUNG MAN, 19, bookkeeper, salesman, two years' experience, desires position. A 351 Times.

YOUNG MAN, 20, desires position with reliable concern, with advancement. F 303 Times.

YOUNG MAN, 22, honorable discharge U. S. N. hard worker, honest; reliable. D 698 Times Downtown.

YOUNG MAN wishes position general office work; banking experience; salary $14. F 292 Times.

YOUNG MAN, (20,) best reference, seeks position anything; selling experience. S 113 Times.

YOUNG MAN, 19, high school education, wishes position with future. S 546 Times Downtown.

YOUNG MAN, 20, office clerk, shipping assistant, wishes chance advancement. D 702 Times Downtown.

YOUNG MAN, 19, desires position; intelligent, well educated; good talker. F 305 Times.

YOUNG MAN, (20,) high school education, desires position, with advancement. F 300 Times.

YOUNG MAN, experienced general work in real estate office; best references. Walter Boacher, 1,160 West Farms Rd.

YOUNG MAN, 20, desires position in office or to learn a business. V 543 Times Downtown.

YOUNG MAN, 21, wishes work evenings after 6 P. M.; civil service junior cost accountant. [illegible]

SITUATIONS WANTED—Male.

YOUNG MAN, 29, wishes position with future; references. K., 3,784 Broadway.

YOUNG MAN, 5 years' office and stock experience, desires position. L 387 Times.

YOUNG MAN, 20, reliable, wishes position with buying concern. F 304 Times.

YOUNG MAN, handy with tools, desires position. G. V. Berger, 557 West 124th St.

YOUNG MAN desires position where hard work will earn advancement. S 126 Times.

HELP WANTED—Female.

ABRAHAM & STRAUS,
FULTON ST., BROOKLYN.
Store hours, 9 A. M. to 5:30 P. M.
SALESWOMEN.
Have vacancies in the following departments for saleswomen:
COTTON DRESS GOODS,
SHOES,
LININGS,
SHIRTWAISTS,
MUSLIN UNDERWEAR,
HOSIERY.
Apply at office of Superintendent, Mezzanine Floor, East Building.

ASSISTANT BOOKKEEPER for busy office; quick, accurate, and industrious; state age, salary, and experience. F 394 Times.

BILLING CLERK, acquainted with Moon-Hopkins billing machine or willing to learn; quick, accurate; good opportunity for advancement. Woodlife Co., 262 Fulton St., Brooklyn.

BOOKKEEPER-STENOGRAPHER for downtown importing-exporting house, quick and accurate at figures; American; state experience, religion; opportunity for woman capable and willing. Address Competent, X 497 Times Annex.

BOOKKEEPER and Stenographer, competent; permanent position and interesting work for young lady with ability, brains, and experience; $25 to $30 weekly. Phone Murray Hill 9087.

BOOKKEEPER, experienced assistant, quick, accurate, good penman, preferably typist, capable of developing with fast-growing concern. Woodlife Co., 262 Fulton St., Brooklyn.

BOOKKEEPER'S ASSISTANT, experienced, with knowledge of stenography; good handwriting essential; salary $12. D. D., 807 Times Downtown.

BOOKKEEPER.—By a muslin underwear house, capable of taking full charge and can handle own correspondence; good opportunity; state particulars. K 33 Times.

BOOKKEEPER and stenographer, thoroughly experienced in both; must have appearance and experience in meeting callers. B. Hosiery Co., 381 4th Av., New York.

BOOKKEEPER and stenographer, experienced double entry; monthly trial balance, controlling accounts. Apply Samuel Miller & Co., 207 Greene St., New York.

BOOKKEEPER AND TYPIST, experienced, double entry, trial balance; permanent; state age, experience, and salary expected. D 712 Times Downtown.

BOOKKEEPER, long experience; commercial line; stenography; references. V 546 Times Downtown.

BOOKKEEPER-STENOGRAPHER; must be thoroughly experienced in both, for millinery concern; state full particulars. A. L., 801 Times Downtown.

BOOKKEEPER, experienced in dressmaking trade; knowledge of stenography desirable. Apply only between 5 and 6:30 P. M., Boue, 13 West 56th St. Ask to see Mr. Gedal.

BOOKKEEPER, thoroughly experienced, to take complete charge of set of books; also possess initiative; state salary. A 478 Times Downtown.

BOOKKEEPER, experienced, with knowledge stenography and typewriting; state qualifications, reference, salary, &c., in own handwriting. F 313 Times.

BOOKKEEPER, assistant, with knowledge of typewriting; state age, experience, references, salary desired. Opportunity, 1,515 3d Av.

BOOKKEEPER, assistant; one who has had experience in a shirt house; closed Saturday and work Sunday. A 488 Times Downtown.

BOOKKEEPER-STENOGRAPHER.—Reliable, competent; references. 310 East 22d, 6th floor.

BOOKKEEPER'S ASSISTANT; state salary and experience. R. K. W., 263 Times Downtown.

BOOKKEEPER wanted, experienced; chance for advancement. Call 10 A. M., 456 4th Av., Room 804.

CASHIERS.
STERN BROTHERS,
WEST 42D ST.,
require competent
CASHIERS.
Good salaries. Apply at 9 A. M.,
Supt.'s Office, or by letter.

CHAMBERMAIDS, &c.—2 sisters, mother and daughter, or 2 friends as second chambermaid and kitchen maid; permanent position; country in Summer, city in Winter; must have best of references. Call Friday, 12:30 till 2 P. M., at 900 Park Av.

CHAMBERMAID and waitress wanted; small family; good wages; call Thursday. 128 West 183d. Carfare paid. Phone 2934 Fordham.

CHAMBERMAID and Seamstress.—A capable young woman as chambermaid and seamstress wanted. Telephone Circle 1999, on Thursday, from 12 to 2.

CHAMBERMAID and waitress; inquire 52 E. 61st.

CLERKS, between the ages of 16 and 18, in the office of a large corporation; experience unnecessary; hours 9 to 5; half day Saturday throughout the year; vacations with pay; salary $10 per week to start; rapid advancement to higher paid positions. Write, stating age, education, experience, if any, &c., H 483 Times Downtown.

CLERK for checking subscription orders, with large purchasing house; must be accurate, careful worker, fond of detail work; permanent position; good hours; plenty of sunshine and air; centrally located; salary $14. K 22 Times.

CLERK, knowledge bookkeeping, also typist; knowledge Elliot Fisher preferred, though not essential; bright, active; give full particulars, experience, religion, salary, references, &c. Box C 840 Times Annex.

CLERKS, experienced. Apply employment office, Mergenthaler Linotype Co., Park Av. and Hall St., Brooklyn.

COOK and chambermaid; family of 3 adults; private house; seashore in Summer; chambermaid to wait on table; good wages; pleasant home. Inquire 419 Convent Av., southeast corner 148th St., between 12-2, evenings after 7.

CORSETS.
OPERATORS FOR FIRST-CLASS CORSET WORKROOM.
ROGERS,
143D ST. AND 3D AV.

DEMONSTRATOR.—Young lady, attractive; good talker, to demonstrate dental preparation; state salary and experience. F 299 Times.

DENTAL HYGIENIST, experienced, two days a week; references. S 103 Times.

DENTAL ASSISTANT.—State age and salary expected. K 45 Times.

DESIGNER.
Assistant on dresses; one who can cut her own patterns and copy from sketches. Rubin & Horn, 36 East 22d.

DESIGNER with original ideas on ladies' muslin and silk underwear; exceptional opportunity. Harris Bros. & Barnett, 11 E. 26th.

DESIGNER on pajamas and night robes. Box 99, 1,152 Myrtle Av., Brooklyn.

DICTAPHONE.
Desirable opening for dictaphone operator, in office large grocery corporation, 9:30-5:30, luncheon, advancement; give age, education, experience and salary expected. Address "Dictaphone," P. O. 290, City Hall Station, N. Y.

DICTAPHONE OPERATOR.—Large advertising agency desires the services of an experienced, rapid, and accurate dictaphone operator; good salary; advancement. E 818 Times Annex.

DICTAPHONE OPERATOR in publication office; write experience and salary wanted. T 5 Times.

DICTAPHONE OPERATOR, experienced; moderate hours; salary. S. K., 802 Times Downtown.

DRESSMAKERS.
HENRI BENDEL, INC.,
10-14 WEST 57TH ST.,
REQUIRE
WAIST DRAPERS AND FINISHERS;
also
FINISHERS
ON SLEEVES AND SKIRTS.
Permanent position. Apply prepared for work.

DRESSMAKERS.—Thurn, 15 East 52d St., requires waist finishers, skirt finishers, sleeve finishers, sleeve drapers and lining hands; half day on Saturday.

FILE CLERK wanted in office of large Fire Ins. Co., who has had some experience in filing; also clerical duties; apply in own handwriting, stating age, experience, and salary desired. A 479 Times Downtown.

HELP WANTED—Female.

FORELADY
to take charge of factory manufacturing better class silk and cloth dresses. Rubin & Horn, 36 East 22d.

FORELADY, experienced, understanding manufacturing of good line dresses; good wages. Bird Dress, 16 West 19th.

GENERAL HOUSEMAID for suburbs; $40. Apply Room 1404, 516 5th Av.

GENERAL HOUSEWORKER wanted. Apply by letter or Wednesday, Thursday night after 7, Apt. 3 West, 603 West 111th St.

GIRL wanted in office of large Fire Ins. Co., high-school graduate preferred, to learn the business and run errands in the accounts dept.; must be over 16 years; apply in own handwriting, stating age and salary desired. A 480 Times Downtown.

GIRL wanted to operate Monitor phone board, file, and be generally useful in attorney's office; salary $10; state age, education, and religion. S 543 Times Downtown.

GIRL.—General housemaid, in small family; small apartment. Call or phone Mrs. White, 255 West End Ave., Columbus 2541. References required.

GIRLS, for learning how to roll magazines. Apply 2d floor 222 West 39th St.

GOVERNESS wanted, French-Swiss, for two children, 8 and 11 years; good salary; excellent position. Answer B. W. Tomlinson, 20 Vesey St.

HOUSEKEEPER for business woman; small apartment; competent, refined woman; good plain cook. Call Thursday or Friday morning before 12. Mme. Brundage, 563 Madison Av., corner 56th St.

HOUSEWORK.—Girl, competent, general housework and good plain cooking; small family; no washing. Bock, 243 West 98th St., Apartment 1E

HOUSEKEEPER.—Mother and daughter to take entire care of house and children of business couple; no washing; one hour from New York. V 551 Times Downtown.

HOUSEWORKER, refined woman, 2 in family; comfortable home. Apply all day Thursday or mornings before 11, Mrs. Leopold Grahame, 542 West 112th.

HOUSEWORKER, general; in small family of adults in Douglaston, Long Island; no washing; wages $45. Telephone Bayside 2779 or address T 24 Times.

HOUSEWORK.—Girl for general housework, 8 to 11:30; reference required. Mrs. Doerr, 620 West 149th, Apt. 3A.

HOUSEKEEPER. — Working housekeeper; good, plain cook; comfortable home. Apply 151 Avenue B.

HOUSEWORK, general, white, small family; high wages. Corn, 600 West 146st. Audubon 4277.

INFANTS NURSE, home in nursery if desired; call from 2-4. Haven Day Nursery, 445 West 24th.

LADY'S MAID—Not over 28 years old; French preferred, or one speaking French; must be neat, good sewer, and packer; good wages; excellent place; two in family. Address T 14 Times.

LEDGER CLERK, on stock ledger, in large chemical plant in Brooklyn; state age, experience and salary wanted. S 484 Times Downtown.

MAID, young and competent, for two in family for Summer; must be neat and good, plain cook; no laundry; good references; wages $55. S 118 Times.

MAID, chambermaid, neat, competent, for lady and young daughter, town, country; three servants; uniforms provided; wages $40-$45; best references only. Apply Thursday before midday, 9 East 81st St.

MAID, visiting, for one lady; good salary to the right person. 121 East 57th St.

MATRON for boys' cottage in children's home; also working housekeeper wanted. Address 361 Dobbs Ferry.

MILLINERY COPYISTS.
Best grade ladies' hats.
M. UFLAND & CO.,
43 West 36th St.

MODELS, tall, 36, experienced, for a high-class dressmaking establishment; good salary, steady position; Saturday half day. Apply between 5 and 6:30 P. M. to Boue Soeurs, 13 West 56th St.

MODELS.—If you are 6 ft. tall, muscular and with good features, see Stone Van Dresser Co., 229 4th Av., about photograph posing.

MOTHER'S HELPER to help care for baby where maid is kept; references. Call before 12:30, Apartment 7AA, 300 West 109th.

MOTION PICTURE PRINTERS can earn $20 weekly. Craftsmen Film Laboratory, 251 West 19th.

MULTIGRAPH OPERATOR.—Neat and accurate; state experience, age, and salary. E 674 Times Downtown.

NURSE, capable, for 3 small boys; English or Scotch preferred. Phone Stanford, 124, ring 3, or write Mrs. C. P. Sharretts, Noroton, Conn.

NURSES. — Undergraduate, for general duties. Apply between 11 and 12, New York Orthopaedic Hospital, 420 East 59th.

NURSE.—Graduate, for floor duty; good salary. Address Superintendent of Nurses, Box 240, 2,121 3d Av.

NURSE or governess, visiting, for boy 5 years. Engel, 249 West 102d St.

OFFICE WORK.—Girl, about 17; wholesale house; experienced; must be neat and quick, and attentive to business. Apply B. B. Davis & Co., 250 Hudson St.

OFFICE ASSISTANT in large shirt factory; state reference, experience and salary expected. A 465 Times Downtown.

OFFICE ASSISTANT. Apply H. Kamber & Co., 708 Broadway.

POULTRY.—Woman wanted; must understand care of coal burning brooder stoves, the feeding of baby chickens; farm at Madison, N. J. Apply after 11 A. M., MacNiff, 52 Vesey St.

SALESWOMEN to sell and demonstrate violet ray generators; prefer those with experience; good opportunity to represent a large factory for those who are competent; salary. Apply Contra-Pole Electric Co., 1,231 Prospect Place, Brooklyn, N. Y.

SALESLADY in high-class gown shop; must be experienced; steady position; good salary. Osterman Gown Shop, 2,800 Broadway, 108th St.

SALESLADIES for outdoor work, to sell advertising; salary and commission. Moe Levy & Son, 125 Walker St.

SECRETARY, stenographer, by export manager of large Christian manufacturing corporation; must be of neat appearance and have initiative and tact; capable of carrying on correspondence if necessary; no time for clock watchers; good salary to party showing proper interest in development of business; reply by letter only, giving qualifications and references. Address Desk 4, Room 303, 512 5th Av., New York.

STENOGRAPHER
and
TYPIST,
TO ASSIST SALES MANAGER OF LARGE CORPORATION; MUST BE BRIGHT, ACTIVE AND RELIABLE; SPLENDID OPPORTUNITY; STATE EXPERIENCE AND SALARY. C. S., 258 TIMES.

STENOGRAPHER,
one having experience in commercial business or in a retail establishment; salary about $16.
A. De PINNA CO.,
5TH AV., AT 50TH ST.

STENOGRAPHER.
Young woman, over 18 years of age, some experience necessary; position is permanent, with advancement; starting salary $15-$16.
NATIONAL CLOAK & SUIT CO.,
207 WEST 24TH ST.

STENOGRAPHER
in accounting department of high-class retail shop; one conversant with office routine and detail of credit department; in making application give full particulars and salary desired; Underwood machine. D 714 Times Downtown.

STENOGRAPHER.—Is there a young lady not afraid of hard work, who wants to make a satisfactory connection with a busy advertising agency, where ability and earnestness will meet with suitable reward and remuneration; good salary to start. Call Thursday, between 8:30-9:30 and 12-1, Room 701, Tribune Bldg., N. Y.

STENOGRAPHER, EXPERIENCED WHOLESALE DRY GOODS HOUSE; EXCELLENT OPPORTUNITY FOR BRIGHT YOUNG GIRL; STATE AGE, EXPERIENCE, AND SALARY EXPECTED. A 491 TIMES DOWNTOWN.

STENOGRAPHER and typewriter; steady position; experience not necessary; salary $12. Apply to Butterick Publishing Co., Spring and Macdougal Sts.

STENOGRAPHER and office assistant; a manufacturing concern (Prostestant) has a permanent position open for experienced young lady; must be quick and accurate; state age, experience, and salary desired. The Chisholm Company, 178 Centre St.

STENOGRAPHER and office assistant, for afternoon and evening work; one living downtown preferred; answer in own handwriting, stating references, age, and salary desired. "Steady Position," 348 Times Downtown.

HELP WANTED—Female.

STENOGRAPHER AND TYPIST, HAVING SOME EXPERIENCE PREFERRED; STEADY POSITION; GOOD CHANCE FOR ADVANCEMENT; SALARY TO START $10; STATE AGE AND EXPERIENCE. P. O. 250 TIMES.

STENOGRAPHER.—Experienced, neat, refined; about 20 years of age; permanent position; opportunity for advancement; salary to start $18; half holiday Saturdays all year; office convenient to 9th Av. elevated or Hudson tubes. Address, giving full particulars. S 146 Times.

STENOGRAPHER.
One with initiative, capable and experienced girl, pleasing personality. Apply Superintendent, Martin's, Fulton and Bridge Sts., Brooklyn.

STENOGRAPHER and typist, experienced and preferably living on Jersey Central Railroad. See Mr. Peters. J. Edward Ogden Co., 147 Cedar St.

STENOGRAPHER AND TYPIST, experienced, for small export house; give full particulars as to education, experience, references; salary $15 to $18. V 540 Times Downtown.

STENOGRAPHERS AND TYPISTS
instructed without charge in the use of the "ediphone," Edison's latest dictating machine; positions secured quickly without cost. "Ediphone," 114 Liberty St., Room 702.

STENOGRAPHER desired by promient brokerage house; must be rapid and accurate, preferably one experienced in brokerage office; possibilities for secretarial advancement. 50 Broad St., Room 537.

STENOGRAPHER, exceptionally neat and accurate; good opportunity for willing person; state particulars and salary expected; answer in long hand. Manufacturer, Box 400 Times Downtown.

STENOGRAPHER.—Good permanent position for bright beginner if quick and accurate, also good at figuring; hours 9 to 5, Saturday 12. American Meter Co., 561 West 47th.

STENOGRAPHER-SECRETARY.
Well educated, energetic, possessing initiative and tact, and preferably advertising experience. McCall, 236 West 37th St.

STENOGRAPHER-BOOKKEEPER for retail shop; fine opportunity for thorough experienced young lady; neat appearance; substantial salary to start. 2,627 Broadway, (99th St.)

STENOGRAPHER and office assistant; prefer one with experience in lumber trade; Christian firm; state salary, &c. L 372 Times.

STENOGRAPHER; must be thoroughly competent and experienced; state age, experience, and salary expected. Address P. O. Box 86, Hempstead, L. I.

STENOGRAPHER, keen, intelligent girl; education and tact more essential than experience on machine; fine opportunity for advancement; fourth floor, 22 East 42d St.

STENOGRAPHER.—Large insurance office; good education essential; good opportunity; state qualifications and salary. S 548 Times Downtown.

STENOGRAPHER, one who is experienced and efficient; state salary, experience. Box E. V., 104 East 14th St.

STENOGRAPHER, with knowledge of bookkeeping, for secretarial position; state age, experience and salary desired. Opportunity, 91 Times.

STENOGRAPHER
Young lady, with office experience, in sales office; good position for right one; Connecticut Electric Mfg. Co., 50 Church St.

STENOGRAPHER; preferably young woman about 30 years; thoroughly trained, rapid typist; state salary and experience. A 487 Times Downtown.

STENOGRAPHER, with some knowledge publication or advertising work; write full particulars, experience, references; also state salary. D 715 Times Downtown.

STENOGRAPHER, neat appearance; experience unnecessary. Holden's Bird Store, 5th Av., corner 31st St.

STENOGRAPHER, between 20-26; must have at least two years' experience; salary $20. Call between 1-3, Room 900, 221 4th Av.

STENOGRAPHER, accurate, capable; salary $15; state age, experience. G. W., 104 East 14th.

STENOGRAPHER, experienced; write, stating references and experience. A 496 Times Downtown.

STENOGRAPHER, by large drug house; permanent position; state age, experience, religion, and salary. K 42 Times.

STENOGRAPHER, neat and reliable; good opening for ambitious applicant; state age, experience if any; responsible. K 39 Times.

STENOGRAPHER AND BOOKKEEPER; state salary, experience, and education. Rotofotos, 501 5th Av.

STENOGRAPHER, experienced, refined, intelligent; $15 to start; give full details. K 24 Times.

STENOGRAPHER, young lady; Christian firm; high school graduate preferred; $70 monthly to start. V 526 Times Downtown.

STENOGRAPHER, with knowledge of bookkeeping; neat, accurate; $15. S. Heinburg & Son, 149 Wooster St.

STENOGRAPHER wanted; one year's law experience. Call 38 Park Row, Suite 617.

STENOGRAPHER, with knowledge of bookkeeping. K 28 Times.

SWITCHBOARD OPERATOR, well experienced, tactful, knowledge of stenography; state age, experience, salary desired, and full particulars. Write "Tactful," 298 Times.

TELEPHONE OPERATOR.—Financial district; must be competent and refined; state salary; give references, names of former employers, and time of service; no attention unless these details are furnished. E 672 Times Downtown.

TELEPHONE OPERATOR on Monitor switchboard, understanding filing and mailing; must be highly recommended; state salary and references. K. D., 268 Times.

TELEPHONE OPERATOR wanted, capable, knowledge of stenography essential. Reply, stating salary wanted, S 506 Times Downtown.

TYPIST.—A NO. 1 WOMAN TYPIST WANTED BY FINANCIAL HOUSE DOWNTOWN; MUST HAVE HAD AT LEAST ONE YEAR'S EXPERIENCE SINCE LEAVING BUSINESS SCHOOL; HIGH SCHOOL EDUCATION REQUIRED; SALARY $16 A WEEK AND LUNCHEONS. D 676 TIMES DOWNTOWN.

TYPIST wanted, by large export house; bright beginner considered; first-class opportunity for intelligent girl. Give full particulars. E 666 Times Downtown.

TYPIST
and office assistant who can transcribe from dictating machine, small office; start $18. Room 702, 114 Liberty St.

TYPIST; experienced, rapid, accurate; state age, nationality, and salary required. A 477 Times Downtown.

TYPISTS.—Immediate and permanent work; compensation governed by ability. Apply all week. Boyd's, 19 Beekman St., New York.

TYPIST.—Good position for neat and intelligent typist; state age, and salary to start, &c. Reliable, K 38 Times.

TYPIST for addressing, filling in, and copying work; permanent position; $10. T 22 Times.

TYPIST and multigraph operator; also filers, desired by Jewish organization; 5-day week; $15. S 112 Times.

WAISTS.—Young woman to take charge of handmade blouse department in growing firm; good salary to the right party. Henri, Inc., 37 Union Square.

WAITRESS.—City in Winter, country in Summer; references required. Call 11 to 1 Thursday morning, 630 Park Av., 2d floor.

WOMEN to canvass membership for well known national institution; must speak Yiddish and English; splendid opportunity for the right person; commission. C 739 Times Downtown.

WOMAN, experienced newspaper writer, women's interest; give references as to qualifications. K 31 Times.

YOUNG LADIES, bright and intelligent for pleasant office and outdoor work, to solicit advertising over phone and collect advertising copy; no experience necessary; salary $12 to start; rapid advancement. Room 214 Central Savings Bank Building, 147 Fourth Av.

YOUNG MAN, (20, high school graduate, pleasing personality and appearance, desires position with advancement; willing to start at bottom. M. Arenwald, 1,155 Vyse Av.

YOUNG GIRL to keep stock cards of retail shoe establishment; accuracy and quickness at figures essential; state age, salary, and experience. F 322 Times.

YOUNG GIRL living with parents; easy hours; $8 to start; advancement. Exclusive Tie Shop, Woolworth Building.

YOUNG LADY, bright, wanted, for office work; must have had experience on busy switchboard with number of trunk lines. A 463 Times Downtown.

YOUNG LADY, who understand bookkeeping and typewriting; state salary and age. X 486 Times Annex.

YOUNG LADY to assist in stock room. American Spectacle Co., 47 West 34th St.

YOUNG WOMAN, to take charge of girls' lunch room in large corporation. Should have domestic science training, or practical experience, and be a resident of New York or Brooklyn. Salary $16 to start. Box S 517 Times Downtown.

HELP WANTED—Female.

Instruction.

FILE CLERKS WANTED.
Big demand in business houses for file clerks who have had TRAINING. Many large concerns depend upon our school entirely for their file clerks. Well-trained file clerks are scarce. They get good pay and fine opportunities for promotion. In four weeks we train you thoroughly in all leading systems of filing, also indexing and cataloging. And we assure you a position when you have learned the work. Every student receives PERSONAL INSTRUCTION, and practices with finest modern office equipment. Evening and afternoon classes. Enroll at once for new classes now forming. Call, write, or phone Franklin 2261.
NATIONAL TRAINING SCHOOL FOR FILING.
The Shaw-Walker Company.
60 Franklin St., Near Broadway.

STENOGRAPHERS WANTED.
The demand for stenographers, secretaries, and typists is unprecedented. Why not qualify, when in 30 days the average student writes 100 words a minute by Boyd's Syllabic Shorthand? Now is the time to register. Make reservations at once. Call, write, or telephone for three trial lessons and convince yourself. MOON'S SCHOOLS, 50 East 42d St., 587 West 181st St., New York; 370 East 149th St., near 3d Av., Bronx, New York, and 214 Livingston St., Brooklyn.

GOOD ENGLISH BUILDS BUSINESS.
Good English is a basic requirement for business success; most men and women need training in English—sentence building, vocabulary enlargement, report and letter writing. Do you? Write or telephone (Cortlandt 1465) for free bulletin, "Your English," and for details of a new early evening class now forming. Pace & Pace, 30 Church St., N. Y.

IT WILL PAY YOU
at least to investigate the business opportunities that await the woman who knows accounting and organization. Write, or telephone (Cortlandt 1465,) for the helpful booklet, "Opportunities for Women." Pace & Pace, 30 Church St., N. Y.

COME ANY TIME AFTER 5 P. M.
to the Drake Business School for Speed Club (80 to 175 words) or individual instruction in Shorthand, Typewriting, Accounting, English. Tribune Building. Phone Beekman 2723 for our new catalog.

POST-GRADUATE SECRETARIAL COURSE FOR EXPERIENCED STENOGRAPHERS.
Also complete Course for Beginners. Individual Instruction; registered by Regents. PRATT SCHOOL, 64 West 45th Street. Known throughout the country. All year.

BUSINESS EFFICIENCY SCHOOL.—Shorthand, typewriting, bookkeeping; individual training; beginners, advanced students, postgraduates; begin any time; hours student's convenience. 500 5th Av., at 42d St. Telephone 7889 Murray Hill.

EARN $5,000 YEARLY
as a doctor of chiropractic, day and evening sessions, co-educational; class now forming. Write for booklet C.
CHIROPRACTIC UNIVERSITY OF N. Y., 1,416 Broadway, New York. Bryant 6066.

BEAUTY CULTURE, hairdressing, manicuring, all branches taught; days, evenings; graduates earn $25-$50 weekly; circular explains. Prof. Rohrer's Famous School, 119 West 42d St.

STUDY FILING.
Good salaries; short course; practical instruction; moderate fees; evening class beginning now. Ballard School, Central Y. W. C. A., 610 Lexington Av. Phone Plaza 10100.

STENOGRAPHERS.—Increase your speed and earning power. Write for "Flying Fingers," free. Rose L. Fritz School, 334 5th Av.

Employment Agencies.

NATIONAL EMPLOYMENT EXCHANGE.
(Women's Department.)
Established 1909.
30 Church St., New York City.
"AN AMBITIOUS WOMAN IN CONGENIAL EMPLOYMENT IS ON THE ROAD TO SUCCESS."
BOOKKEEPER:
Uptown real estate firm wants mature woman, thoroughly familiar with Manhattan real estate; will consider no other; excellent opportunity for right party.......$1,500-$1,800 to start
STENOGRAPHER,
legal experience, for position as secretary to the attorney of downtown commercial house..$25
STENOGRAPHER-DICTAPHONE OPERATOR:
Rapid, accurate worker; not afraid of hard work..........$25
STENOGRAPHER
for Government position; downtown; nice personality..$1,000 yr
STENOGRAPHER,
engineering experience if possible, for downtown office......$18-$20
STENOGRAPHER;
Bright beginner; downtown; commercial $18
MULTIGRAPH OPERATOR:
Experienced; downtown commercial house ....$18-$20
STENOGRAPHER:
Downtown concern; not much experience necessary; well-educated young woman, able to advance herself rapidly $15

ELSIE DIEHL AGENCY,
20 Vesey St.
No Registration Fee.
STENOGRAPHER-SECRETARY, knowledge bookkeeping; uptown; $30.
STENOGRAPHER, loose-leaf, or stationery experience; downtown; $30.
STENOGRAPHER-SECRETARY, small office, (oil); $25-$30; excellent opportunity.
STENOGRAPHER, assistant bookkeeper, all uptown; $30.
STENOGRAPHER, engineering; $35.
STENOGRAPHER, secretary, advertising; $35.
STENOGRAPHER, L. I. City; $100 monthly.
STENOGRAPHER SEC'Y, engineering; small office; downtown; $100 monthly.
STENOGRAPHER, editorial; $25.
STENOGRAPHER, downtown; hours 9-5; $22.
STENOGRAPHER, familiar tabulating; $20.
STENOGRAPHER, Brooklyn position; $25.
NUMEROUS positions open for young ladies, 1-3 years' experience; $20-$18.
STENOGRAPHER, beginners; $15-$12.
BOOKKEEPER, STENOGRAPHER; $25.
BOOKKEEPER, TYPIST; $100 monthly.
LEDGER CLERKS, $18-$15.
TYPIST, bill clerk; downtown; $18-$15.
TYPIST, fire concern; uptown; $15; excellent opportunity.
TYPIST, insurance; $60 monthly.
TYPIST, copyist, $12; beginner; $10.
OFFICE ASSISTANT, typist; must be good figurer; $20.
OFFICE ASSISTANT; uptown; $15; beginner; $10-$8.
TELEPHONE OPERATOR, reception clerk; uptown; $16.
TELEPHONE OPERATOR, typist, file clerk; $15.
TELEPHONE OPERATOR; uptown; $12.
MULTIGRAPH OPERATOR, $15.
DICTAPHONE OPERATOR; uptown; $22.
BEGINNER DICTAPHONE OPERATOR; $60 monthly.

PACE AGENCY FOR PLACEMENTS, INC.
HUDSON TERMINAL, 30 CHURCH ST.
BOOKKEEPER.—Able to take full charge of set of books; must also be rapid, accurate stenographer; $25-$30.
BOOKKEEPER.—To take charge of set of books; knowledge of stenography; $25.
BOOKKEEPER. — Filing experience; large manufacturing house; $25.
BOOKKEEPER. — Experienced in manufacturing business; $22.
COMPTOMETER OPERATOR.—Must also be good typist; uptown office; $18.
STENOGRAPHERS.—10; $15-$18.
STENOGRAPHERS.—15; $18-$23.
Experienced women with satisfactory vocational records find it advantageous to file applications in Pace Agency.
CALL IN PERSON, 9 A. M. TO 2 P. M.

Refined Americans (17-30 years) for high-grade permanent positions with Christian firms:
STENOGRAPHERS.
2 LEGAL; $25 upward.
1 LEGAL, (legal experience unnecessary;) $22-$25.
1 COMMERCIAL; $23-$25.
10 ADVERTISING, (uptown;) Brokerage, Mining, and Insurance; $20-$21.
25 Commercial; $15-$17-$18.
AMERICAN VOCATIONAL EXCHANGE,
7 PINE STREET.

MUTUAL SERVICE BUREAU,
6 Wall St. 96 Broadway.
Secretarial-Stenographers (2), $25; Stenographers (10), $18-$23; Dictaphone Operators, $20; Typists, $12-$20; Librarian, $20; Girls, inexperienced, $8, rapid advancement; File Clerks, $12.
APPLICATIONS RECEIVE PROMPT ATTENTION.

BROWN EMPLOYMENT EXCHANGE
announce the removal of their offices from 99 Nassau St. to
200 BROADWAY, ROOM 507.
STENOGRAPHERS ....$15 to [illegible]
STENOGRAPHER, bookkeeper......$20 to [illegible]
CLERKS, FILE, TYPISTS.
CASHIER ....$15 to [illegible]

STENOGRAPHERS, $10-$25; typists, $10-$15; office assistants, $10-$12; bookkeepers, $12-$22; bookkeepers-stenographers, bookkeepers, typists, $12-$22; New York and Brooklyn positions. Doyle Agency, 39 East 42d; 154 Nassau, or 215 Montague St., Brooklyn.

FULTON STENOGRAPHIC AGENCY,
93 Nassau St., 489 5th Av.
STENOGRAPHERS ....$12-$25
LEGAL, EXPORT, INSURANCE
SPANISH STENOGRAPHERS ....$15-$30

SECRETARIAL STENOGRAPHER, superior, (young,) $30; stenographers, assistants to department managers, $20-$25. Alliance Exchange, 29 Liberty.

STENOGRAPHERS, office assistants, typists, bookkeepers; good openings for educated, refined Americans. Clark Agency, 5 Beekman St. Cortlandt [illegible].

HELP WANTED—Female.

Employment Agencies.

DICTAPHONE OPERATOR - Stenographer; engineering; $23; Christian firm. David Agency, 17 West 42d.

CLERKS (2); claim adjusters, $22-$24; shipping, $24; city factory. Agency, 643 6th Av.

STENOGRAPHERS, $18-$25; assistant bookkeepers, $18; dictaphone, typists, clerks. Mighill, Flatiron Bldg.

HELP WANTED—Male.

ABRAHAM & STRAUS, FULTON ST., BROOKLYN.

SALESMAN.

Require a salesman having a thorough knowledge of leather, to sell suitcases and valises. Apply in person or by mail to Superintendent.

ACCOUNTANT.

We require an accountant, a man who is not content to stick to his figures, but has the personality, the ambition, and the ability to get things done that will make him a good executive; the opportunity for the man who can show results is exceptional; call at once.

Knickerbocker Mail Order Co., 8 West 19th St.

ACCOUNTANCY STUDENT, commence as stenographer and report typist in office C. P. A. firm; American or Canadian nationality preferred; excellent opportunity to learn the profession; salary $18-$20. V 533 Times Downtown.

ACCOUNTANT, senior, with large railroad experience, wanted by prominent firm of public accountants; professional experience preferred; excellent prospects; state experience fully and salary desired. D 708 Times Downtown.

ACCOUNTANT.—Young man for large publishing concern, familiar with installment and branch accounts; state age, experience, and salary expected. D 898 Times Annex.

ADVERTISING SOLICITORS for souvenir program and guide; permanent; 20 and 25 per cent. commission; bring your list of calls. Room 406, 1,465 Broadway, at 42d St. Call before 10 or after 5.

ADVERTISING agency forwarding man wanted, with some knowledge of engraving; young man. Call Room 1,308, 110 West 34th St.

ARTIST wanted for general commercial work; must be good in lettering and figure work; bring samples; apply Friday and Saturday A. M. Scheck Advertising Agency, 910 Union Bldg., Clinton St., Newark, N. J.

ARTIST.—Good mechanical artist and retoucher. Mugford & Co., 309 Broadway.

ASSISTANT MANAGER.

Leading women's apparel shop in Brooklyn has splendid opening for young man, ambitious, energetic, competent, to assist proprietor in store management; artistic window dressing knowledge an advantage; submit written application. E 667 Times Downtown.

ASSISTANT to portrait painter wanted who can influence commissions; artist is well known for his successful work; man moving in good society may add to his income by liberal percentage on price paid; letters treated as strictly confidential. X 386 Times Annex.

ASSISTANT SALES MANAGER.—E. Moses, who answered our ad in Sunday's Times for assistant sales manager, his address having been mislaid, kindly call again. MacManus Corporation.

ASSISTANT BOOKKEEPER.—Educational Alliance, 197 East Broadway, requires an assistant bookkeeper; one who speaks Yiddish preferred; salary to start $15 per week. Apply with credentials at 10 A. M.

ASSEMBLERS for fine instruments; state age, religion, nationality, married or single, last three places worked at, with length of time, and salary desired. V 567 Times Downtown.

AUDITOR and chief accountant in New York office of a large textile corporation who is thoroughly versed in modern methods of accounting, familiar with tax law requirements, and able and willing to take working charge of office. Address Granville, V 528 Times Downtown.

AUDITOR wanted by a New York trust company, man thoroughly familiar with all the duties of a bank auditor; state experience and salary expected. K 37 Times.

AUTOMOBILE MECHANIC.

Must be thoroughly experienced in all branches of the work; sober and willing to work; no others need apply; steady position; references required. Standard Truck Corporation, 520 West 57th St.

AN OPPORTUNITY.

Young men, between 18 and 25 years of age, with experience in wholesale, jobbing or mail order houses as order pickers, checkers, stockmen or packers; permanent positions with opportunity for advancement open to conscientious workers, in large wholesale house. In reply state age, experience, giving names of employers and wages received. Confidential, V 523 Times Downtown.

BANK CLERK.—Downtown bank wants an experienced clerk; one familiar with tellers and bookkeepers' departments preferred. S 582 Times Downtown.

BILLING CLERK acquainted with Moon-Hopkins billing machine or willing to learn; quick accurate; good opportunity for advancement. Woodlife Co., 262 Fulton St., Brooklyn.

BILL CLERK.—Elliot-Fisher machine; rapid worker; must figure well; state salary and experience. A 485 Times Downtown.

BOOKKEEPER. — Experienced assistant, quick, accurate, good penman, preferably typist; capable of developing with fast-growing concern. Woodlife Co., 262 Fulton St., Brooklyn.

BOOKKEEPER, age 19-22; must be accurate at figures and have knowledge of typewriting; lumber yard; state age, qualifications, and salary desired. A 919 Times Harlem.

BOOKKEEPER ASSISTANT, good penman, quick, accurate, experienced shirt manufacturing line preferred; firm closed Saturdays, open Sundays; state age, references, and salary. V 550 Times Downtown.

BOOKKEEPER.—First-class, one who worked in restaurant preferred; steady, good salary. Lexington Pastry Parlor, 128 Lexington Av.

BOOKKEEPER, experienced, whose record will stand close investigation; state salary wanted; letter with full information. E. A., 121 Times.

BOOKKEEPER ASSISTANT, with knowledge of typewriting; must be quick at figures. Address Assistant, Box 48, Long Island City.

BOOKKEEPER.—Good opportunity for bright young man; state age, experience, and salary desired. F 320 Times.

BOYS

for mail and messenger service; must be 16 years old; good opportunity for advancement along engineering lines. Employment office open 9 to 4.

WESTERN ELECTRIC CO., INC., 57 BETHUNE ST.

Near West St., 6 blocks south of 14th St.

BOY

Excellent opportunity to learn advertising business from bottom up; advancement assured to willing worker; this is an unusual opportunity; state age, experience, if any, and salary desired. E 870 Times Downtown.

BOYS WANTED FOR GENERAL OFFICE WORK. MUST BE 16 YEARS. GREAT ATLANTIC & PACIFIC TEA CO., 535 EAST 141ST ST.

BOYS AND MEN (100 wanted) to sell official program for the big Victory Loan parade Saturday, May 3; liberal commission; be on hand 7 A. M. Newsboys' Home, 244 William St., New York City.

BOY, BRIGHT AND NEAT, 15-16, FOR OFFICE; PERMANENT POSITION WITH OPPORTUNITY OF ADVANCEMENT. K 14 TIMES.

BOYS wanted as messengers by downtown banking house; $10-$12 per week; must come well recommended. A 467 Times Downtown.

BOYS.—A fine chance to learn jewelers' trade, boys 16 or over to start at $10 per week. William Fehlhaber, 47 Ann St., New York.

BOY for messenger service on large daily newspaper; hours, 8:30-5:30; salary to start, $8; excellent opportunity. Apply 229 West 43d St., second floor.

BOYS.—Two bright young boys wanted for our stock department; with experience in veiling line preferred; state references and salary expected. K 34 Times.

BOYS wanted in office of large export house; must be intelligent and come well recommended; advancement assured to right kind of boys. E 652 Times Downtown.

BOY, 15-17, in office of steamship company; an unusual opportunity for a bright, industrious boy; please state salary expected. S 544 Times Downtown.

BOY, bright, about 17, wanted in export office; must come well recommended; one capable operating typewriter. M. T. Stark, Inc., 377 Broadway.

BOY wanted, ambitious, willing, good penman, for general office work in large wholesale house; opportunity for advancement; state age. A 486 Times Downtown.

BOY, 14-16, bright, industrious, in large establishment; excellent opportunity for permanent position and bright future. C. Q., 384 Times Downtown.

BOY wanted, bright, intelligent, 16 to 18 years of age, for office and messenger work in a large office with good opportunities. A 476 Times Downtown.

BOY, bright, to do general office work; must have red or auburn hair; steady. Hughes, 133 Mulberry St.

BOY, shopping department, hours 8-5, half day Saturday; $10 start. Apply Knickerbocker Electrotype Co., 424 West 33d.

BOY.—Opportunity for advancement for industrious boy. P. O. Box 485 City Hall Station.

BOY wanted by export house to do office work and errands. Call Room 1,236, 17 Battery Place.

BOYS, two (2), wanted to run errands and do general office work. Apply Caldwell & Co., 50 Broad St., N. Y. C.

BOY wanted by wholesale dry goods house; state age, references, and salary expected. Willing, 426 Times Downtown.

BOY, about 16; Christian machinery concern; office work; good prospects. T 11 Times.

BOY for errands. Georgette Hats, 34 West 38th St.

BOY wanted in law office; salary $8. Room 900, 2 Rector St.

BOY for office work; wholesale mlks. Y 15 Times Annex.

CANVASSER, experienced, to solicit trade for the ice business; salary. J. H. Bode, 156 East 53d.

CARPENTERS.—Union men; several first-class all-around men. Apply 60 Park Av., Brooklyn.

CASHIER for restaurant; experienced; rapid writer; must understand French. Call after 9 A. M., 80 West 40th.

COATMAKERS.—Italian coatmakers wanted; apply direct, quick; good wages, steady work. McKay, 606 Cherry St., Macon, Ga.

COMPOSITOR, good jobber, wanted. Smith & Smyth, 127 White St., New York.

CORRESPONDENT.—One of the largest law and collection offices in Boston requires the services of a thoroughly experienced correspondent on out-of-town claims. The position affords an unusual opportunity for advancement; applicants must give full particulars as to age, training, experience, present employment, salary, &c., but all replies will be considered strictly confidential. S 561 Times Downtown.

CORRESPONDENT, well educated, with mercantile experience; moderate salary start. McCall, 236 West 37th.

COTTON GOODS.—Man, experienced converting, jobbing, selling cotton goods, join new starting business; must give full particulars first letter; confidential. E 812 Times Annex.

COUPLE wanted; a reliable man and wife for cooking and housework in country home in West Virginia; Japanese, Chinese, or colored; must have references. X 487 Times Annex.

DEPARTMENT MANAGER, Columbia Grafonola, to install and manage department in furniture store; must be aggressive and experienced; state experience and salary expected in first letter or application will not be considered. A 873 Times Downtown.

DICTATING MACHINE TRANSCRIBER and office assistant for small office; start $20. Edwin C. Barnes & Bros., 114 Liberty St.

DRAFTSMEN.

First class jig fixture and tool designer, also high grade machine designers, detailers and tracers, desirable openings exist with large organization for men who can qualify along the above line; state experience fully, compensation expected and when available. Location, Newark, N. J. T. W. 256 Times.

DRAFTSMEN for jigs and fixtures, also mechanical draftsmen. Apply employment office, Mergenthaler Linotype Co., Park Av. and Hall St., Brooklyn.

DRAFTSMAN, architectural, wanted for specifications and estimating; knowledge of tenement and building laws essential. R. S. 132 Times.

DRAFTSMAN, architectural, all around; $35 to start. K 25 Times.

EMPLOYMENT DEPARTMENT HEAD, one who has had a thorough experience, understands service work and is a good judge for fitting right man or woman to job; to secure consideration, in reply advise your age, complete history of experience and salary wanted; position located in Greater New York. V 585 Times Downtown.

ENTRY CLERK.—Young man; must be experienced typist, for manufacturing corporation; give particulars. Post Office Box 485, City Hall Station.

EDITOR.—Writer to finish a number of lectures; must be mechanically acquainted with automobiles and tractors. S 137 Times.

ENGINEERS.—Technical graduates preferred; experienced on production work and rate setting for position in Greater New York; give age and complete history of experience and salary wanted; large concern and opportunity for right men. V 536 Times Downtown.

FEEDER on Gordon presses. Smith & Smyth, 127 White St., New York.

FINISHING FOREMAN.—Large Philadelphia furniture factory manufacturing over a million dollars' worth of phonograph cases yearly needs services of competent finishing room foreman; must be a thoroughly practical, experienced man understanding all details in up-to-date finishing practice, able to handle men and get efficient results; position will pay first-class salary to man who qualifies; write fully stating where employed and what capacity last ten years, age, your idea of salary, &c.; letters held in confidence. Y 3 Times Annex.

FOREIGN EXCHANGE MAN wanted by a well known New York City trust company, a man about 30 years old, familiar with foreign exchange in all details, including bookkeeping; must speak French or Italian; one having been previously employed by a bank preferred; state full details as to previous experience and salary expected. K 35 Times.

GOLD NIB GRINDER wanted, by English house; must be man with first-class experience; permanent position and good salary to right man; passage paid to England; state age, experience, salary required and other particulars. Y 5 Times Annex.

HARDWARE SALESMAN, indoor, for large establishment; excellent opportunity; state age, experience. Sterling, 257 Times Downtown.

HAT SALESMEN.

First-class, experienced men wanted in district east of Miss. and north of Ohio, States of Ill., Ind., Ohio, Wis., Mich.; district west of Miss. and north of Missouri, States of Iowa, N. and S. Dak., Minn., Mont.; district west of Miss. and South of Missouri, States of Mo., Kan., Ark., Texas, La., Okla.; must be well acquainted with best hat trade in good-sized towns and cities, and have good standing in territory; to introduce and build up trade on high-quality, nationally advertised line of hats, caps, and gloves, direct from manufacturer to dealer. To the right men we offer permanent positions with fine prospects for future. Give full particulars, including proposal for salary or comm. in letter addressed X 385 Times Annex.

HELPERS around house departments; go errands; youths over 16. N 412 Times Downtown.

HOUSEWORKER.—Man and wife for general housework, in Pelham Manor; good references required. Telephone P. F. Hall, Gramercy 1062, between 10 A. M. and 4:30 P. M. or Pelham 1946W, after 7 P. M.

JEWELER AND ENGRAVER wanted, first-class; send references in first letter; will start with $35 a week. Apply Jacob Bennett, Inc., 212 Main St., Norfolk, Va.

LEDGER CLERK, one year's experience, with knowledge of double entry. McCall, 236 West 37th.

LITHOGRAPHIC PROCESS ARTISTS, first-class men only; steady employment to those who qualify. Apply Brett Litho. Co., Meadow and Pearson Sts., near Hunters Point subway station, L. I. City.

LITHOGRAPH PRESS BOYS wanted; steady employment. Apply Brett Litho. Co., Meadow and Pearson Sts., near Hunters Point Av. subway station, L. I. City.

LITHOGRAPHIC OFF-SET PRESSMAN wanted. Address Off-set, Box 48 Long Island City.

MAN, about 30 years of age, with executive ability and common sense, to take charge of an institution necessitating twelve hours' work, six nights a week; must be energetic, conscientious, and loyal, of temperate habits, and have control of employes; state experience, &c.; a minimum salary to start. K 36 Times.

MAN.—To canvass subscriptions for well-known national trade magazine; splendid opportunity for one acquainted with cutting-up trade, department stores, manufacturers and jobbers for same; salary or drawing account based on commission. Apply Coldry Publishing Corp., 21 East 40th St.

MAN WANTED, EXPERIENCED IN ANILINE DYES; ONE FAMILIAR WITH BUYING AND SELLING; GOOD OPPORTUNITY FOR RIGHT PARTY; WRITE FULL PARTICULARS AS TO EXPERIENCE. V 531 TIMES DOWNTOWN.

MAN, 25 to 30 years old; must be good convincing talker on telephone to make appointments for salesmen; salary $25, with chance of advancement; permanent. K 40 Times.

MAN, experienced in handling show rabbits, one of best known rabbitutes in country; answer, stating experience, salary, references. A 489 Times Downtown.

MAN wanted with buying and managing experience in popular-priced women's and children's ready-to-wear for large basement department. Apply S. Solomon, 470 4th Av.

MAN wanted, familiar with card index systems, follow-ups, inventories, and shipping experience; good wages. Call 151 5th Av., New York City, 12th floor.

MECHANIC.—First-class, reliable automobile mechanic as shop foreman; salary and commission; references. Auto Service Co., Hackensack, N. J.

MECHANICS wanted, for operating punching machine for a structural shop. Harris Structural Steel Co., New Market, N. J., or apply 1,480 Broadway.

MECHANIC. — Experienced; must understand repairing Ford car. Levi Bros. & Co., Broadway and Willoughby Av., Brooklyn.

MEN.—Two discharged soldiers re-enlist in army; period one year; two men now in service may finish college; pay each man $35. Howard Glick, Company E, Camp Merritt, N. J.

MEN to canvass membership for well-known national institution; must speak Yiddish and English; splendid opportunity for the right person; commission. C 740 Times Downtown.

MILLINERY SALESMAN.

High grade representative, with a good following, to travel any territory for a high grade ladies' trimmed hat house; unusual opportunity for the right man; salary and commission. F 287 Times.

MINERAL WATER BOTTLING PLANT EXPERT TO GO TO CUBA FOR INSTALLING AND OPERATING COMPLETE PLANT OF LARGE CAPACITY; STATE SALARY AND REFERENCES. S 516 TIMES DOWNTOWN.

MOTOR TRUCK SALESMAN.

One of the largest motor truck manufacturers has an excellent position open for thoroughly experienced motor truck salesman who has executive ability, initiative, and export experience. When reply state age, motor truck selling experience, export experience, if any, and salary expected. H 394 Times.

OFFICE MANAGER.

A HIGH-GRADE EXECUTIVE, WITH TECHNICAL TRAINING, IS REQUIRED BY A LARGE EASTERN SHOE MANUFACTURER. ADDRESS Y 16 TIMES ANNEX.

OFFICE BOY.—Large corporation needs services of office boy to take care of mail desk and be office assistant; must have good references and neat appearance; apply after 9:30 A. M. Pathe Exchange, Inc., 1,600 Broadway, New York City.

OFFICE ASSISTANT, by wholesale woolen house; must understand bookkeeping; state age, references, and salary expected. Worker, 381 Times Downtown.

OFFICE BOY.—Steamship company requires bright, ambitious office boy; excellent opportunity for advancement; state age and salary expected. H 654 Times Downtown.

OFFICE BOYS, (2), wanted by a large and well known fire insurance company; opportunities for advancement. A 459 Times Downtown.

OFFICE BOY.—Permanent position with good future offered to bright and willing boy not over 16; salary to start, [illegible] Times.

OFFICE BOY, bright, over 16 years, for law office. Call Room [illegible], 55 Wall St., after 10.

PAINT manufacturer desires services of two mixers and one tub hand. Take Queensboro subway to Rawson St. Station. Patterson-Sargent Co., Van Dam St. and Hunters Point Av., Long Island City.

POLICY writer wanted in fire insurance agency; one not afraid of work; state salary and experience. [illegible] Times Downtown.

PORTER wanted to handle cases in cotton goods house. Phoenix Mfg. Co., 377 Broadway.

PROOFREADER wanted, good, at the Roycroft Shop, East Aurora, N. Y.; correspondence solicited.

RENTING BROKER, having experience in downtown district; drawing account and commission; good opportunity to make permanent connection. [illegible] Times Downtown.

SALESMAN.—Advertising, who has had actual successful experience in selling advertising for any publicity or medium installed within a hotel; have this excellent opportunity with largest hotel advertising concern specializing in directory advertising medium installed in [illegible] highest class hotels in United States; would necessitate traveling possibly to coast; must be well bred, with cultured vocabulary, and possess indisputable references; an excellent future is possible for right applicant. Those lacking hotel medium experience stipulated waste time in replying. Salary or drawing account based on commission. A 409 Times Downtown.

SALES MANAGER.

A HIGH-GRADE, RESOURCEFUL EXECUTIVE IS REQUIRED BY A LARGE EASTERN SHOE MANUFACTURER. ADDRESS Y 17 TIMES ANNEX.

SALESMEN WANTED.

Our new sales organization is being rapidly completed; we still have an opening for experienced book salesmen; these men will be given fresh leads daily; we also offer a splendid opportunity to inexperienced men who wish to become affiliated with a fast-growing and permanent sales organization; we require character, personality, and ambition; to such men the opportunity for advancement is unlimited; remuneration arranged on a commission basis. NEW YORK TIMES WAR VOLUMES, 215 West 43d St. Ask for E. M. Boddy.

SALESMEN. — PROMINENT LEATHER BELTING MANUFACTURERS WANT FIRST-CLASS SALESMEN TO REPRESENT THEM IN NEW YORK AND VICINITY; ALSO MIDDLE-WEST TERRITORY; PREFER EXPERIENCED LEATHER BELTING AND MILL SUPPLY SALESMEN OR YOUNG MEN WITH TECHNICAL TRAINING AND SELLING ABILITY; STATE AGE, EXPERIENCE, AND SALARY; CORRESPONDENCE CONFIDENTIAL. ADDRESS Y 7 TIMES ANNEX.

SALESMEN.—Real salesmen with a punch, to sell securities; commission arrangements for the reason that the men we want will prefer this condition; if after operating for us a month you cannot average $150 a week we don't want you; proposition is one of real merit. Write A 448 Times Downtown.

SALESMEN, 25-40.

Honesty, common sense, ambition, and grit will net $100 and more weekly in commissions; legitimate stock selling taught three days, then active co-operation; if your present sales net less than $100 weekly, investigate this opportunity; references, fidelity bond required. Call 11-1 or 2-6, 391 East 149th St., near 3d Av., Room 307, today.

SALESMAN wanted; an experienced printing house salesman, one who has a trade following preferred, to look after our interests in New York City and surrounding territory; commission basis; unusually good opportunity for a live wire salesman to connect with a well established up-State concern; give full particulars in first letter. The Mason Printing Corporation, Syracuse, New York.

SALESMAN.—Opportunity for experienced auto accessory traveling man to connect with old-established line; must be acquainted with the jobbing trade and come well recommended; good starting salary with very bright future for live wire. Y 14 Times Annex.

SALESMAN WANTED.—An intelligent, energetic, progressive lithographic salesman, whose present earning capacity is not less than $5,000 per annum, to become associated with one of the most reputable lithographic houses in the city; we are looking for big runs, and we need a big man; if you have the qualifications communicate your ideas by letter; commission only. H 366 Times.

SALESMAN wanted; factory rebuilt tires are in great demand; attractive proposition submitted upon application; requires an automobile; estimated commission about $100 weekly to start; territory assigned men who can produce; only hustlers need apply. Call in person, Eastman Rubber Works, Inc., 213 West 40th St.

SALESMEN wanted who can sell goods; we assist you with a big advertising campaign; acquaintance with grocers not essential; good salesmen can sell any class of trade; we have a good-paying proposition for the right men with ability; salary and commission. Address Domestic Soap Mfg. Co., Long Island City, N. Y.

SALESMAN to sell a good line of ladies' and children's ready to wear, to the retail dry goods trade, in city and vicinity; only those having experience in this line need apply; excellent chance for A1 man; salary or commission; state former employment. F 294 Times.

SALESMAN.—Man who has good social or business acquaintance can make a permanent connection with a banking house which will undertake to teach him the investment business and offer him a chance to make a large income in commissions. C 788 Times Downtown.

SALESMAN wanted to sell full line of high-class toilet soaps and talcum powder to drug, department, and 5 and 10 cent store trade in Brooklyn; only man fully acquainted with trade in this territory wanted; drawing account against commission. H 380 Times.

SALESMAN.—Men who have sold merchandise in and around greater New York can capitalize their experience to make an attractive income on commission and learn the selling of securities with a substantial investment banking firm; excellent future to right man. C 789 Times Downtown.

SALESMEN, to sell and demonstrate violet-ray generators; prefer those with experience. Good opportunity to represent a large factory for those who are competent; salary. Apply Contra-Pole Electric Co., 1,321 Prospect Place, Brooklyn, N. Y.

SALESMAN.—Manufacturer of photographic paper wants salesman and demonstrator for New York City and vicinity; must have knowledge of photography and selling ability; an energetic man of good appearance and manner will find excellent chance for advancement; salary. F 319 Times.

SALESMAN to handle a new trade-winning proposition on young men's clothes; bound to make good from the start; choice of territory now open; commission advanced against sales. Address H. Kamber Co., 705 Broadway.

SALESMEN.—If you have any ability and are ambitious, you can earn from $50 to $100 per week in commissions on a novel, attractive advertising proposition; experience not necessary. Room 1809, 220 West 42d St.

SALESMAN for 2 in 1 shoe polishes; one acquainted with trade in New York and New Jersey; salary and commission; apply after 10, Thursday morning. F. F. Dalley Corp., 16 East 42d.

SALESMAN, real estate, college graduate preferred; permanent position with established firm; salary and commission arranged on interview by appointment. Amsterdam Development and Sales Co., Suite 804, 1,269 Broadway, New York.

SALESMEN, calling on automobile accessories and hardware trade, jobbers and retailers; low price line of rear-view finder mirrors; commission. Grace, 107 West 28th St.

SALESMAN. — Experienced, bathing suits, sweaters, or having following with men's wear; all territories; regular or side line; best line on market; references; commission. X 478 Times Annex.

SALESMEN, with necessary references, to sell motor trucks; direct factory connections; commission basis, with exceptional opportunity. Call Thursday or Friday, 211 East 29th St.

SALESMAN.—Downtown concern has unusual opening for young man experienced selling Columbia records; state age, experience, and salary desired. D 710 Times Downtown.

SALESMAN to sell Ford cars on commission basis; territory Greater New York; opportunity for a live wire. MacRoberts Auto Co., 1,074 Flatbush Av., Brooklyn.

SALESMEN.—Splendid commission to handle Trex tire tool; wonderful popular device; every car owner and garage needs them. Call Trexler Rim Compressor Co., 212 5th Av.

SALESMAN to sell dividend-paying security; opportunity for large income; leads furnished; good commission. Address F 317 Times.

SALESMEN wanted to sell high-grade office device, (commission basis); check protector man preferred. A 453 Times Downtown.

SALESMAN for outdoor work to sell advertising; salary and commission. Moe Levy & Son, 125 Walker St.

YOUNG MAN, about 17 years of age, in an uptown bank; high school graduate preferred. Write, stating age and salary expected. K 43 Times.

SALESMAN, Southern territory, to handle as side line our popular line of leather belts for the retail trade; commission basis. X 390 Times Annex.

SALESMAN, experienced, between ages of 25 and 35, to sell advertising material; big commissions, drawing account. Apply after 9 A. M. 1,400 Broadway, Room 817.

SALESMAN for city and adjoining territory, on kimonos and silk underwear; commission and salary. K 18 Times.

SALESMAN, business [illegible] proposition; commission. [illegible] West, 112 West 33d St., Room [illegible].

SALESMEN for disinfectants, oils and insecticides; liberal commission; call between 10 and 1, Thursday, Room 812, 110 Nassau.

SALESMAN who has solicited locally for janitor supplies; state basis of commission desired. Apply to K 8 Times.

SALESMAN for hosiery and underwear, one with some trade; will pay salary and commission. F 286 Times.

SALESMAN, experienced, for muslin underwear and children's dresses; commission basis. Reiter & Brownstein, 1 East 33d St.

SALESMAN to sell patented article attached to sewing machines; sells on sight; commission basis. Kombach Mfg., 21 West 30th.

SECURITY SALESMEN.

If you are making $100 weekly and want to make more, this is the best opportunity you have ever had; combination oil and utility proposition; best man in the country identified with it; indorsed by thirty biggest banks in New York and Chicago; we offer you permanent connection and chance to make from $500 month up; commission basis. Rishell & Co., 1906, 220 West 42d St.

SHOE MAN. — EXPERIENCED RETAIL SALESMAN FOR A SELLING POSITION IN EASTERN STATES FOR A NATIONALLY KNOWN LINE; SPLENDID OPPORTUNITY FOR AN AGGRESSIVE YOUNG RETAIL SHOE SALESMAN TO SECURE A ROAD POSITION; EXCELLENT SALARY TO START, WITH RAPID ADVANCEMENT; POSITION WORTH FROM $4,000 TO $5,000 FIRST YEAR; ADDRESS, STATING FULL PARTICULARS ABOUT YOUR SHOE EXPERIENCE, REFERENCES, AGE, &C. NATIONAL ADVERTISER, V 546 TIMES DOWNTOWN.

SILK EXAMINER, male or female, with long experience, who understands merchandise, wanted by large textile house. J. B., 11411 Times.

SILK ORDER CLERK wanted, male or female; one thoroughly experienced in cutting and handling of orders. K 41 Times.

SHIPPING DEPARTMENT; young men over 16; all-around assistants. N 414 Times Downtown.

SHIPPING CLERK, experienced, wanted, by cotton converter. Phoenix Mfg. Co., 377 Broadway.

SILVERSMITHS. TIFFANY & CO. REQUIRE FIRST-CLASS SILVERSMITHS. TIFFANY & CO., FOREST HILL, NEWARK, N. J.

STATIONERY STOCK CLERK required in large business house to fill, pack, and deliver stationery; application to receive consideration must state age, experience, and salary desired. Address Box D 711 Times Downtown.

STEEL EXPORTERS INVITE APPLICATIONS FROM GENTLEMEN WITH GOOD KNOWLEDGE OF IRON AND STEEL AND WELL ACQUAINTED AMONG NEW YORK EXPORTERS AS MANAGER FOR THEIR CITY SALES DEPARTMENT; STATE FULLY PREVIOUS EXPERIENCE, QUALIFICATIONS, AND SALARY DESIRED; ALL APPLICATIONS TREATED IN STRICT CONFIDENCE. A 494 TIMES DOWNTOWN.

STENOGRAPHER-SECRETARY.

Young man, 20-30 years, rapid and accurate stenographer with secretarial ability; very desirable position with excellent opportunity for future progress; salary depending on man; state age, education, experience, and salary expected. S 560 Times Downtown.

STENOGRAPHER, with experience in export business and thorough knowledge of Spanish, for position in Cincinnati; excellent chance for promotion. Apply Friday morning. Cincinnati Soap Co., 43 Leonard St.

STENOGRAPHER.—Young man, excellent opportunity to learn advertising business; apply any time, 9 A. M. to 6 P. M., Thursday. Kansas City Star, 2 Rector St., Room 303.

STENOGRAPHER. — Young man, stenographer and typewriter, to make himself useful in office; $15 to start. F 288 Times.

STENOGRAPHER.—Must be thoroughly competent and experienced; state age, experience and salary expected. Address P. O. Box 86, Hempstead, Long Island.

STENOGRAPHER and correspondent; good opportunity; only competent need apply; state age, experience, references; $20 to start. S 90 Times.

STENOGRAPHER.

Young man with office experience in sales office; good position for right one. Connecticut Electric Mfg. Co., 50 Church St.

STENOGRAPHER, about 21; Christian firm; steady position; state salary desired. T 12 Times.

STENOGRAPHER wanted in investment house. Address "L. U.," P. O. Box 822, City Hall Station, New York.

STOCK SALESMAN to sell on a strictly commission basis, an industrial security. W 786 Times Downtown.

STOCK SALESMAN.—Investment house wants experienced man to sell out of town the stock of a manufacturing company; actual expenses advanced against a commission of 12½ per cent. to man who can give proper credentials as to his character and selling ability; state age, experience, references. W 787 Times Downtown.

STOCK SALESMAN for New York and New England States; one of the best promotion issues; liberal commission; no advance, our proposition does not need it. 1,482 Broadway, Room 907, afternoons.

STOCK SALESMAN.—Experienced man with clientele to sell an industrial stock on commission. W 785 Times Downtown.

TEACHER for Catholic school; Vergil, geometry, civics; state experience. C 880 Times Harlem.

TEACHER of Spanish, native, to give lessons. Phone Murray Hill [illegible] Thursday morning at 8.

TIMEKEEPER wanted, for building construction; must be able to receive and check material; state experience; reference necessary. Apply in own handwriting. X 475 Times Annex.

TINPLATE makers, experienced, for structural shop. Harris Structural Steel Co., New Market, N. J., or apply 1,480 Broadway.

TOOLMAKER AND DESIGNER

For automobile ignition parts and accessories firm doing stamping, riveting, screw, milling, and assembling work; state experience, age, salary expected. A. T. W., 146 Times.

TRUCKING FOREMAN, well acquainted with export work; excellent opportunity for right man; give full details as to qualifications, in reply state age and salary expected. D 712 Times Downtown.

TUTOR to give English lessons to foreigner in Boston Park, evenings; give age and experience. K 61 Times.

WANTED—

FOREIGN SALES MANAGER FOR LEADING IRON AND STEEL CONCERN; ONLY MEN OF LARGE EXPERIENCE AND HIGHEST PERSONAL QUALIFICATIONS WILL BE CONSIDERED; SALARY COMMENSURATE WITH REQUIREMENTS; APPLICATIONS WILL BE TREATED IN STRICTEST CONFIDENCE AND WILL BE RETURNED ON REQUEST; STATE FULLY. BOX A 490 TIMES DOWNTOWN.

YOUNG MAN.—An opportunity for a future is offered to young man capable of supervising small plant ladies' underwear; must be good mathematician, able to take care of orders and shipping, and be well recommended; state experience, age, and salary expected. M. F., 807 Times Downtown.

YOUNG MAN TO ASSIST IN STOCK OF WHOLESALE DRY GOODS HOUSE; SPLENDID OPPORTUNITY; STATE AGE, REFERENCES, AND SALARY EXPECTED. A 490 TIMES DOWNTOWN.

YOUNG MAN, 18 to 20, as assistant in contractor's office; some experience in drafting typewriting; state salary, experience, &c.; good chance advancement. S 481 Times Downtown.

YOUNG MEN, 18 years old, wanted, in a large office, to work in supply dept.; must be willing and anxious to learn the business; answers should state age, salary and experience if any to Industry, S 543 Times Downtown.

YOUNG MAN, familiar with clerical work, in large shirt house; must have had experience in this line; state age, references, and experience; salary to start [illegible]. A [illegible] Times Downtown.

YOUNG MAN, 18, good at figures, to assist in office and do general clerical work; excellent chance for advancement; reply stating references and salary desired. Silk, K 28 Times.

YOUNG MAN, with wholesale optical experience, to assist manager and take charge of stock; splendid opportunity. American Spectacle Co., 47 West 34th.

YOUNG MAN wanted by manufacturing concern to run errands and handle shipping; excellent opportunity for advancement; salary at start, $8-$10. V [illegible] Times Downtown.

YOUNG MAN, 17-20, to assist in office of wholesale clothing house; must be good penman and quick and accurate at figures. A 397 Times Downtown.

YOUNG MEN, capable, wanted in mailing dept. of large corporation; good salary and working conditions; write, giving full particulars. A 379 Times Downtown.

YOUNG MAN, experienced in jewelry line, in office of watch importer; excellent opportunity. Call J. Bulova Co., 2 John St.

YOUNG MEN, learn wholesale business, beginning care of stocks. N 413 Times Downtown.

YOUNG MAN for architect's office, to do typewriting and office work; $12. Room 812, 12 Vanderbilt Av.

YOUNG MEN wanted, between the ages of 14 and 18, as messengers by downtown bank. Address S 539 Times Downtown.

YOUNG MAN.—Quick, accurate at figures; state age, salary, experience. F [illegible] Times.

Instruction.

ACCOUNTANTS IN BIG DEMAND.

—MEN AND WOMEN.

BOOKKEEPERS, CASHIERS, SCHOOL teachers, office workers, stenographers and all capable men and women, either with or without bookkeeping experience. We want to hear from you if ambitious to get into accounting position paying

$2,400 to $6,000 A YEAR AT THE START.

THE GOV'T IS CALLING FOR AUDITORS and expert accountants by the hundreds at salaries up to $4,500 a year.

NEARLY EVERY LARGE CORPORATION in the country is calling for additional cost and general accountants to facilitate industrial expansion, to figure costs accurately, Federal income and excess profit taxes and to make regular audits.

I CAN LAY BEFORE YOU A very definite opportunity to employ a part of your LEISURE TIME in a way that will enable you to qualify for one of the above openings and will bring to you several times as much as the compensation you are now receiving.

I WOULD LIKE TO TALK WITH you about this matter SOLELY FROM THE STANDPOINT OF YOUR OWN INTEREST.

IF IT DEVELOPS THAT I CANNOT serve you in the way I have in mind, I will tell you so frankly.

A ten or fifteen minute interview will decide the matter one way or the other.

ADDRESS OR CALL ON

A. C. SHAUGHNESSY, REGISTRAR, 120 West 40th St., New York. Telephone 1981 Bryant.

MEN WANTED. EARN $25 TO $75 WEEKLY.

Take advantage of this great reconstruction period; learn Mechanical Dentistry; brilliant opportunity for ambitious men of all ages to rise above small-salaried positions into a profession of unlimited possibilities; individual instruction by actual work; no book study; 3 months' course. Our method, perfected through 27 years' experience, recognized as best; day and evening sessions; easy payments. Equipment free. Call or write for Booklet C.

BODEE Schools of Mechanical Dentistry, 15 W. 44th St., N.Y.; 15 Flatbush Av., B'klyn.

MAKE MORE MONEY

by working at the right job. Character analysis tells you by infallible methods your strong points and gives you practical aid in selecting the position in which you will achieve greatest success.

The character readings of Merton Institute have aided hundreds. Readings by appointment. Write, call or phone Chelsea 4064 for Booklet "K."

Merton Institute, 96 5th Av., at 15th St.

LEARN ACCOUNTANCY

and take advantage of the peace-time opportunities now offered in executive, industrial, and public accounting. Our large staff of C. P. A.'s will teach you by HOME STUDY in a few months this highly interesting and profitable work. Low tuition, easy terms, simple methods. For particulars write, phone, or call. INTERNATIONAL ACCOUNTANTS SOCIETY, 309 BROADWAY, N. Y. CITY.

EARN $25 TO $75 A WEEK! CHANCE OF A LIFETIME NOW!

Big demand for Motion-Picture, Commercial, and Portrait Photographers; 3 months' course covers all branches; individual instruction, day or night. Easy terms. Phone or write for Catalog "T," or call and investigate. N. Y. Inst. of Photography, 141 W. 36th St.

GOOD ENGLISH BUILDS BUSINESS.

Good English is a basic requirement for business success; most men and women need training in English—sentence building, vocabulary enlargement, report and letter writing. Do you? Write or telephone (Cortlandt 1465) for free bulletin, "Your English," and for details of a new early evening class now forming. Pace & Pace, 30 Church St., N. Y.

BOOKKEEPER.—Get out of the rut; become a certified public or cost accountant; go into business for yourself; demand for expert accountants exceeds the supply; our graduates earn over $5,000 yearly; learn at home in spare time by our easy system; send for booklet and special offer. Universal Business Inst., 160 Pullman Bldg., New York.

Y. M. C. A. SCHOOL OF DRAFTING.

Drafting in all its branches; our 13 weeks' day course fits you for a paying position; we have placed scores of graduates in good jobs; call, write, or telephone today for free pass. 157 East 86th St., New York. Tel. Lenox 6051.

AMBITIOUS MEN ought to know what an exceptional future is in store for the ACCOUNTANCY-TRAINED man. Send for "Your Market Value" and Bulletin 25, which gives details of training needed. Pace & Pace, 30 Church St., New York.

SHIPPING AND RAILROAD CLERKS.—Increase your earnings 50 per cent.; home study course, traffic management; investigate; low tuition; easy payments. Call or write, Mr. Cressman, 917 Tribune Bldg.

STENOGRAPHERS wanted; demand never so great; we qualify you in 30 days by the [illegible] system. Moon's School. Central Branch, 50 East 42d.

LEARN TO BE A CHAUFFEUR.—Pleasant and profitable work; day and evening classes. Send for free booklet and visitor's pass. West Side Y. M. C. A., 302 West 57th.

Employment Agencies.

STENOGRAPHER, (18 to 21); salary $60 to $75 per month; some Spanish; advancement; immediate employment. The Beers Agency, Flatiron, New York.

HELP WANTED—Male.

Employment Agencies.

NATIONAL EMPLOYMENT EXCHANGE, 30 Church St., N. Y. C.

Established 1909.

THE WORLD'S FOREMOST EMPLOYMENT EXCHANGE FOR BRAIN WORKERS.

EXECUTIVE DEPARTMENT—

We have listed a large number of positions for executives, sales managers and salesmen, both domestic and foreign paying salaries from $3,000-$15,000.

SALESMEN—(4)

Opportunities for (4) men; (2) with leather belting experience, (2) with experience in mechanical rubber; salaries to start $1,500-$1,800 and expenses; local territory; fine opportunities.

CLERICAL DEPARTMENT—

CREDIT INTERVIEWERS, (2,) 30 to 40 years old; credit experience required; keen judgment and pleasing personality; $30 to start and exceptional chance for advancement.

BOOKKEEPER, familiar with real estate business, mortgages, &c.; $30.

STENO. AND CLERK, technical experience wanted; will run blue print files and will handle engineering correspondence; 100 miles up State; salary depends on ability.

ASS'T TO EXECUTIVE, young hustler, familiar with general office details in steel tubing mill; chance to grow into responsible position; [illegible] to start.

ASS'T CREDIT MAN, chance for graduate of law school to break into credit department of this large establishment; no credit experience required; [illegible].

STENOGRAPHER, English dictation; translate into Spanish after typing in English; $1,500.

STENO.-SECRETARY, large furniture house mid-town section; $1,300 year.

COLLECTORS, (4), experienced, and competent, for Bayonne; reside in Jersey; start $1,000.

BANK CLERK, Hoboken; high school education and several years' banking experience; $1,500.

TYPISTS.—(1) Edgewater, $20; (1) evenings, $15-$20.

BOOKKEEPER, downtown; prefer man 40 or 50 years old; $35.

BOOKKEEPER, manufacturing; $35-$30.

SALES MANAGER, textile; $50.

STENOGRAPHERS (3); $80 monthly, including room, board, laundry.

STENOGRAPHER-CORRESPONDENT; $35.

TYPIST, brokerage; $18.

No Registration Fee. Diehl Agency, 30 Vesey St.

STENOGRAPHERS. — $22-$25. Christian firms; office boys. David Agency, 17 West 42d St.

AUTOMOBILE EXCHANGE.

ALEXANDER C. HARRIS

AUSTRIAN DAIMLER SPORTING 4.
CADILLAC 4-PASS. PHAETON, 1917.
CADILLAC TOURINGS, 1918 AND 1917.
MERCER SPORT MODELS, 1918, 1917, 1916.
PACKARD CHUMMY, 1918.
OLDSMOBILE SPECIAL 4-PASS., Victoria Top.
STUTZ 4-PASS., 1918 AND 1917.
STUTZ 2-PASS., Victoria Top.
STUTZ SPECIALLY BUILT SPEEDSTER.

All of the above cars and many others look like brand new, have been thoroughly overhauled, and are guaranteed for 30 days; you are cordially invited to inspect my service station; my overhead is by far the smallest of any high-class dealer on Broadway, enabling me to pay more for your car if you wish to sell, or save you money if you wish to buy; before purchasing elsewhere an inspection of my salesroom will convince you.

1,700 BROADWAY, CIRCLE 1582.
BE SURE IT'S HARRIS.

A WINTER ROADSTER, $1,000.

Smart two-passenger; cost $3,500; extra folding seat in rear; electric starter; Goodyear cord tire. 305 West 79th.

BARGAINS IN SELECT USED CARS.

1918 WHITE Touring, 16-Valve.
1918 WINTON Chummy Roadster.
1918 WINTON Touring.
1918 CHANDLER Chummy Roadster.
1918 APPERSON Chummy Roadster.
1918 CHEVROLET Roadster.
1918 CHANDLER Touring.
1918 PAIGE Touring.
1918 OVERLAND Country Club, Victoria Top.
1917 PIERCE-ARROW "38" 7-Passenger.
1917 MARMON Chummy Roadster.
1917 FIAT Limousine.
1917 PACKARD Touring.
1917 CADILLAC 7-Passenger Touring.
1917 CADILLAC 4-Passenger Touring.
1917 STEARNS Sedan.
1917 MERCER 4-Passenger Touring.
1917 HUDSON Cabriolet.
1917 OVERLAND Touring.
1916 STUTZ Speedster.
1916 FRANKLIN Touring.

NEW YORK MOTOR CAR EXCHANGE, 237 WEST 58TH ST. TWO DOORS FROM BROADWAY. Phone 667-668 Circle.

BUICK.—1918 roadster, 1918 touring, Winter top; 1917 little 6 touring; bargains; almost new. 1,778 Broadway, (57th,) one flight. Circle 1417.

BUICK 4-cylinder 5-passenger touring car, in fine condition. Russell and Maxwell, 134 West 54th Street.

BUICK 6-D-45, 1918, in A1 condition, overhauled, new paint; can be seen at 219 East 67th St., O'Neal's car.

BUICK 1918 runabout for sale, in excellent condition. Cook Macconnell, 1,790 Broadway.

BUICK 1918 3-passenger Roadster; excellent condition. Roskam-Scott Co., 1,896 B'way.

BUICK 1918-1917 TOURINGS. roadsters. Flack, 1,700 Broadway, 3d floor.

BUICK 1918 four cylinder; 500 miles. Call Columbus 2127, between 12-5.

BURRELLE'S AUTO SHOW of RECONSTRUCTED MOTOR CARS.

ROLLS-ROYCE Collapsible Landaulet.
ROLLS-ROYCE 4-PASS. SPORT.
CADILLAC 1919 VICTORIA.
CADILLAC 1919 4-PASS. PHAETON.
CADILLAC 1918 4-PASS. TOURING.
CADILLAC 1917 TOURING.
CADILLAC 1917 VICTORIA.
CADILLAC 1917 ROADSTER.
DANIELS 1918 4-PASS. SPORT.
DANIELS 1918 COUPE.
DANIELS 1917 SPORTING ROADSTER.
DANIELS 1918 COLLAPSIBLE BROUGHAM
DANIELS 1917 7-PASS. TOURING.
PACKARD 1918 4-PASS. SEDAN.
PACKARD 1918 3-25 CHUMMY ROADSTER.
PACKARD 1918 3-35 TOURING.
PACKARD 1917 FLEETWOOD TOWN.
PIERCE-ARROW Collapsible Sedan, Series 4.
KISSEL 1919 SPEEDSTER.
CHANDLER 1918 CHUMMY ROADSTER.
MARMON 1917 "34" CHUMMY ROADSTER.
MARMON 1917 LIMOUSINE.
MARMON 1917 BROUGHAM-LANDAULET.
SIMPLEX 4-PASS. FLEETWOOD SPECIAL.
MERCER 1918 4-PASS. SPORT.
MERCER 1917 ROADSTER.
MERCER 1917 SPECIAL SPEEDSTER.
STUTZ 1918 SPORTING FOUR.
STUTZ 1917 BULLDOG SPECIAL.
STUTZ 1917 6-PASS. TOUR.
OWEN MAGNETIC 1917 LANDAULET.
MURRAY 1917 BROUGHAM.
MURRAY 1917 7-PASS. TOURING.
HUDSON 1917 SEDAN.
ISOTTA-FRASCHINI SEDAN, LATEST Imp.
FIAT FLEETWOOD, LATEST Importation.
MANY OTHERS. OPEN EVENINGS.
1,680 B'way. Entire Bldg. Formerly Iceland.
The MOTOR TRANSPORT CORPS moves the army. Enlist in the M. T. C.

CADILLAC 1918, 7-Passenger Touring.
Cadillac 1917, 7-Passenger Touring.
Cadillac 1917, 4-Passenger Phaeton.
Cadillac 1917, Victoria.
Cadillac 1917, Brougham Limousine.
Hudson 1917, 4-Passenger Sport.
Lancia 1915, 4-Passenger Sport.
Mercer 1917, 4-Passenger Sport.
Marmon 1917, Club Roadster.
National 1918, Newport Club Roadster.
Packard 1918, 6-Pass. Judkin Sedan.
Packard 1918, 7-Pass. Tour., new.
Packard 1917, 4-Pass. Phaeton, Fleetwood.
Overland 1917, Club Roadster, Continental.
Stutz 1917, Bearcat Speedster, (16 valve.)
Stutz 1915, Bearcat Speedster.
HERMAN N. KARP, INC., EST. 1902.
1,676 Broadway. Circle 65. Open Evenings.

CADILLAC 1918 4-PASSENGER.
CADILLAC 1918 7-PASSENGER.
CADILLAC 1917 ROADSTER.
MARMON 1917 TOURING.
STUTZ 1918 SPEEDSTER, 16 VALVES.
OLDSMOBILE 1917 SEDAN.
HUPMOBILE 1917 SEDAN.
CADILLAC 1917 VICTORIA.
HUDSON 1917 SPEEDSTER, WALTON SP.
OLDSMOBILE 1917 SPEEDSTER.
WHITE 1917 TOURING, 16 VALVES.
CHANDLER 1918 7-PASSENGER.
NATIONAL CHUMMY, WIRE WHEELS.
MANY OTHERS.
LOBELL-ABORN, 239 WEST 58TH ST.

CADILLAC 1919 VICTORIA.
CADILLAC 1919 SUBURBAN SEDAN.
CADILLAC 1918 LIMOUSINE.
COLE 1918 ROADSTER.
HUDSON 1919 4-PASS. COUPE.
HUDSON 1918 SUBURBAN SEDAN.
MERCER 1918 RUNABOUT.
MERCER 1917 4-Pass. Touring.
PACKARD 1918 FLEETWOOD SEDAN.
PACKARD 1918 Fleetwood Town Car.
STUTZ 1918 TOURING.
SCHOONMAKER & JACOB, 1,760 Broadway.

CADILLAC 1918 TOURING.
PACKARD 1918 TOURING 3-35.
PACKARD 1917 TOURING 2-35.
PACKARD 1917 ROADSTER 2-25.
CADILLAC 1917 ROADSTER.
CADILLAC 1916 LANDAULET.
CADILLAC 1915 TOURING.
STUTZ 1916 4-PASSENGER.
PIERCE "48" LIMOUSINE, 1915.
PACKARD AUTO EXCHANGE CO., 10 West 60th St. Columbus 5073.

AUTOMOBILE EXCHANGE.

CADILLAC 1918, 7-passenger touring; car repainted; mileage 9,100; with an extra detachable limousine top; good mechanical condition. Pierce-Arrow Used Car Exchange, 1,651 Broadway, corner 51st St. Circle 2469.

CADILLAC touring car, 1917, excellent mechanical condition, good tires, also 2 new spare cord tires, 2 rims, 2 tubes, tools, &c., $2,050. Gilbert, 1,291 Sedgwick Av., Bronx. Phone Tremont 520.

CADILLAC 4 passenger sport car; overhauled; slip covers, cord tires; bargain. De Lamater Motors Corp., 1,677 Broadway. Circle 1948.

CADILLAC 1918 Touring. Price reasonable. 1,778 Broadway, (57th,) one flight. Circle 1417.

CADILLAC 1917 sedan; six good tires; perfect mechanical condition. Mr. Boelter, 13 Central Park West. Columbus 7600.

CADILLAC 1917 Victoria; 4 passenger; wire wheels; almost new. Roskam-Scott Co., 1,896 Broadway.

CADILLAC 1917 Touring; overhauled, repainted; new slip covers; bargain. Roskam-Scott Co., 1,896 Broadway.

CADILLAC 1918, wanted, in exchange $4,000 equity in Hempstead property. V 515 Times Downtown.

CADILLAC Roadster, 1917, overhauled, repainted, new top, like new; bargain. Roskam-Scott Co., 1,896 Broadway.

CADILLAC.—1918 limousine; mechanical condition first-class; bargain. W. A. Trock, 411 West 55th.

CADILLACS.—1917 and 1918 touring cars, 7-passenger, in first-class mechanical condition. W. A. Trock, 411 West 55th.

CADILLAC 1918 coupe; practically new; cord tires; bargain. Telephone Meyer, 2797 Columbus.

CADILLAC—1918 landaulet; upholstery, paint, and tires in good condition. W. A. Trock, 411 West 55th.

CADILLACS.—1918 touring cars, 4 and 7 passenger; fully equipped. W. A. Trock, 411 West 55th.

CADILLAC Sedan, 1918 model, very good condition; bargain. W. A. Trock, 411 West 55th.

CADILLAC 1917 touring; wire wheels. 1,778 Broadway, (57th,) one flight. Circle 1417.

CADILLAC 1917 TOURING. WALLACE, 236 WEST 59TH ST.

CHANDLER Chummy Roadster, 1918 model; 4 passenger. Behrman, 2,178 Broadway, Schuyler 3531.

CHANDLER 1919 7-passenger touring; run only 869 miles. Behrman, 2178 Broadway. Phone 3531 Schuyler. Open evenings.

CHANDLER, sport, like new. Hudson Boulevard Garage, Jersey City, N. J.

CHEVROLETS, 1919, all models; small initial payment; long and easy payments for balance arranged; no extra charge; immediate delivery. H 1201 Times Bronx.

DODGE 1918 touring; used five months. Smith, 154 West 124th. Morn. 151.

FIAT; latest model; small 30 touring; looks like new; electric starter and lights; all new tires; a bargain. McCormack, 211 West 58th St.

FIAT seven-passenger touring, latest model, nearly new; complete and perfect in every respect; beautiful. F 255 Times.

FORD cars on an easy payment plan; small amount down, balance $10 week; prompt delivery. F 1271 Times Bronx.

FORD sedan, brand new; new electric starter, lights, speedometer, bumper; ready for delivery. Phone Audubon 5136, Apt. 22.

FRANKLIN Touring, Series 9-1918, $1,500.
FRANKLIN Runabout, wire wheels, 1917.
FRANKLIN Limousine, Series 9-A-1917.
FRANKLIN Sedan, Demountable rims, 1917.
PAIGE 1918, coupe, refinished; very sporty; 5 wire wheels; extra tires.
FRANKLIN MOTOR CAR CO., Used Car Dept. E. G. Eib, Mgr. 4th floor, 236 West 58th St., east of B'way.

FRANKLIN sedan, series 9; new nonskid tires; excellent condition; sell reasonable. Williams, 335 Washington Av., Belleville, N. J.

FRANKLIN 1917 touring; overhauled; for immediate sale; $1,500. Ackerman, 225 West 58th St.

HAYNES 7-passenger; new May, 1918; driven 2,500 miles; excellent condition; extras, including Victoria top; immediate delivery; $1,500 cash. Phone Mr. Henley, 1900 Whitehall.

HUDSON SPORT MODEL, 1918.

Four-passenger; run 2,048 miles; almost new; cord tires, bumper, extra tire; immediate delivery; bargain. Rippeth, Hotel Cumberland.

HUDSON, 1918—Beautiful special Fleetwood Landaulet, wire wheels, no dealers. Walter Simonsen, garage 418 East 55th St. Tel. Plaza 4370.

HUDSON 1919 4-passenger speedster; bought March 12; mileage 376; bill and insurance policy will verify above; rare opportunity; give telephone number. S 549 Times Downtown.

HUDSON special 2 passenger, Clayton speedster; cost $3,300, equipped, delivered 1918; excellent condition. Mulligan, 1,364 Bedford Av., Brooklyn.

HUDSON Sedan, early 1917, 7-passenger; new paint; good rubber. Meade Garage, 333 West 70th St. Telephone 7384 Columbus.

HUDSON Sport Model, four-passenger; wire wheels; six shoes; newly painted; wonderful opportunity. Ackerman, 225 West 58th St.

HUDSON 1918 four-passenger speedster; 1918 cabriolet; bargains. Cook Macconnell, 1,790 Broadway.

HUDSON 1918 four passenger speedster; almost new; bargain. Telephone Meyer, 2797 Columbus.

HUDSON 1919 touring; almost new; 1,778 Broadway, (57th,) one flight. Circle 1417.

HUDSON.—4-passenger sport, 1918; excellent condition. Phone 5462 Vanderbilt.

HUDSON Super 6 Touring; like new; $1,200. Room 418, 11 Warren St.

LANCIA 1914 Touring, electrical equipment and starter, Holbrook body. Superintendent, Goerke-Kirch Co., Elizabeth, N. J.

MARMON 1917 chummy roadster; beautiful condition; mechanically perfect. Telephone Meyer, 2797 Columbus.

MAXWELL, Gentleman's Runabout, 1918, $395; dull paint, otherwise faultless; luxuriously equipped; $75 worth extras. Garage, 124½ East 19th.

MERCER 22-73; used 1,000 miles; 4-passenger special; almost new; exceptional. Roskam-Scott Co., 1,896 Broadway.

MERCEDES; bargain; 18-22; strictly up to date. Kaplan, 214 West 65th.

MERCER ROADSTER, BARGAIN. WALLACE, 236 WEST 59TH ST.

MERCER 1917, 4 passenger, A1 condition, 1,778 Broadway, one flight. Circle 1417.

OVERLANDS AND WILLYS-KNIGHTS; RECONDITIONED AND GUARANTEED. Willys-Overland, Inc., Broadway and 50th.

PACKARD TWIN SIXES to hire; superior service; sensible rates. C. M. & G. V. Williamson, 204 West 43d. Phones 4219-3530 Bryant.

PACKARD 1917 touring; everything in perfect order; bargain. Telephone Meyer, 2797 Columbus.

PACKARD touring, just painted, overhauled, starter, six almost new tires, $700; any demonstration. Owner, Melrose 5061-J.

PACKARD 1916 Twin Touring; almost new. 1,778 Broadway; one flight. Circle 1417.

PACKARD 1917, twin six limousine. Call Gramercy Park Garage, 57 Irving Place.

PIERCE-ARROW town brougham, Series C-4, delivered June, 1917; perfect condition, newly painted; little use; Westinghouse shock absorbers. Netherland Hotel, Room 407.

PIERCE-ARROW 1917 "66" coupe; guaranteed like new; wonderful condition; smaller car taken in trade. Telephone Meyer, 2797 Columbus.

PIERCE-ARROW 1917, 38, 7-passenger landaulet; mileage 13,000; perfect condition throughout; price $5,000. Address L. P. Kadison, (owner,) 45 John St.

PIERCE-ARROW (1918) Suburban Sedan. CADILLAC (1917) Town Car; like new. F. Turner, 20 Broad. Phone 4473 Rector.

PIERCE-ARROW limousine, hour, day, week, month, theatre party. Hamilton, Columbus 3579.

PIERCE-ARROW 1917 touring car; 1917 coupe; bargains. Cook Macconnell, 1,790 Broadway.

PIERCE-ARROW 1917 48 Limousine; perfect throughout. Roskam-Scott Co., 1,896 Broadway.

PIERCE ARROW 1917, 48, seven-passenger touring; condition perfect. Phone Circle 5826.

PIERCE-ARROW B-3 48; 7 passenger; perfect condition throughout; bargain. Roskam-Scott Co., 1,896 Broadway.

PIERCE-ARROW C-4 1917 38; 5 passenger. Roskam-Scott Co., 1,896 Broadway.

RENAULT landaulet brougham town car. Mr. Davis, 2899 Vanderbilt.

REO 6 touring, 1918, for sale; 7-passenger; excellent condition; extra equipment; owner abroad. Phone Mr. Hibbard, Broad 6889.

REO, 6-cylinder, 7-passenger, like new, perfect mechanical condition, bargain. Bowman & Meyer, Inc., 352 East 149th.

REO 4-passenger roadster; perfect. Hudson Boulevard Garage, Jersey City, N. J.

ROLLS-ROYCE touring, sport type; latest importation; absolutely perfect. Hygrade Auto Exchange, 1,657 Broadway. Tel. Circle 2667.

SAXON touring, 1918; excellent condition. Mt. Vernon 596 R.

SELECT USED CARS.

1918 NATIONAL TOUR., (HIGHWAY SIX.)
1918 CHALMERS TOURING.
1917 NATIONAL LIMOUSINE 6 CYLINDER.
1917 STUTZ 4-PASS. SPORT TOURING.
1918 BUICK LITTLE 6 ROADSTER.
INTERNATIONAL AUTO EXCHANGE, 150 WEST 55TH ST. PHONE CIRCLE 1808.

SIMPLEX; latest model; self-starter and lights; all good tires; many extras. McCormack, 211 West 58th St.

STEARNS KNIGHT touring; first-class condition; $750; dealers ignored. Mrs. J. M. Whitty, 231 East 43d St.

STEARNS KNIGHT Sportster, custom made body, six mounted shoes. Mt. Vernon 1350-J.

STEARNS landaulet coupe; a bargain. Warwick, 163 East 194th. Fordham 3[illegible].

PUBLIC NOTICES.

TO WHOM IT MAY CONCERN—PLEASE take notice that I, Bernard H. Cohen, have on April 19th, 1919, severed all connection with the Peck Slip Auto Trucking Co., of which I formerly was secretary and treasurer, and that I will no further assume responsibility for any debts contracted by the said company, and I hereby give further notice that I am now conducting business at No. 361 Van Sinderen Avenue, Brooklyn, under the name of The B. H. Cohen Trucking and Forwarding Co.

TO FRISCO BY AUTOMOBILE.—A FRENCHman, 25 years of age, citizen of Paris, desirous for the purpose of studying industrial machinery, now wishes to see America. If there is any one wishing to come along and willing to pay his own share of the expense, kindly write full particulars. Trip will last about two months. V 538 Times Downtown.

WILLIAM H. BRUEL, nephew of Nicholas Bruel, deceased. Information wanted concerning whereabouts. Geo. A. Green, Attorney, 215 Montague St., Brooklyn, N. Y.

OWING TO CHANGE OF DATES, WISH TO sublet Carnegie Hall evening of April 30 and afternoon of April 28 at one-third the regular rent. Apply State Realty Co., 11 West 42d. Telephone Vanderbilt 47.

REWARD OF $25 TO ANY ONE SUGGESTing an appropriate name for a first-class up-to-date shoestore, which will carry comfortable, easy-wearing, and sensible shoes. V 539 Times Downtown.

SPECIAL NOTICES.

LATIN AMERICAN TRADE.—FOR HELP wanted, business opportunities, &c., try La Prensa, only Spanish N. Y. daily. 245 Canal St. Tel. Franklin 573.

AUTOMOBILE EXCHANGE.

STUDEBAKER 1918, roadster, six-cylinder, $750; 1916 four-cylinder, three-passenger, newly painted, $490; 1918 limousine, $1,800; 1917 touring, $585. Ackerman, 225 West 58th St.

STUDEBAKER three-passenger roadster, starter, $350; a wonderful bargain; newly painted, overhauled. Phone Melrose 5061-J for demonstration.

STUTZ TOURING, LATE 1918.

Run 2,844 miles; maroon, brown Spanish upholstery; wire wheels; two extra Cord tires with covers; spotlight; bumper; will sacrifice; unusual opportunity. Rippeth, Hotel Cumberland.

STUTZ, latest model, 16-valve speedster; like new; run 4,000 miles; mechanically absolutely perfect; 6 brand new Silvertown cord tires; private owner will sacrifice. Riverside 2879. 770 West End Av.

STUTZ speedster and 4-passenger, 1918; practically new; also Mercer speedster. Hygrade Auto Exchange, 1,657 Broadway. Circle 2667.

STUTZ 1916 4 passenger; overhauled; new victoria top; slip covers; bargain. Roskam-Scott Co., 1,896 Broadway.

STUTZ.—1917 4 and 6 passenger touring cars. 1,778 Broadway, (57th,) one flight. Circle 1417.

STUTZ 1918 four-passenger; 1917 touring car; bargains. Cook Macconnell, 1,790 Broadway.

STUTZ Bearcat, 16-valve roadster; like new. WALLACE, 236 WEST 59TH.

STUTZ 1917 4-passenger Touring; wire wheels. Roskam-Scott Co., 1,896 B'way.

STUTZ 1918 RUNABOUT, OPERA HOUSE GARAGE, 146 WEST 39TH ST.

"WHITE" 4-45 touring, chassis rebuilt.
1918 one Stewart Truck.
1916 two-ton Republic.
1918 two-ton Master.

1½-ton Stewart Truck.
A "White" rebuilt.
THE WHITE COMPANY, Park Av. and 57th St.
W. J. McAVOY, Mangr. Used Car Dept.

WINTON Model 33 Light Six touring car, overhauled and repainted; fully guaranteed. The Winton Company, Broadway at 70th St.

WINTON 1917 7-passenger touring; excellent running condition. Behrman, 2178 Broadway. Phone 3531 Schuyler. Open evenings.

WINTON 1917 7-passenger; wire wheels; perfect condition; bargain. Roskam-Scott Co., 1,896 Broadway.

WINTON six 7-passenger; bargain for cash; no dealers. Phone 231 West Scarsdale.

Automobiles for Rent.

STUDEBAKER.—To hire for day, week, or month 7-passenger Studebaker in Atlantic City. J. B. Breitel, 104 South Arkansas Av., Atlantic City, N. J.

CADILLAC landaulet; would like to rent monthly for private family; owner drives car. Klein, 1,057 Faile St. Telephone Intervale 6644.

PACKARD twin six landaulette by the month; owner drives. Phelan. Schuyler 6600.

PACKARD, beautiful landaulet, latest model, for hire by month, reasonable. Riverside 1627.

PACKARD, 7-passenger, for hire; careful driver; $2.50 an hour. Plaza 5454.

PACKARDS, late models; private appearance; call us for special rates. Circle 1[illegible].

Automobiles Wanted.

AUTOMOBILE department of Charles Shongood, 539-541 Broadway, New York, buys cars outright or advances 80 per cent. of the appraised value, the balance, less commission, upon the prompt sale of cars; investigate our facilities; all communications confidential. Telephones Spring 4566-4567. Paul Brew, Manager.

AUTOMOBILES WANTED.

Wanted, 50 cars in good condition, $400 to $3,000. If you can show bill of sale, will buy at once; cash waiting. Lincoln Square Auto Exchange, 1,930 Broadway.

Wanted, 1,000 second-hand motorcycles, crated, with good motors and paint, ready for shipment. Broad 6440. Intercontinental Exporting Corporation, 44 Broad St.

Wanted, 3, 4, or 5 passenger automobile, 1918 model, such as Buick, Reo, Nash, Hupmobile; must be in perfect running order; spot cash. S 558 Times Downtown.

CADILLAC 1918 or later; Pierce-Arrow 1918 or later; seven-passenger touring; no dealers. S. Schwartz, 312 East 5th St. Orchard 4312.

Wanted at once, small touring cars, Fords, Buicks, Chevrolets, &c.; also taxi cabs, Fords, Packards, '18. S 148 Times.

Will purchase 1918 Cadillac touring car in good condition; will pay cash. A 486 Times Downtown.

SEDAN wanted; good make, late model; private purchaser; cash. 138 Columbus Av.

TOURING or runabout, any good make. Conlyn, 490 East 168d. Melrose 1306.

Automobile Instruction.

AUTOMOBILE KNOWLEDGE is a valuable asset to increase your earnings. Learn at New York's most complete school. Mechanical course, $45; with Driving, $65. Write for Catalog T, or phone 5270 Circle. STEWART AUTOMOBILE SCHOOL, 225 West 57th St., at Broadway.

AUTO SCHOOL WEST SIDE Y. M. C. A., 302 W. 57th St.—Largest and best school in U. S. Send for booklet and pass. Tel. Columbus 7920. Special classes for ladies.

ATKINSON AUTO SCHOOL, 235 West 50th St.—Superior instructors guarantee you expert knowledge. Inspect equipment or write for booklet. Ladies' classes.

Automobile Repairing.

WELD your broken parts; guaranteed work on any metal done by experts; gear teeth replaced; chassis straightened. Write or phone Columbus 8892. Servwell Welding Corp., 256 West 69th St.

FOR SALE.

Wanted—Comptometer, Burroughs, Monroe, calculating and adding machines; I offer for sale and rent comptometer, calculating and other adding machines, with or without operators, by the day. John E. Ranson, 30 Church St., Room 101, ground floor.

ORIENTAL RUG.

Farahan rug, 20x14; lady wants to sell it at a sacrifice; can be seen at Tatesian Bros., 18 East 45d St., Oriental rug cleaners and repairers.

For Sale.—Old-fashioned jeweled brass fender and andirons; silverplated ware, candelabra, teapots, &c.; valuable point lace handkerchief; no dealers; call between 5 and 7 P. M. Apt. 6, 803 West 180th St.

French Vernia ice cream freezer, 40 quarts, sterling; D. C. motor, 220 volts, 3 h. p. Churchill's Restaurant, Broadway and 49th St.

Furniture, six-room apartment, at sacrifice; must be sold today. 503 West 121st St., near Amsterdam. (No dealers.)

For sale—Small passenger boat, licensed to carry 100; small freight propeller. Day, 412 8th Av.

For Sale.—Typewriter, New Century, second-hand, non-visible, $15; no dealers. Room 1029, 15 William St.

Buckeye verticle blue printing machine, 1918. British War Mission, 165 Broadway, Room 300.

Belknap electric addresser, steel cabinets, mimeographs, Montague electric graphotype. C 727 Times Downtown.

Purchase and Exchange.

TYPEWRITERS RENTED. NONVISIBLE, 3 MONTHS, $4.50. VISIBLE, 3 MONTHS, $7.50 UP. Initial Payment Applies if Purchased. AMERICAN WRITING MACHINE CO., INC., 339 Broadway, at Worth St. TEL. 5400. 20 E. 23d St., opp. Madison Av. FRANKLIN.

Wanted, one 100-H. P. Scotch Marine type boiler, also three 125-H. P. and four 150-H. P. horizontal return tubular boilers; all to be good for 125 lbs. pressure. Wm. H. Wilson Iron Works, Rochester, N. Y.

Furniture Wanted.—Pay full value contents apartments, houses; pianos, books, paintings, bric-a-brac. Millar, 133 University Place. Stuyvesant 3793.

ADVERTISEMENT. ADVERTISEMENT. ADVERTISEMENT. ADVERTISEMENT. ADVERTISEMENT. ADVERTISEMENT. ADVERTISEMENT. ADVERTISEMENT.

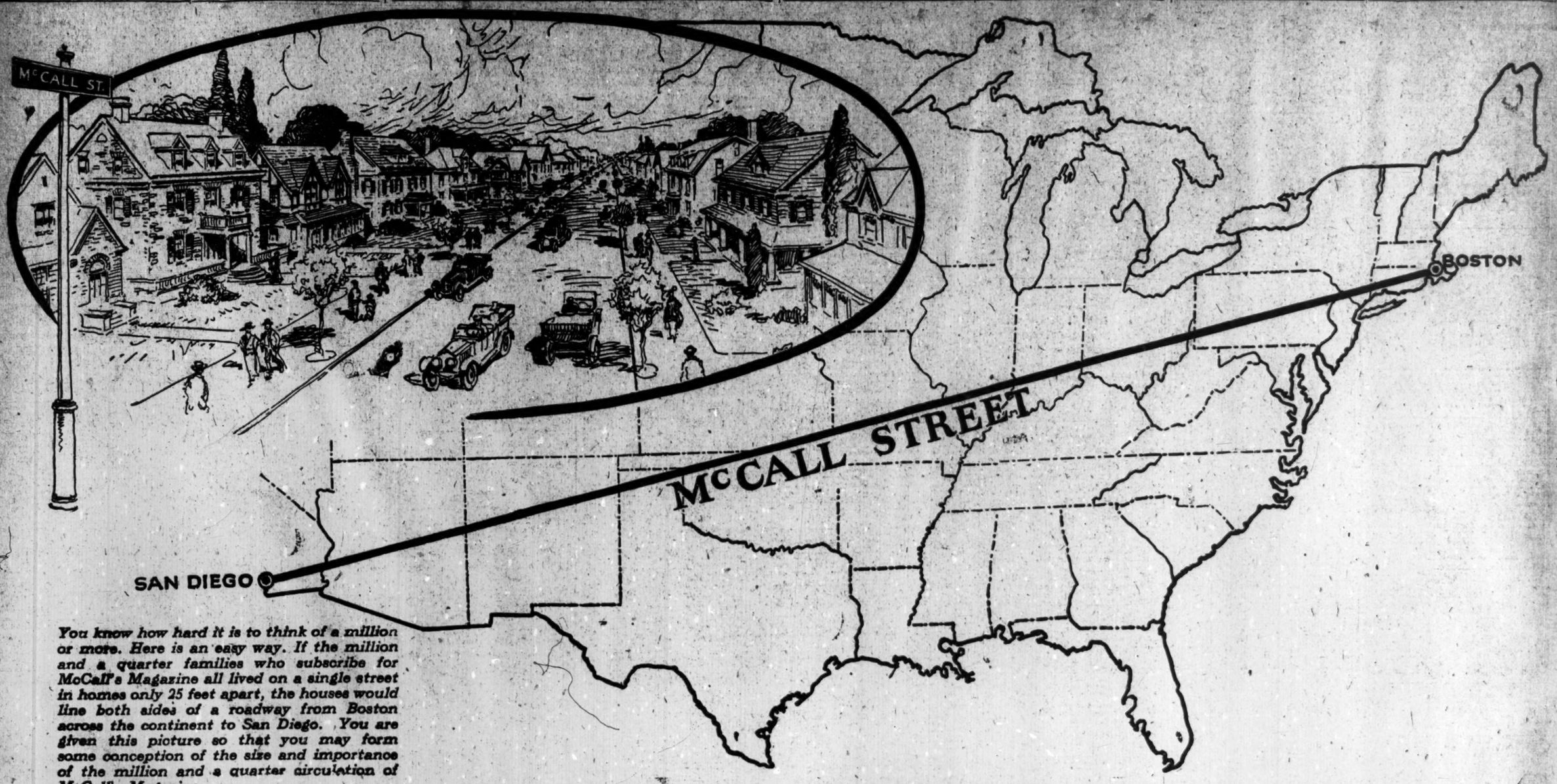

You know how hard it is to think of a million or more. Here is an easy way. If the million and a quarter families who subscribe for McCall's Magazine all lived on a single street in homes only 25 feet apart, the houses would line both sides of a roadway from Boston across the continent to San Diego. You are given this picture so that you may form some conception of the size and importance of the million and a quarter circulation of McCall's Magazine.

McCALL STREET

A House Every 25 Feet on Both Sides of the Street from Boston to San Diego

If all the homes in which McCall's Magazine circulates were on a single street, it would be longer than any street in the world.

We like to think of McCall Street---to conceive of the readers of McCall's as neighbors.

Of course, not many of the families who take McCall's live on 25-foot lots. That part of our picture was caused by the Atlantic Ocean stopping our street at one end, the Pacific at the other.

McCall Street has some families who live in apartments in the great metropolitan cities; some in beautiful wide-lawned homes in the smaller towns; some whose wide acres of farm or ranch land would hold a thousand 25-foot lots.

McCALL'S MAGAZINE

McCall's is one of the oldest and most solidly established magazines in America. Its circulation represents only actual growth and development. For fifty years the name McCall has meant authority in women's fashions---three generations of American women living on McCall Street have made their clothes by McCall Patterns, and looked to McCall's Magazine for styles. There are over a million and a quarter families living on McCall Street today, entertained by the fiction that McCall's brings them, helped by its varied household articles, enlightened by its "how articles" that really tell how, and in full sympathy with the entire editorial contents of the magazine.

Invest LIBERTY V LOAN

Come and live on McCall Street. Buy a copy of the May Issue at the nearest newsstand. Price, 10c.

Invest LIBERTY V LOAN

THE McCALL COMPANY, 236-250 WEST 37th STREET, NEW YORK CITY

CHICAGO SAN FRANCISCO BOSTON ATLANTA TORONTO